1809 Automobile Advertisers
Used the Want Ad Columns of the POST-DISPATCH last week.
313 MORE than used ALL of the other local newspapers COMBINED!
Bigger City Circulation—Better Results
Today's Wants Supplied Today

ST. LOUIS POST-DISPATCH

The Only Evening Paper in St. Louis With the Associated Press News Service

FINAL EDITION (Complete Market Reports.)

VOL. 72. NO. 141. ST. LOUIS, THURSDAY EVENING, JANUARY 20, 1921—32 PAGES. PRICE THREE CENTS

FAVORABLE VOTE ON BORAH PLAN FOR DISARMAMENT

Resolution, Reported Out by Senate Committee, Proposes Agreement Among Big Powers.

U. S., BRITAIN AND JAPAN SPECIFIED

Proposed That President Inform Governments That America Is Ready to Begin Negotiations.

By the Associated Press.

WASHINGTON, Jan. 20.—Senator Borah's resolution proposing negotiations for reduction of naval building by the United States, Great Britain and Japan was reported favorably today by the Senate Foreign Relations Committee.

In lieu of the original proposal that the negotiations look to reduction of 50 per cent in future building for five years, the committee proposed that the negotiations provide for such reductions as can be agreed upon.

No record vote was taken on the Borah resolution, but that offered by Senator Walsh, Democrat, Montana, proposing that the United States have an American representative participate with the disarmament commission of the League of Nations was defeated, 8 to 3, on a straight party alignment.

Text of Borah Resolution.

As approved, the Borah resolution reads:

"Resolved by the Senate and House of Representatives of the United States of America, in Congress assembled, that the President of the United States is requested, if not incompatible with the public interests, to advise the Governments of Great Britain and Japan, respectively, that this Government will at once take up directly with their Governments, and without waiting upon the action of any other nation the question of naval disarmament, with a view of promptly entering into a treaty by which the naval building programs of each of said Governments, to wit: that of Great Britain, Japan and the United States, shall be reduced annually during the next five years to such extent and upon such terms as may be agreed upon.

"Section 2. That this proposition is suggested by the Congress of the United States to accomplish immediately a substantial reduction of the naval armaments of the world."

Chairman Lodge said it was impossible to say when the resolution would be brought before the Senate, but that he hoped it would be at an early date.

The committee finally decided to link the proposed negotiations to the United States, Great Britain and Japan, voting down a proposal by Senator McCumber, Republican, of North Dakota, to extend it to include France and Italy. Sentiment in the committee was represented as being that the other nations would follow the lead of the three principal powers.

Preamble Stricken Out.

The committee struck out the preamble of the Borah resolution which declared that a Japanese official had said that Japan could not consent to naval reduction without action by the United States.

Another amendment made was in minor phraseology to limit the negotiations to naval disarmament and exclude all consideration of military reduction. This was the intention of Senator Borah, but some members felt that the original language was not clear.

In voting to reject the Walsh resolution, all Republicans present were recorded in opposition and it was announced also that Senator Shields of Tennessee, a Democratic member, was opposed to the Walsh plan.

Army Reduction Opposed.

Opposition to hasty reduction of army appropriations was expressed today by representatives of the American Legion before the House Military Committee. They said ill-advised retrenchment would jeopardize the security of the country "by disrupting the development of its military policy."

Wade H. Hayes of New York, chairman of the legion's Military Affairs Committee, indorsed the necessity for reducing estimates submitted by the War Department, but said appropriations and policy were "inextricably tied together," and that economies should be effected "keeping in mind that the preservation of our essential military strength as developed during the war is a national asset of incalculable value."

Woman Taking Nebraska's Vote to Capital in Plane

Starts From Lincoln and Alternate Boards Another Machine at Omaha to Accompany Her on Flight.

By the Associated Press.

OMAHA, Neb., Jan. 20.—Mrs. H. H. Wheeler of Lincoln and Mrs. Draper Smith of Omaha, electoral college delegate and alternate, respectively, left here this afternoon on an airplane flight to Washington to deliver the State's eight Republican electorial votes at the national capital. They plan to make their first stop at Des Moines, Ia.

By the Associated Press.

LINCOLN, Neb., Jan. 20.—Mrs. H. H. Wheeler, delegate charged with delivering the electoral vote of the State to Washington, got away on the first leg of her airplane flight to the national capital at 12:21 p. m. this afternoon. Her first stop will be Omaha, where she will be joined in another airplane by Mrs. Draper Smith, alternate.

Mrs. Wheeler carried the certificate of the electoral vote in an army dispatch case which her son, Mason, now Assistant Attorney-General of Nebraska, used in artillery service in France.

The airplanes were offered for the flight by an Omaha newspaper and are piloted by commercial flyers.

MASTER BUILDERS PROPOSE GENERAL WAGE REDUCTION

Building Trades Council Delegates Say Move Will Be Resisted as Long as Material Prices Remain High.

The special committee of the Building Trades Council, which has been conferring with a similar committee of the Master Builders' Association on wages and working conditions of workmen in the building trades of St. Louis, made its first report last night at a meeting of the Building Trades Council, in which it was stated the master builders had suggested a decrease in wages of workmen in all trades as a necessary step in the readjustment and improvement of building conditions.

Other recommendations of the master builders were the establishment of uniform working conditions and methods of paying overtime; the adoption of a uniform agreement embracing all trades, to expire on one day, to replace existing contracts of individual unions, and the creation of a conference board to handle all disputes, subject to review in case of a deadlock by the Government Board of Jurisdictional Awards.

Unions Likely to Resist Cut.

The report was discussed at length and then referred to the various unions interested for individual consideration at their meetings. In discussing the report the delegates were unanimous in declaring that any move to reduce wages would be resisted so long as abnormally high building material prices prevailed, particularly in view of the fact, it was stated, that living costs in St. Louis had not been appreciably reduced.

Workmen in the building trades now receive from 54 cents an hour for house wreckers to $1.25 an hour for most of the skilled trades and $1.37½ cents an hour for foremen. The majority of building workmen are skilled.

Representatives of the council recently submitted a request to the master builders for a blanket agreement by which all skilled men in the building trades were to receive a uniform wage of $1.25 an hour. Out of this request grew the conferences that are now being held. These are expected to continue at least another month before a working agreement can be reached.

Difference in Proposals.

The blanket agreement suggested by the master builders differs from that requested by the workmen in that it contemplates a readjustment of the wage scales so as to enable the men who work only part time, or with whose work the weather interferes, to earn about the same amount of money in the period of a year as the men who work full time.

The committees, which consist of five union representatives of the Building Trades Council and five contractors of the Master Builders' Association, meet once a week.

The council authorized President Lammert and Secretary Cassidy to employ counsel and proceed to have an official inquiry started into the cause of prevailing high prices of building materials and the business methods of material dealers and manufacturers through their trade associations.

To Continue Price Inquiry.

Three methods by which an inquiry may be conducted were suggested by an attorney who has been advising Lammert—investigations by the grand jury, Attorney-General or by special legislative committee. Cassidy said it was likely that the Legislature would be requested to appoint a special committee for this work. Evidence obtained by business agents of the 16 unions in the council will be prepared by an attorney for presentation to the body that will be asked to undertake the investigation.

RUSSIAN SOVIET CHANCELLOR IN U. S. ORDERED DEPORTED

Secretary Wilson Takes Action in the Case of Gregory Weinstein.

By the Associated Press.

WASHINGTON, Jan. 20.—Deportation of Gregory Weinstein, Chancellor of the Russian Soviet Bureau in the United States, was ordered today by Secretary Wilson of the Labor Department.

Weinstein is to sail Saturday from New York on the Swedish-American liner Stockholm with Ludwig C. A. K. Martens and other employes in this country of the Russian soviet government. The reasons given for the deportation of the "Chancellor" were identical with those upon which Martens' deportation was ordered. They included affiliation with an organization, the Russian soviet government, which hopes to overthrow the Government of the United States by force and violence.

Counsel for the soviet officials had asked that Weinstein be permitted to leave the United States for Russia with Martens, and it was then proposed that the Weinstein warrant be canceled. The Department of Justice opposed this course, pointing out that, if the deportation warrant were canceled, Weinstein would be able to return to the United States from Russia unmolested if he so desired.

HARDING OF IOWA ADVOCATES WATERWAY TO AID FARMERS

He Says Freight Rates Put Argentina 12000 miles Closer to New England Than Missouri.

Special to the Post-Dispatch.

JEFFERSON CITY, Jan. 20.—The Great Lakes-St. Lawrence deep waterway to the Atlantic Ocean will bring the ocean about 1200 miles closer to the farms of Missouri and save them 9 to 14 cents a hundred pounds in freight rates, former Gov. Harding of Iowa told the House and Senate today in an address in the House chamber.

The Argentine farmer is closer to the New England market in freight rates than is the Mississippi Valley farmer, Harding said. The Valley farmer needs only an equal chance with producers of other parts of the world, Harding said, but he is entitled to that.

Harding urged that Missouri provide $3000 to $5000 to aid in educating the people of the nation in the need for waterway development.

CHRISTY MATHEWSON SAYS HE KNOWS HE WILL GET WELL

Former Star Baseball Pitcher, Afflicted With Tuberculosis, Sends Message to Friends.

By the Associated Press.

NEW YORK, Jan. 20.—Christy Mathewson, former star pitcher of the New York Giants, who for seven months has been fighting a nip and tuck game with tuberculosis at Saranac Lake, scored yesterday. Through the long struggle "Big Six" has been unable to leave his bed, and his physicians and wife have been the only persons admitted to his room. From time to time he sent out messages that he was still smiling and would win.

Yesterday, swathed in robes, he was placed in an invalid chair and wheeled out on the front porch. As his wife sat behind him, both unmindful of the fact that the mercury registered 20 below zero, Christy said: "Tell my friends I am happy and I know I'll get well."

HAS NO NATIONAL TREE CHOICE

President Wilson Says American Forests Are Rich in Variety.

By the Associated Press.

WASHINGTON, Jan. 20.—American forests are so rich with infinite variety that President Wilson is unable to name a choice for a national tree, he has written to the American Forestry Association, which is compiling a national referendum as to what tree best represents America.

"Speaking for myself," said the President, "I find that I am quite unable to choose amongst the infinite variety and richness of American forests."

NEW DETAILS OF BALLOON FLIGHT GIVEN BY FARRELL

Lieutenant Tells of Asking Companions to Build a Fire and of Fainting From Exhaustion.

OFFERED TO FOLLOW TRACKS IN THE SNOW

Kloor, However, Said "Nobody Would Follow Tracks" and the Three Rested for 45 Minutes.

By the Associated Press.

ROCKAWAY, N. Y., Jan. 20.—Details of the flight of the American naval balloon A-5598, from Rockaway to James Bay, Canada, not previously described by his companions, were related this afternoon by Lieut. Stephen A. Farrell before the Naval Board of Inquiry, investigating the flight.

Lieut. Farrell showed the effects of the illness which has kept him from attending previous sessions of the inquiry. He was pale and apparently weak, but walked into the room unassisted, accompanied by his physician and counsel.

Describing the trip in a more vivid manner than either Lieuts. Kloor or Hinton, Farrell said that after leaving Rockaway, Dec. 13, the balloon frequently bumped trees, and they were tossed about in the basket.

Didn't Know Where They Were.

After midnight, he declared, when they later learned the balloon was in Canada, they believed they were over the Adirondacks or the Catskills. The men were thoroughly soaked and cold.

"By this time," observed the Lieutenant, "I was thoroughly convinced I had enough of this trip and was satisfied to go back to the station. I had enough and it was cold."

He urged Lieut. Kloor to make a landing, he said, but Kloor said it could not be done.

In Lieut. Farrell's story of the three days' tramp through the woods, he admitted he fell several times and lagged behind his companions. His story differed at times from that of Hinton and contained no mention of his having a knife or of his companions discussing taking it from him.

After several very bad falls, he said, his weakness increased, and calling to Hinton, who preceded him, he told him he could go no further. He then asked Hinton to make a fire.

"Hinton sort of razzed me to keep on," Farrell said, "saying that we must make time. I replied, 'All right, make a fire and I'll follow your tracks.'

Tells of Fainting.

"I think he said, 'Do you want to make that proposition to Kloor?' I was fading fast and fell and at that point I must have fainted dead away."

He thought he remembered Kloor picking him up, and adued:

"I thought I heard him say, 'nobody is going to follow tracks.'"

Kloor made a fire and the three sat down and rested about 45 minutes. During the afternoon, as they continued on their way, Farrell said he seemed to improve.

Farrell said that on the third day after they landed, he offered "a little prayer asking God to assist us in our efforts, as we all had a hunch we would get somewhere that day."

"It was said," he continued, "not in any devout way, but as an ordinary fellow would try to say a prayer. It was the only prayer said aloud by anyone of the party that I heard."

Lagged Behind the Others.

Describing the events of the third day, Farrell testified that he lagged behind the others. His stomach troubled him, and he frequently stopped to get water. He said Lieut. Kloor warned against taking too much water, but that he felt obliged to quench his thirst at intervals.

Lieut. Farrell testified that he had "scarcely any remembrance" of his encounter with Lieut. Hinton after their arrival at Mattice, where he first learned of letters written home by Hinton.

Farrell described his condition at that time as "dopey, dog-tired, all-in and nervous." He said that after his clash with Hinton, he talked with Kloor, and told him he feared he "was going 'nutty.'"

150 INDICTED UNDER DRY ACT

Charges by Federal Grand Jury in Springfield (Ill.) District.

By the Associated Press.

SPRINGFIELD, Ill., Jan. 20.—Indictments against 150 persons, mostly foreigners, charging violation of the prohibition act, were returned today by the Federal grand jury.

The indictments are spread over the 23 counties of the district.

CHARGES DEALERS OBSTRUCT FEDERAL COAL INQUIRIES

Department of Justice Investigation Makes Statement About New York Association.

NEED OF COMPETITION IN INDUSTRY URGED

Trade Commission Chairman Says Monopoly Will Drive Government to Nationalization of Mines.

By the Associated Press.

WASHINGTON, Jan. 20.—Charges that the New York Wholesale Coal Dealers Association was "placing every obstacle possible" in the way of Federal investigations, and prosecutions in coal profiteering were made before a Senate Committee today by A. W. Riley, investigator for the Department of Justice.

Charles F. Allen, secretary of the association, and Gibbs L. Baker, its counsel, were named by Riley in connection with his charges. He took into the committee's executive session a number of canceled checks, letters and other documents which he said bore on his charges.

The United States will be driven to nationalization of coal mines unless some system is found to keep competition alive in the industry, Chairman Thompson of the Federal Trade Commission declared today before the Senate Commerce Committee. He added that this was a thing he personally did not want to see.

The Calder bill for Federal regulation of the industry, which is before the committee, was described by the witness as "prophylactic legislation—preventive, not parental." Congress has constitutional powers to enact such legislation, Thompson said.

"By this bill," the witness continued, "the Trade Commission can demonstrate to the consumer the cost of coal, when he is called upon to pay such prices as $18 a ton, as the Shipping Board was last year. Then there will have to be some explaining done before transactions are made.

The Consumer's Interest.

"I notice in all these industrial problems and the testimony that has gone before in congressional committee investigations that the only time the interest of the consumer comes up is when the Trade Commission brings it in. All the other questions are those raised by one element of an industry trying to get an advantage against the others, or prevent others from getting an advantage against it."

Charges that anthracite producers during October and November were taking as much as $13 to $15 a ton for coal at mine mouths were made by A. W. Riley, a special investigator of the Department of Justice, who did not name the mines. He said Fuel Administration prices in 1918, plus later wage increases, would be around $6 a ton on this coal.

Reading from contracts, the witness said sale agents agreed not to sell at figures under those fixed by the producers. To withhold deliveries in case prices should break, and to take commissions of 10 per cent on the value of coal handled when it was sold at the base price fixed by the producers, but 25 per cent of the amount received in advance of such figures.

Thompson's appearance before the committee yesterday was cut short by adjournment after a session devoted to hearing objections to the Calder bill from J. D. A. Morrow, vice president of the National Coal Association.

Morrow declared the coal interests which he represented objected to the provisions of the bill chiefly because of their fear that to consent to the compulsory demand of the Government for cost figures might be admitting interpretations of the Constitution and its principles which would allow the Government to go far beyond that. He said he regarded the measure as "barely short of nationalization of coal mines."

Chairman La Follette switched the examination to bear upon the association itself and Morrow cited its annual expenses as about $300,000, covering some activities which he said in recent years were "abnormal," and his own salary at $18,000 a year. All this, Senator La Follette observed, "had to come out of coal production costs" and Senator Reed promptly pointed to officers of the Mine Workers' Union, attending the hearing, and suggested the miners had "some organization costs to come out of coal, too." Morrow agreed to both suggestions.

Senator Reed drew from the witness numerous statements that coal resources of the United States are immense in extent and that continuing shortage of supply is impossible.

LOW INFANT DEATH RATE NOT DUE TO QUALITY OF MILK

Dr. Marriott Finds Most Milk Fed to Infants Is Boiled; Only About 5 Per Cent Consume It as Delivered.

ANSWERS DEFENSE OF THE DISTRIBUTORS

Chief of Staff of St. Louis Children's Hospital Prepares Statement for Post-Dispatch on Subject.

Dr. W. McKim Marriott, chief of staff of the St. Louis Children's Hospital, in a statement prepared for the Post-Dispatch, asserts that, so far as he can learn, only about 5 per cent of the infants of St. Louis are fed on milk as it is delivered to households by distributors, the quality of whose product now is being investigated by an aldermanic committee.

This statement bears directly upon a frequent defense, repeated this week to the Aldermen by Health Commissioner Starkloff and his subordinates, that St. Louis milk cannot be bad because the city's death rate among infants is the lowest of any large American city. Infants, for the purposes of these statistics, are children under 1 year old.

Most Milk Boiled.

Dr. Marriott declares that the milk as served by the distributers has little or no influence upon infant mortality statistics here. He bases his belief upon an inquiry, which, he says, has disclosed that virtually all the cow's milk fed to infants is boiled, which has the effect of correcting any faults of pasteurization as practiced by the dairies. It has often been asserted that only one or two of the 20 pasteurizing plants in the city have perfect pasteurization.

Dr. Marriott's statement follows:

"Referring to our conversation of last evening regarding the cause of the low infant mortality in St. Louis, I am convinced that the milk of the city is in no way a factor. It is true that the infant mortality rate of St. Louis is lower than that of other cities with a population of 500,000 or over. It is approximately 75 per thousand as compared with 80 or 90 or even 100 in some other cities, and this fact has so frequently been mentioned as proof that the milk supply here is good that it would seem well to consider the actual facts in the case.

"I have tried to arrive at a conclusion as to just what proportion of the infants in St. Louis are fed on the regular milk as delivered throughout the city, and have come to the conclusion that hardly any of our infants are fed in this way, probably less than 5 per cent. When a mother has insufficient milk to nurse her baby and resorts to some form of artificial feeding, she gives this feeding either on the advice of a physician or else uses some form of proprietary infant food which is supplied with directions. The most frequent form of proprietary food used, as shown by our statistics based on infants applying for treatment at the Children's Hospital and in the dispensary, is sweetened condensed milk. Other prepared baby foods are also used to a somewhat less extent. The mother who applies for medical advice for the feeding of her infant usually goes to a welfare station or dispensary if she is poor, or to a private physician if she can afford to pay a fee. In all of the city municipal welfare clinics and in the dispensaries which treat the majority of free patients of the city, it is ordered as a routine that all milk fed to infants under a year of age shall be boiled previous to feeding.

10 Specialists Interviewed.

"It is, of course, impossible to determine just how every private physician in the city feeds the infants brought to him, but inquiry among 10 leading children's specialists in the city, men who certainly care for the majority of the infants who go to a private physician for advice, reveals the fact that not one of these men ever feeds an infant under 1 year of age on the regular city milk without either boiling it or pasteurizing it in the home before use. Most physicians of the city recommend that even certified milk be boiled when fed to infants under a year of age. From these considerations it would appear that practically none of the infants of St. Louis under a year of age are fed city milk as it comes.

"Further proof of this fact is shown by statistics of the St. Louis Children's Hospital. We receive infants of all classes, rich and poor, and I think that they are representative of the average infants of the city. It turns out that it is very rare that we see an infant that has been fed on city milk as it comes. A milk which would be unsafe to feed in the form in which it is received may be rendered free from living

Continued on Page 2, Column 6.

1200-GALLON WHISKY SEIZURE AT STORE BY STINGER'S MEN

Whisky Coloring and Bottling Plant Raided Over Grocery and Saloon at 502 South Jefferson Avenue.

FOUR MEN ARRESTED, $5900 CHECK FOUND

Visit of Detectives Follows Receipt of Letter—Storekeeper Last Month Alleged Bribe of Policeman.

More than 1200 gallons of raisin and corn whisky was confiscated in a raid made by detectives of Capt. Stinger's clean-up squad this morning, on a whisky coloring, bottling and distributing establishment run by Santino Elice, over his saloon, grocery store and meat market at 502 South Jefferson avenue.

Elice, his son-in-law, Patrick Balducci, who lives at the place, and two visitors were arrested. The visitors were Joseph Badolato of 913 North Seventh street and Joseph Capobianco of 6214 Clemens avenue. Badolato's motor truck, which was in the garage, was commandeered by the detectives, and was used in taking the whisky to the Newstead Avenue Police Station.

From papers found in the place, the detectives expect to learn where the whisky was made, and to whom it was sold after being colored and bottled at Elice's place. A check for $5900, signed by Balducci, Elice's son-in-law, was taken from Balducci, but after he had torn off the line bearing the name of the person to whom it was payable. This was not found.

Elice, early in December, caused the suspension of a member of the police motor cycle squad, on a charge of having extorted from Elice a payment of $500, on a threat of arrest for having alcohol in his possession. Elice, after making the charge, refused to follow it with an affidavit, saying he might have been mistaken as to the policeman's identity, and the suspended man was reinstated.

The detectives believe an attempt was made, in Elice's establishment, to give to the "moonshine" product, both corn and raisin whisky, the appearance of whisky legitimately made before the prohibition period, and bottled in bond. A suit-case was found containing labels with the words "Old Crow," and "William A. Gaines Distilling Co.," and seals with the words, "Aged in Wood; 100-Proof; Contents Guaranteed if Seal Is Unbroken." This wording was used on the seals of bottled-in-bond whisky in the pre-dry period.

Raid Results From Letter.

Four detectives were sent to Elice's at 9 a. m., after Capt. Stinger had received a letter containing the statement that Elice was conducting an establishment for coloring and distributing whisky on the premises over his mercantile establishment, and in a shed at the rear.

The detectives first entered the saloon and asked Balducci, who was behind the bar, for a drink of whisky. He refused to sell them any. Then three of them went to the garage in the rear and found about 500 gallons of whisky in five-gallon tin containers.

After seizing the whisky they went upstairs and found Elice and the visitors in rooms which appeared to be used as the headquarters of the coloring and distributing business.

Whisky Taken to Station.

In the largest room, they found 500 gallons more of whisky in cans, besides the contents of two large tubs, in which brown coloring matter was being mixed with "white mule" whisky. There were six five-gallon jugs of whisky, which had been colored, beside the labels and seals. Some 200 half-pint bottles, empty, were found.

The contents of the tubs was emptied out, and the whisky was taken to the station. The arrested men refused to answer any questions.

Whisky Found at Four Saloons by Stinger's Men.

Members of Capt. Stinger's clean-up squad who asked for drinks at a saloon at 822 Walnut street last night were refused by John Lenharth, the barkeeper. They found no whisky behind the bar, but in a closet they discovered three quarts of whisky and four whisky glasses. They arrested Lenharth.

When they asked for drinks at Paul Sawicki's saloon, 1544 North Ninth street, Steve Jarzabek, the bartender, tipped over a container back of the bar into the rinse water. They found two pints of whisky. As

Continued on Page 2, Column 6.

Secretary Meredith Says He Will Gladly Aid in Milk Inquiry

THE Committee on Public Welfare of the Board of Aldermen, which will resume hearings into the conditions surrounding the control of purity and price of milk in St. Louis in the aldermanic chambers tonight, announced at its Tuesday hearing that it would request the Secretary of Agriculture to send milk experts to St. Louis to survey the milk industry.

The Post-Dispatch sought, by telegram to Secretary E. T. Meredith, who chanced to be in Des Moines, Ia., information as to whether he would be inclined to order such a survey. His reply, received today, follows:

"Will be in Washington Friday. Will consult Bureau of Chemistry, and gladly co-operate in situation you mentioned in any way that I can consistently do."

SAYS $100,000,000 WAS IMPROPERLY PAID SHIPBUILDERS

Former Comptroller of Shipping Board Tells Congressional Committee Audit Will Bear Out Figures.

By the Associated Press.

NEW YORK, Jan. 20.—That at least $100,000,000 was improperly paid to shipbuilders by the United States Shipping Board will be disclosed through an audit of accounts now in progress, Col. E. H. Abadie, former Comptroller General of the board, declared here today before the Walsh congressional committee.

Col. Abadie charged that there were "a great many serious irregularities" in the dealings between the Bethlehem Shipbuilding Corporation and the Government as a result of the connection of Charles M. Schwab with both the board and the corporation.

"Everyone Trying to Pass 'Buck.'"

During examination of Col. Abadie, Representative Tom Connolly of Texas remarked:

"I have been listening to a whole lot of testimony before this committee and it seems to me that everybody is trying to pass the buck to someone else."

Connolly's remarks came in connection with the presentation of a large volume of detailed testimony relating to unchecked material in Pacific coast shipyards, a part of the $200,000,000 which he said was carried on Shipping Board books as undistributed charges.

Col. Abadie read into the records the statement that his resignation had been forced by a "frameup," charging that it had been engineered by Martin J. Gillen, the special assistant to John Barton Payne, chairman of the Shipping Board. He said he did not learn this, however, until after his resignation had been tendered and accepted.

CLOUDY AND CONTINUED MILD TEMPERATURE

THE TEMPERATURES.

1 a. m.	51	1 p. m.	59
5 a. m.	50	2 p. m.	59
9 a. m.	51	3 p. m.	57
11 a. m.	52		

Official forecast for St. Louis and vicinity: Cloudy tonight and tomorrow; continued mild temperature; lowest tonight will be above freezing.

Missouri—Partly cloudy and somewhat unsettled tonight and tomorrow; continued mild temperature.

Illinois—Partly cloudy and somewhat unsettled tonight and tomorrow; continued mild temperature.

BURNING OF CORK CHARGED TO TROOPS IN IRISH REPORT

Testimony, Including That of Americans, Made Public by Labor Party, Alleges Crown Forces Looted City.

CABINET CHALLENGED TO ISSUE ITS REPORT

Document Accuses Chief Secretary of Falsifying—London Newspapers Assail the Government.

By the Associated Press.

LONDON, Jan. 20.—What is alleged to be the sworn testimony of some 70 eye-witnesses describing the burning of public buildings and stores in Cork on Dec. 11 and 12 last as unprovoked and unjustifiable, and the prevailing condition of Ireland under British military rule as one of "lawless terrorism," was issued yesterday by the Irish Labor party and Trades Union Congress through the medium of the London headquarters of the British Labor party. The document is in the form of a report, printed and published in Dublin.

The report, which is described by its authors as the result of an impartial inquiry instituted immediately after the conflagration, contradicts statements made by Sir Hamar Greenwood, chief secretary for Ireland, that the Sinn Fein were the incendiaries responsible, accuses the Crown forces of being solely guilty, and challenges the Government to publish the findings of the military inquiry instituted by Major-General Strickland, in command of the troops.

American Testimony Included.

The third assistant engineer, a fireman and boatswain of the American steamship West Cannon are among those from whose evidence extensive excerpts are used. With reference to these statements the report says it was necessary to conceal the identity of the witnesses, otherwise they would not have volunteered their evidence.

Recalling Sir Hamar Greenwood's assertion Dec. 13 that "it is obviously to the interest of the Government to find the perpetrators of this outrage, the report declares: "If so, then this investigation is to the interest of the Government, for it certainly succeeded in finding the perpetrators of this outrage."

Contradicting Sir Hamar Greenwood's statement that the fire started in the Patrick street stores, and spread to the other buildings, among them the city hall, which is a considerable distance away on the opposite side of the River Lee, the report says:

"It is a pity the Chief Secretary does not know a little more about the topography of the country he is supposed to rule; he could then lie more."

A map of Cork City is attached to the report, with a reproduction of one published in a London afternoon paper the day after the fire, which, the report charges, was "faked" in order to substantiate the official report on the burning issued by the Irish office.

Disputing the suggestion that the burning partook of the nature of a reprisal for the ambushing of a party of crown forces at Dillon's Cross, it is declared that long before this attack occurred, namely, 8 o'clock in the evening, it was known there was going to be trouble in the city, shooting and quarreling among the black and tans having been going on throughout the evening.

Crown Forces Accused.

A summary of the voluminous testimony follows purporting to prove that the burnings and ensuing arson and other outlawry were carred out entirely by the Cork crown forces. The report emphasizes that "it was while the military had sole and complete charge of the streets and while no civilian might be abroad without a permit that the city was burned and looted. This alone," it adds, "is enough to decide the authorship of the fires."

The report continues:

"So far from firing on or arresting looters and incendiaries, the officers and soldiers on duty in the curfew lorries encouraged the work of plunder and destruction."

Commenting on the manner in which the official curfew report was prepared in an endeavor to show that the crown forces found the buildings burning and tried to save them, it says: "It is hard enough on Irishmen to have their city burned; it is still worse to be told they did it themselves. A Government stooping to such methods is not only a bully but a sneak."

The report refers scathingly to the Government's refusal of a judicial inquiry and to its entrusting the investigation to "those publicly accused of being the perpetrators."

Newspapers Assail Government.

In the editorial comment of the anti-Government newspapers this morning there is a scathing comment on the Government in connection with the report of the recent fires in Cork.

"We most strongly urge upon the Government," says the London Times, "that it should have been impossible for any document of this description, whether founded on truth or falsehood, or both, to have anticipated the official report. * * * Owing to the Cabinet's foolish hesitation, we are not in a position to deny any of it."

The Daily News says: "No more damning incident has marked the Government's catastrophic Irish policy."

"The Government's silence is the silence of panic," says the Daily Herald, the Labor organ.

Military Forces Destroy Two Houses In Cork in Reprisal.

By the Associated Press.

CORK, Ireland, Jan. 20.—The first official destruction for attacks on Crown forces in Cork city since martial law was enforced in this area, was carried out this morning, when two houses in Washington street, where two members of the Royal Irish Constabulary were attacked on Saturday last, were destroyed by military forces.

The military authorities assert Crown forces were fired on Saturday from six houses in Washington street, and that "the two worst" were selected for destruction.

ST. LOUIS POST-DISPATCH
Founded by JOSEPH PULITZER
Dec. 12, 1878
Published Daily by the Pulitzer Publishing Co., Twelfth and Olive Streets.

(Member Audit Bureau of Circulations)

MEMBER OF THE ASSOCIATED PRESS.

The Associated Press is exclusively entitled to the use for republication of all news dispatches credited to it or not otherwise credited in this paper and also the local news published herein. All rights of republication of special dispatches herein are also reserved.

SUBSCRIPTION RATES BY MAIL IN ADVANCE:

Daily and Sunday, one year	$12.00
Daily without Sunday, one year	7.50
Sunday only, one year	5.00

Remit either by postal order, express money order or St. Louis exchange.

By Carrier in St. Louis and Suburbs: (60-mile zone.)
Daily only, 70c a Month; Sunday, 10c a Copy.
Through Newsdealers Elsewhere:
Daily only, 75c a Month; Sunday, 10c a Copy.

Entered as second-class matter July 17, 1879, at the Postoffice at St. Louis, Mo., under the act of March 3, 1879.

Bell, Olive 6600; Kinloch, Central 6600.

Members of Legislature Have Placed 49 Relatives at the State 'Pie Counter'

Representatives Outdo Senators in the Matter of Family Thrift, With 34 on the Payroll.

By a Staff Correspondent of the Post-Dispatch.

JEFFERSON CITY, Jan. 20.—Economy appears to begin at home with the legislators of the Fifty-first General Assembly, for 49 relatives of members are on the payroll of the House and Senate.

Though clerical economy has been preached the loudest in the Senate, members of the House seem to outnumber their more dignified colleagues in the matter of family thrift, for 34 relatives of Representatives are being paid in capacities extending from page to clerkships of various sorts, while 15 relatives of Senators are at the legislative pie counter.

Fifteen of the relatives so listed are wives, 11 representatives having their helpmeets on the clerkship list, while four Senators have done likewise. Several have children working as pages, one, Representative Fenton T. Stockard of Greene County, having both his wife and little daughter, Mildred, on the payroll. The child is a page. Senator W. A. Collins of Sedalia also has connected with the payroll in two extra places his wife and son, Harold, both being on the list.

Girls Appointed as Pages.

This is the first time that the Houes has permitted the appointment of girl pages, several girls, none of them apparently more than 12 years old and at least two of them the relatives of legislators, having been put on the payroll.

The names of Democrats as well as Republicans appear in the roster of those who have "taken care of the folks," but as the Republicans have allowed the members of the minority only a few jobs to distribute, the Democratic families have not fared especially well.

This relation is indicated from the fact that in the House of the 125 employes now on the authorized list, only two stenographers and two pages were allowed the Democratic members. In the Senate of the 140 to be named, th Democrats were allowed a total of 20, including two pages, three stenographers and a clerk each, there being 15 Democratic Senators.

Point to Cost of Living.

In defense of their action in either appointing relatives or having some fellow legislator appoint them, the Representatives and Senators point to the cost of living in Jefferson City for a session, as compared to the $5 a day allowed members. The $3.50 a day paid to clerks and stenographers and the $1.50 a day paid to pages, is a considerable help in meeting the family subsistence accounts, the lagislators urge.

Although the Republicans, in the past, have consistently attacked Democratic State officeholders on charges of nepotism there has been no effort in either House, both controlled by Republicans to clear relatives off the rolls this time. Representative Whittaker of Hickory County, a Republican, was active in this regard during the last session.

It has been urged that the State sometimes does not get value received for salaries paid to relatives of legislators from the fact that these favored employes often only report when the checks are being distributed, and at such other times as do not interfere with their personal conveniences. Some of them are faithful employes, and take a conscientious interest in the work intrusted to them, however.

Some of the Relatives.

A list of Representatives with employes of the same name accredited to them, is as follws:

Representative Buster—Jessie Buster, enrolling clerk.

Representative R. W. Baker—Mrs. R. W. Baker, journal clerk.

Representative Burch—T. W. Burch, journal clerk.

Representative Day—Hallie E. Day, clerk.

Representative Fred L. Dunlap—Mrs. Fred L. Dunlap, clerk.

Representative Dyott—M. L. Dyott, clerk.

Representative Ellis—Blanch Ellis.

Representative Forster—Charles J. Forster.

Representative Hesseltine—Grace Hesseltine.

Representative Hubbard—Chloe Hubbard.

Representative Heege of St. Louis County—Lawrence F. Heege.

Representative John J. Haas—Mrs. John J. Haas.

Representative Hopper—Lois Hopper.

Representative W. S. Harden—Mrs. W. S. Harden.

Reresentative H. O. Harrawood—Mrs. Lizzie Harrawood.

Representative Howard — Grace Howard.

Representative George J. Mecker—Mrs. M. M. Mecker.

Representative Morgan—H. O. Morgan.

Representative Myers—Mildred Myers.

Representative Malone—Mamie Malone.

Representative W. S. Pelts—Mrs. W. S. Pelts.

Representative Henry M. Smith—Mrs. H. M. Smith.

Representative C. E. Shelman—Mrs. C. E. Shelman.

Representative Fenton T. Stockard—Mrs. Mamie Stockard.

Representative Stevens—R. H. Stevens.

Representative Charles Straub of St. Louis—Charles Straub Jr.

Representative I. J. Wilson—Mrs. Alice Wilson.

Representative George W. Wilson—Bernice Wilson.

Representative Frank J. Wetzel of St. Louis—Celia Wetzel.

On the House list also are six other employes of the same name as Representatives, but appointed by the chief clerk or elected at large. They are M. J. Mecker, journal superintendent; Lonnie Mecker, Cleo Harden, Donald Bales and Mildred Stockard, pages; and Randolph McGregor, stenographer.

Senators' Relatives.

On the Senate list it will be noticed that some of the Senators have lengthened the connection, by having the appointments made by colleagues. The Senate group follows:

Senator Livesay—M. C. Livesay.

Senator McCullough—H. H. McCullough.

Senator Cunningham—May Cunningham.

Senator Lysaght—Jennie Lysaght.

Senator Bowker—G. C. Harris.

Senator Harris—M. Bowker.

Senator Chambers—Martha Chambers.

Senator Pickett—Russell Pickett.

Senator Robinson—Harold Collins.

Senator Tout—Mrs. Bulah Tout.

Senator Young—B. P. Chambers.

Senator Bennett—Bertha Bennett.

Senator Collins—Julia A. Collins.

Senator La Favor—Milded La Favor.

Senator Chambers—T. Chambers.

According to the reports of Secretary Zellweger of the Senate and Chief Clerk Chapin of the House, the clerks, stenographers, pages and doorkeepers on the payroll are well within the limits fixed in the two houses, 150 in the Senate and 140 in the House.

WIDESPREAD GRAFT ALLEGED IN NEW YORK POLICE AFFAIRS

Whitman Says Business Men Have Had to Pay for Protection—Captain Is Indicted.

By the Associated Press.

NEW YORK, Jan. 20.—Discovery of a widespread system of graft in which law-abiding citizens and business houses are required to pay for police protection was announced last night by former Gov. Whitman, who is investigating alleged corruption in the city administration.

Evidence submitted to the January additional grand jury yesterday by Whitman resulted in the finding of an indictment against Police Captain Percy Dubois, who was charged with having received an illegal fee from a printing concern during a strike in 1919.

TO REPORT ON IRELAND SOON

By the Associated Press.

WASHINGTON, Jan. 20.—A preliminary report to contain conclusions and recommendations is being prepared by the commission of the Committee of One Hundred investigating conditions in Ireland and will be issued soon, it was announced today by the commission.

The report will be based on statements made by persons who have appeared before the commission, it was said, but the hearings will be continued indefinitely and any new facts developed will be included in an appendix to the report now being prepared.

1,157,873 in Rio Janeiro.

By the Associated Press.

RIO JANEIRO, Jan. 20.—This city's population was 1,157,873 in September, according to figures made public by the Census Bureau.

NEWTON SPEAKS IN BEHALF OF HIS RIVER BILL

St. Louis Congressman, Before House Appropriations Body, Urges Utilization of the Mississippi.

TELLS OF PROGRESS BY GOVERNMENT LINE

Declares That the Great Difficulty in the Past Has Been the Lack of Sufficient Boat Power.

By the Washington Correspondent of the Post-Dispatch.

WASHINGTON, Jan. 20.—The rivers and harbors subcommittee of the House Appropriations Committee listened today to the "voice of the Valley," asking that Congress make possible the greater utilization of its rivers.

Testimony was given to show that wherever streams are made navigable, private enterprise is quick to grasp the opportunity of profit from barge lines.

Congressman Cleveland A. Newton, author of the bill now pending in the House for the completion of projects on the Mississippi, Missouri and Ohio already authorized by Congress, told the committee of the progress which has been made by the Government line on the Lower Mississippi.

Difficulty in the Past.

"The great difficulty in the past," said Newton, "has been the lack of power. One power boat, the Natchez, the first of the six new boats of the line to be delivered, develops more horse-power than all the old boats with which we had to carry on the initial operations on the Mississippi and Warrior rivers.

"The contract called for a boat of 1800 horse-power, but the Natchez shows 2300 without crowding the machinery. Its crew took it up the river from New Orleans to Cairo in 14 days with half a load of freight, and at 80 per cent of the rail rates, it produced in revenue $35,000. The cost of the trip was $15,000, leaving a profit of $20,000. This shows what can be done on the river when all the new equipment is in operation. We expect shortly to come before this committee with a practical demonstration of what can be done."

Chairman Dempsey expressed himself as in sympathy with further development of the water ways, but added: "There is going to be opposition on the floor of the House. We shall need the support of you and your friends."

Speaks for Men of Valley.

"I can speak for the men of the Valley in promising that support," said Newton. "There are men here to appear before you who are heavy taxpayers. They would not be here asking for an appropriation if they were not convinced of the practicability of water transportation. The railways have woven a network of obstructions about private operations. When they are removed, and when navigable channels are provided, private operations will go forward."

O. F. Barrett of Cincinnati, owner of the largest boat line on the Ohio, said that he wanted to correct the impression that only the United States Government was building boats for river use. He said that he made an investigation lately and was astounded at the work being done. On the Ohio, he said, the investment in boats built in 1919 and 1920 and contracted to be built in 1921 totaled $21,000,000. These boats all are for private enterprises and have a carrying tonnage, Barrett said, equal to that of 5000 freight cars.

"We are not asking the Government to spend a dollar for boats on the Ohio," said the witness. "Millions are ready to be invested in equipment when the lock and dam system is completed. Give us the channel and the boats will be provided."

Terminals at Cincinnati.

Barrett said that Cincinnati was spending $100,000 on wharf improvements and was ready to go further when Congress showed a disposition to go ahead and complete the authorized improvement of the river. A number of private concerns, he said, had spent and were spending money on terminals in order to take advantage of the barge lines already operating.

C. E. Smith, head of the C. E. Smith Engineering Co. of St. Louis, which designed the river terminals at that city, estimated that St. Louis had spent $600,000 on terminal facilities. He said the city had made provision for large expansion of the barge line business.

Cairo owned its water front, he continued, and Memphis was spending a million dollars on docks. He thought that the Government might aid properly to provide terminal facilities at Vicksburg. Smith's testimony was designed to show that cities of the lower Mississippi Valley are alive to the possibilities of river transportation.

E. F. Goltra and W. K. Kavanaugh of St. Louis said that with a relatively small amount of work the upper Mississippi could be made one of the best barge waterways in the world. Goltra said that 70 per cent of the upper river now provides an adequate channel.

Asked by the committee to give concrete facts and figures relative to river tonnage, he said that Cyrus McCormick had offered 160,000 tons of a Yucatan product resembling hemp, from which binder twine is made, that the Quaker Oats manufacturers wanted space in which to transport large quantities of "blackstrap" out of which to make cattle feed, and that a gulf coast shipper offered 12,000 tons of oyster shells to be sent to St. Paul as the basis of a chicken feed.

Chairman Dempsey, who showed himself keenly interested throughout the hearing, said that he welcomed the facts given by Goltra, as they would simplify the work of the committee in presenting the case for the waterways on the floor of the House.

He added that the recent heavy increase in the rail rates had focussed the attention of shippers and the public on the necessity of getting cheaper transportation by means of the waterways. It was gratifying, Dempsey said, to note the activity of municipalities in building terminals.

Channel Allowed to Spread.

Capt. T. L. Faudry, transportation director of the Aluminum Ore Co. of East St. Louis, said that barges of his concern had been tied up for as much as two months at a time because the river had not been confined to its proper channel, but had been allowed to spread out. Even under the difficulties which had been experienced, he said that his company had been able to make a considerable saving in freight rates, when it was possible to use its barges, and had helped to relieve railroad congestion. He said that his company had carried 80,000 tons from Memphis to East St. Louis and would have transported 150,000 if the channel had been open at all times.

Testimony was given by Walter S. Dickey of Kansas City that the Kansas City-Missouri River Navigation Co., of which he is president, was ready to resume operations when assurance was forthcoming that Congress would live up to its implied promise of 10 years ago that the channel would be given a six-foot depth from Kansas City to the mouth. Owing to the fact that the channel of the Missouri was not properly confined to its banks, Dickey said it was estimated by engineers that if turned loose into the Mississippi each year about a cubic mile of earth. Dickey said that Congress had authorized the improvement of the Missouri at a cost of $20,000,000, of which $2,000,000 was to have been spent each year, but that to date only $8,500,000 had been put into the project.

Congressman Newton read into the record a telegram received today by James E. Smith from the secretary of the Missouri Farm Bureau in annual convention at Columbia. The telegram said that the federation had gone on record for the Newton bill and for any other measure of river improvement that the Mississippi Valley Association might favor.

"This message is proof," said Newton, "that the agitation for waterway improvement is not confined to people living on the rivers. The farmers of Missouri realize the benefits that would accrue to them."

BULK OF ESTATE LEFT BY MICHAEL B. SCANLON TO WIDOW

Bequests of $1 Each of Three Children; $2000 to St. Louis U. Endowment Fund.

The will of Michael B. Scanlon, an architect, 3761 West Pine boulevard, who died Jan. 15, was filed in Probate Court today. It is dated Jan. 12, and leaves the bulk of the estate, of which the value is not given, to the widow, Mrs. Mary Scanlon.

Three children, Thomas, Mary and Michael, receive bequests of $1 each, and two minor children, John and Marie, are intrusted to the care of their mother. Bequests of $500 each are made to a niece, Mary Scanlon, and a nephew, Michael Scanlon, both of Chicago.

Kenrick Seminary and the St. Louis University Endowment Fund are to receive $2000 each; $300 each is bequested to the Little Sisters of the Poor, the St. Vincent de Paul Society, and the Little Helpers of the Holy Souls; $500 to the pastor of St. Francis Xavier's Church for masses for the soul of the deceased, and $500 for the support of the church, and $500 to the Rev. Father Lavery of the Holy Rosary Church, half for masses and half for the support of the church.

Virtually All the Milk Fed to Infants in St. Louis Is Boiled, Physician Says

Continued From Page One.

germs by boiling, and this is exactly what is done in the city.

"The facts in the case then briefly stated are that the infants of St Louis are not fed on the city milk, and, therefore, the milk is in no way a factor in the low infant mortality. One might just as well argue that the low infant mortality in St. Louis is proof of the fact that our beer is of superior quality. This might be true, but as the infants drink neither the beer nor the milk, it has nothing to do with the case. There are perfectly good reasons for the low mortality, among which may be mentioned the lack of congested tenant districts, small proportion of recently arrived foreign population, well-conducted municipal welfare clinic and high proportion of infants who are exclusively breast-fed.

"All figures on infant mortality which have been published are based on infants under a year of age. It is in the older children who receive milk without heat treatment that one expects to find evidence of the bad effects, and it has been a common experience of children's specialists of the city that gastro-intestinal disturbances among children of this group are extremely prevalent. These facts were brought out at a meeting held at the Statler Hotel some weeks ago.

Facts Outweigh Opinions.

At the recent hearings before the Board of Aldermen, the opinion has been expressed that the bacterial count of milk is of little significance. It might be well to point out that this is an opinion entirely contrary to that of the leading sanitarians of this country and abroad. It has been definitely shown that clean milk is safer to drink than unclean milk, and it has further been shown that the bacterial count when high is definite evidence that the milk has not been handled in a proper manner. These are indisputable facts which should have much more weight than individual opinions of those who wish to excuse the present deplorable state of affairs existing in St. Louis. An enormous amount of scientific investigation has been made in the past 10 years regarding milk supplies, and it has been shown very clearly exactly what is meant by a good milk supply and the practical methods for obtaining such a supply have been worked out.

Any city which desires pure milk can have it at an expense which is very small in proportion to the total cost of the milk. St. Louis does not have such a supply and, unfortunately, a number of other cities do not. If we are going to be content by pointing to Chicago saying that our milk supply is as good or better than theirs when we know that it is not what it should be, we will never have proper milk. I have no doubt that other cities console themselves by saying that their supply is as good as that at St. Louis. What we want is not to be as good as somebody else, but to be as good as is practically possible. It is the spirit of St. Louis first and not "St. Louis as-good-as" that is ever going to get us anywhere.

"There are at present a very large number of dairies in St. Louis which sell unpasteurized milk, and it has been stated to the committee of the Board of Aldermen that such milk is fit to drink. Let us consider the facts in the case. There is no method by which one can be certain that raw milk does not contain disease germs and practically every city in the country has suffered from epidemics which have been carried by milk. To give specific examples of the way in which disease germs have gotten into milk: Many times milkers who have been apparently perfectly well have been carriers of typhoid germs and during the process of milking these germs have found their way into the milk. In an epidemic of streptococcus sore throat which occurred in Chicago in recent years, and from which there were thousands of cases and several hundred deaths, the source of infection was traced to a dairy supplying milk which had not been efficiently pasteurized. It was found that 14 per cent of the cows in the herd supplying the milk were infected with the germ and that a large proportion of those infected showed no external evidence. It has been found that cows infected with tuberculosis may, within a week after infection has occurred, pass living tuberculosis germs in the milk, this being before the cow shows evidence of the disease. A tuberculosis test once a year would fail to prevent such an occurrence.

Cost of Pasteurization.

"In places where the use of raw milk is common, the incidence of tuberculosis in children is enormous. Pasteurization properly carried out destroys all of the disease germs in milk and does not harm the milk as a food even for infants. The total cost of pasteurization, including interest on investment, labor, coal and refrigeration, has been found to be a little more than three-tenths of a cent per gallon in the average plant ($0.00313). This is from figures supplied by the United States Department of Agriculture in Bulletin No. 85, issued in 1914. Admitting that costs have increased approximately 100 per cent, the cost at present would be about six-tenths of a cent per gallon, or between one-tenth and two-tenths of a cent per quart, certainly a small enough amount to pay for safety. Dairies have not infrequently advertised the fact that they supply pasteurized milk when they have been equipped with so-called pasteurizers of the "flash" type which have been shown to be entirely inefficient; others with proper equipment have had it in charge of inefficient employes so that the milk after being run through the machine is not thoroughly pasteurized. Automatic heat regulating devices and recording devices eliminate this possibility. Such are required by the city ordinance, but evidence has been brought out that this requirement has been disregarded.

"There has been a great deal of talk about the purity of St. Louis milk based on the chemical examination for butter fat; that is to say, cream content, and we are told that practically the entire supply is above the legal requirement of 3 per cent and a considerable amount above 3½ per cent. Let us consider just what this means. The average fat content of average mixed herd milk is 4 per cent, Jersey milk being about 5 ½ per cent. Individual cows of certain breeds and at certain times of the year may supply a milk containing less than 3½ per cent of fat, and in an effort to be fair to the dairyman a minimum figure of 3 per cent has been set by the city of St. Louis. This incidentally is contrary to the State law, which requires a higher per cent. The evidence brought out by the City Chemist points very distinctly to the fact that the average composition of the milk of St. Louis is less than that of milk as gotten from the cow. It is within legal limits it is true, but the presumptive evidence is very strong that a portion of the fat has been removed at some place between the cow and the consumer so we have nothing to brag about there.

An Objection Answered.

"Much objection has been made by Prof. Harding and others to the fact that the Citizens' Milk Committee has drawn conclusions regarding the milk supply on the basis of some nine samples of milk examined. It is true that this was a small number, but it was representative of the average milk supply as shown by the figures submitted by the City Chemist for the same month. The percentage distribution in groups according to bacterial content was very similar. The conclusions drawn from these samples are exactly the same as those which would have been drawn from the figures of the City Chemist based on a much larger number of samples. I fail to see why the discussion of reliability should have arisen. Our results have simply been confirmed."

Members of the aldermanic committee, accompanied by members of the Citizens' Milk Committee, today began a personal inspection of some of the dairies producing milk and selling it unpasteurized to St. Louis homes.

1200 GALLONS OF WHISKY SEIZED BY STINGER'S SQUAD

Continued From Page One.

Sawicki was arrested two weeks ago on a charge of operating a still, both the proprietor and bartender were arrested.

At 816 North High street Frank Cessonis, the bartender, refused to sell drinks. The flooring in a back room seemed to have been disturbed. Under the floor three quart bottles and three pint bottles of whisky were found. Cessonis was arrested.

At 3200 Franklin avenue, Edward Ryan of 1321 North Twenty-fourth street, a stove mounter, was serving as bartender pro tem. A half pint of whisky was found. He was arrested. Three revolvers were behind the bar. Ryan was unable to account for them. They were taken by the detectives.

Woman Elected City Treasurer.

By the Associated Press.

MONTEVIDEO, Minn., Jan. 20.—Miss Blanche Kurtz was elected City Treasurer of Montevideo Tuesday. She is the first woman to hold a municipal elective office here.

413-415 on 6th St.
Stewart's
COATS
1/2 OFF
Sizes and Styles for Both Women and Misses
$20 Coats Now $9.95
$30 Coats Now $14.75
$45 Coats Now $22.50
$50 Coats Now $25.00
And so on throughout our entire Coat stock!!
The assortment includes Sport Coats, Belted Coats, Plush Coats and Wrappy Models, fashioned of—
Suedine Veldyne Silvertone
Tinseltone Plush
Chamoistyne Bolivia Velour
NEED A DRESS?
$15.00 Serge Dresses; now...$7.50
$20.00 Silks and Serges.....$9.95
$30.00 Triocotine and Silk Dresses, now $15.00
$32.50 Evening and Party Dresses, now $16.25
$50.00 High-Grade Dresses..$25.00
In a splendid array of styles and colors.
STEWART'S

"Suzanne"
Black Satin
Gray Suede
Brown Suede
Black Suede
Truly Parisian
In All Save Good American Wearing Quality
Very chic, smacking of the Boulevards. Perfect fitting, notwithstanding its novelty character. And thoroughly refined in every way.
The "Suzanne" has hand-turn sole, full Louis covered heels. All sizes, 2½ to 8, A to D.
$7.50
Sensenbrenner's
SIXTH AND ST. CHARLES

ONE CANDIDATE AT LEAST AGAINST KIEL IN PRIMARY

Name of Robert Burkham Added to Those of Judge Grimm and Aloe as Likely Opponents.

DWIGHT DAVIS TO SUPPORT BURKHAM

If Grimm Should Run, He Would Appeal to Support of Same Element That Might Back Burkham.

Mayor Kiel, on returning from Washington within the next two or three days, will find organized opposition, within the Republican party, to his nomination for a third term as Mayor.

Lieutenant-Colonel Robert Burkham is expected to file his candidacy for the Republican nomination for Mayor, in the primary of March 11. His candidacy was announced, though his name was not formally given, by Daniel N. Kirby in a talk before the new Citizens' Republican Club, at Hotel Statler yesterday afternoon.

The question of chief interest to politicians is whether Burkham will be Kiel's only opponent of consequence. If only these two candidates were in the field, it is believed Burkham would have a good chance of winning the nomination. If a third candidate, possessing real political strength, were to file, the result might be to insure the Mayor's renomination. The filing time will end Feb. 11.

Men Backing Burkham.

Some of the influential political friends of City Collector Koeln, who favor Burkham are Dwight F. Davis, Charles Nagel, A. L. Shapleigh, Barry Langenberg and John H. Holliday, all of whom have been active Republicans and contributors to campaign funds.

Koeln will make no statement at this time as to whom he will support for Mayor, but politicians generally are of the opinion that the support of Burkham by such men as Davis, Nagel, Shapleigh, Langenberg and Holliday, indicates that Koeln will go the way of his friends and also line up for Burkham.

A statement of Koeln's intentions is expected when Kiel returns. It is possible an effort will be made to induce Kiel to retire from the race, leaving an open field to Burkham.

Judge Grimm Mentioned.

Two possible candidates who have been mentioned in the last few days are Circuit Judge J. Hugo Grimm and Louis P. Aloe, President of the Board of Aldermen.

Judge Grimm, if he should become a candidate, would appeal to the support of the same element of the party which is now lining up for Burkham. He has not shown a personal desire to be a candidate, and it is believed he will not file if Burkham does.

Aloe's announcement of his candidacy, made in Jefferson City, is regarded as being put forward as a feeler, to determine how large a support he would be likely to get. Several members of the City Committee are friendly to Aloe, and would be under some embarrassment if called on to choose between him and Mayor Kiel. Aloe is regarded as a good spender. As a member of the Board of Estimate and Apportionment he concurred with the Mayor in the United Railways franchise extension compromise deal of two years ago. He afterward explained that he did not know that any franchise would be extended except that of the Jefferson line, to which the deal related primarily.

Burkham Possible Candidate.

Kirby, who spoke before the Citizens' Club yesterday, is the law partner of Charles Nagel. He said he had heard that a man, who would be acceptable to many, had decided to file as a candidate for Mayor within a short time. Earlier in the day, Lieutenant-Colonel Dwight F. Davis, who was a candidate for United States Senator in the August primary, made a public declaration that he would not be a candidate for Mayor, but that Burkham would be a candidate, and that he intended to support Burkham. Kirby's declaration, in the light of that made by Davis, was taken as a reference to Burkham.

Burkham was secretary to Mayor Kreismann in the first part of Kreismann's administration, and was later an associate city counselor. He is now attorney for the Board of Education. He is chairman of the St. Louis executive board of the American Legion.

The Citizens' Republican League chose the following permanent officers yesterday: President, E. J. Russell; vice presidents, Robert C. Day and Mrs. E. R. Kroeger; secretary, Wm. Anthony Ittner; treasurer, Joseph W. Bray.

The first candidacy filed for the March primary is that of Charles W. Stockhausen of 1837 Russell avenue, Alderman from the Fifteenth Ward, as a candidate for renomination on the Republican ticket. The Aldermen from the 14 odd-numbered wards are to be elected April 5. The term of President Aloe of the Board of Aldermen will continue until 1923.

Women Who Will Take Nebraska's Electoral Vote to Capital in Planes

MRS. DRAPER SMITH. MRS. H. H. WHEELER.

SECRETARY WILSON DEFENDS LOUIS F. POST

Instructions Faithfully Carried Out in Handling of Radicals, He Says.

By the Associated Press.

WASHINGTON, Jan. 20.—A defense of the policy of the Department of Labor in dealing with radical aliens and a complete indorsement of the work of Assistant Secretary Louis F. Post in carrying out that policy was made today by Secretary Wilson in a statement replying to an attack on Post by the Executive Committee of the American Legion.

The Secretary's statement was transmitted by Secretary Tumulty to Col. Lindsay, chairman of the Legion's Executive Committee. It was designed as a reply to a formal request for the dismissal of Post, which was presented at the White House last October by the Executive Committee in pursuance of a resolution adopted at the last annual convention of the legion.

Calls Post True American.

"Louis F. Post is one of the truest Americans I have ever come in contact with," said Secretary Wilson's statement. "He is a thorough beliver in democracy. He has, however, a profound belief in and reverence for the Constitution of the United States, including that part which provides for its own amendment. He has, therefore, faithfully carried out the instructions given by me as Secretary of Labor concerning deportation cases. They are in substance as follows:

"1. No persons shall be arrested except upon sworn affidavit passed upon information and belief.

"2. No person, when arrested, shall be held incommunicado.

"3. Every person arrested shall be entitled to counsel immediately upon being taken into custody.

"4. They shall be confronted with the evidence and shall be permitted to furnish testimony and be heard in their own behalf.

"5. Excessive bail shall not be required.

"Instructions Carried Out."

"These safegaurds of American liberty having been provided, if it is then shown by the evidence that any alien is deportable under the so-called anarchistic laws, we will deport him with as little compunction as we would attack an invading enemy. We will not deport anyone simply because he has been accused or, because he is suspected of being a 'red,' we have no authority to do so under the law. Mr. Post has faithfully carried out these instructions, and I am satisfied ranks among the ablest and best administrative officers in the Government service."

PULLMAN EMPLOYE DENIES AGREEING TO WORK-DAY CHANGE

Says Men Are Dissatisfied With New Arrangement and Have Appealed to Labor Board.

The employes of the local shops of the Pullman company, 5550 Bircher street, did not agree to a change in the work day from eight to nine hours in order to get a half day off on Saturday, as was announced a few days ago, according to E. J. Costello, 4243 Red Bud avenue, member of the men's General Committee.

Costello said the company violated the transportation act, which provides for an eight-hour day, and that the action of the company in changing the working hours had been directed to the attention of the Labor Board at Chicago for adjustment. He said there was danger of a strike of the 750 employes in the shops here unless the eight-hour day was reinstated.

Officials in the superintendent's office denied there was likelihood of a strike, stating that the men were satisfied with the rearranged hours.

Anti-Clairvoyance Bill.

Special Cable to the Post-Dispatch.

JEFFERSON CITY, Jan. 20.—A bill to prohibit the practice of clairvoyance in Missouri in line with the St. Louis ordinance, was introduced in the House today by Representative Stephens of St. Louis County. Another bill by Stevens would prohibit the sale of proprietary medicine in Missouri except upon the prescription of physicians.

'TODDLE' CAUSES OWNER TO CLOSE DANCE HALL

F. L. Clendenen Will Permit No More Public Affairs "Until Wave of Immorality Ends."

F. Leslie Clendenen, proprietor of Clendenen's Dance Hall, Arcade and Vernon avenues, announced today that he would permit no more public dances in his place until "public tastes and manners improve, and the present wave of immorality ends." He will continue to conduct dancing classes, at which "refined steps" will be taught.

"A number of dances given at my place recently were nothing but drunken sprees," Clenenden said today. "Young women who attend public dances usually are far outnumbered by men. The young men carry hip flasks and smoke on the floor or near it."

Clendenen blames the "shuffle" and "toddle" for dance hall conditions, declaring they have "driven decent people off the dance floor." He suggests city licensing of all dance halls, with daily renewal and suspension for improper conduct. Women's clubs and welfare organizations could maintain a watch over dance halls, he said. "I am in favor of strong censorship," Clendenen said, "but the present condition in St. Louis must be remedied."

Clendenen is district supervisor for the St. Louis district of the National Association of Dancing Masters, which aims to encourage decorous and respectable dances. Clendenen said the condition that prompted him to close his place to public dances was local, and that he acted on his own initiative.

Washington U. Dances May Shuffle to Hearts' Content.

The rule against "shuffling" and kindred dances, which was ordered several months ago by Miss Edith M. Fenton, dean of women of Washington University, has been removed by her. At a dance in Francis gymnasium several days ago the performance of the "shuffle" is said to have been much in evidence.

Miss Fenton's original rule had been made at the request of Lock and Chain, a sophomore organization which gives frequent dances, and other organizations.

Lock and Chain has not met since Miss Fenton's announcement. Members of the football squad had agreed to stop "shufflers" at these dances.

In a statement appearing in Student Life, a university weekly, Miss Fenton said that any such rule should be rigidly enforced, and that the "anti-shuffling" rule had been so laxly enforced that the organizations had been placed in a ridiculous light. She said she did not wish officially to remain in a position of opposition to the wishes of the great majority of students, adding that it made little difference if the objectionable dances were performed on the campus, since the students do them everywhere else.

ST. AMBROSIUS ITALIAN CHURCH DAMAGED $7000 BY FIRE

St. Ambrosius Italian Church, at Cooper street and Wilson avenue, a frame building erected at a reported cost of $10,000, was damaged about $7000 by fire which started at 8:50 a. m. today. A defective flue was said to be the cause. Equipment and fixtures in the church valued at several hundred dollars were saved by members of the parish.

A one-story frame building at 5128 Wilson avenue, adjoining the church, which is used as a parochial school, was not damaged, and about 120 children in the school marched out in an orderly manner.

The church was erected in 1903. Father Luciano Carotti is pastor, and Father Henry Schuermann is his assistant. Both aided in saving the many valuables from the church. Following the fire it was announced that services would be conducted at Our Lady of Health Church at 5100 Shaw avenue, until the church could be rebuilt.

Woman Acquitted on Murder Charge.

MOUNT VERNON, Ill., Jan. 20.—Mrs. May Padgett, charged with the murder of her stepdaughter, Maude Jane Pagdett, on April 23 last, was found not guilty by a jury in Jefferson County Circuit Court today.

RECHECK BEGUN OF LIQUORS HELD BY DRY AGENTS HERE

Inventory Being Made at Demand of Frank T. Digges, Following Woman's Charges.

ONE RESIGNATION ONLY INSISTED UPON

Request That a Second of Agents Quit Withdrawn by Supervising Enforcement Officer.

A recheck of all liquors confiscated by local prohibition enforcement agents and stored in the basement of the Federal Building, at Eighth and Olive streets, was begun today, following a demand made yesterday by Frank T. Digges, Assistant Supervising Prohibition Agent, to David A. Gates, his superior, who was here in conference with members of a special squad of enforcement officers who had been investigating Digges and members of his squad for about six weeks. Gates departed last night for Oklahoma.

Digges pointed out to Gates that statements of Mrs. Mary M. Blaney, special investigator sent here from Washington, which were published in the St. Louis Star, were to the effect that she knew liquor had been taken from the stock in the Federal Building basement, and he declared in fairness to himself and other members of the local enforcement squad the truth of these statements should be determined.

Only One Resignation Desired.

Digges has not been in active charge of the local squad of eight men since Dec. 1, when he was supplanted by George M. Williams, one of the special investigators. He turned over the keys to the storeroom in the Federal Building to Williams and the latter immediately changed the locks on the door to the room. This was done as a precautionary measure by the officer in charge.

Gates, before his departure last night, withdrew the request made several days ago, for the resignation of one of two men on Digges' staff, after he had given the agent a full hearing on charges of "inefficiency," and ordered him to remain on duty. The second man refused to resign and demanded that an investigation be made of the charge against him, which also, according to Gates, is "inefficiency."

Gates will recommend the suspension of the man and in the regular course of procedure in the department the matter will be turned over to the intelligence unit of the department for investigation.

Inactivity Ordered, Agent Says.

The agent who caused the withdrawal of the request for his resignation told Gates that he had been idle and had made no record during the last six weeks because he had been ordered by Williams to remain inactive. He also showed Gates that despite this order he had made, with the aid of city policemen, two cases against violators of the Volstead act.

As told in late editions of yesterday's Post-Dispatch, Gates said the investigation had been concluded and nothing had been reported to him by the special investigators which would warrant him in the belief that charges of a serious nature would be brought against anyone connected with the enforcement of prohibition here.

"The special squad came here primarily to investigate conditions generally," he said, "and not to investigate the men connected with the department. We were informed that a great deal of liquor was being sold here. That is true. St. Louis is a pretty wet spot, the wettest in my division, but it is not as wet as any other large city in the United States and is much more observant of the law than New York or Chicago."

Gates said he was convinced that any charge made that confiscated liquor was removed from the storeroom in the Federal Building basement was without foundation. He said his request for the resignation of two members of the local enforcement squad was not based on anything revealed by his special investigators, but had been determined upon before the investigation started.

MRS. WILSON ENTERTAINS

Wives of Diplomats Guests at White House Luncheon.

By the Associated Press.

WASHINGTON, Jan. 20.—Wives of Ambassadors, Ministers and other members of the diplomatic corps were the guests of Mrs. Woodrow Wilson today at a White House luncheon. Covers were laid for 30 and the luncheon was the most elaborate social function held at the White House since President Wilson was taken ill nearly a year and a half ago.

FORD'S GAIN NOW 1890 VOTES

1281 of 2232 Precincts Recanvassed in Michigan Senatorial Contest.

By the Associated Press.

WASHINGTON, Jan. 20.—With 1281 of the 2232 Michigan precincts recanvassed by the Senate Elections Committee today, the net gain of Henry Ford over Senator Newberry in their senatorial contest had climbed to 1890. The Newberry plurality was about 7500.

TWO MEN HOLD UP AND ROB TAILOR IN SHOP IN DAYLIGHT

Take $800 Diamond Ring From Finger, $87 From Pockets and Carry Bolts of Goods Out Back Way.

LEISURELY MANNER DECEIVES NEIGHBORS

Harry Tannenbaum, 3804 N. Sarah, Forced in Kitchen Back of Shop and Bound and Gagged.

Two men entered the tailor shop of Harry Tannenbaum, 35 years old, at 3804 North Sarah street, at 10 a. m. today and asked to be shown some suitings. Tannenbaum was showing them goods when one drew a revolver and pressed it against him and backed him into the kitchen back of the shop.

A new clothesline was produced and Tannenbaum was compelled to kneel against the gas range, to which he was bound. An old shirt was used as a gag and was wound about his head.

The robbers took from his finger an $800 diamond ring and from his pockets $87. They carried bolted goods out the back way through the alley to Maffit tavenue, where an automobile was standing, in charge of a third man. They loaded it up and drove away to the eastward on Maffitt avenue.

Neighbors saw them but they went about their work so quietly that no suspicions were aroused.

Half an hour later Tannenbaum worked the gag out of his mouth and called for help. Marion A. Jones, 4063A Maffitt avenue, heard him and released him, and called the police.

A hasty inventory by Tannenbaum showed that 15 bolts of goods, valued at $1500 to $1800, had been taken.

Tannenbaum and his wife occupy rooms above and behind the shop. Mrs. Tannenbaum was not at home.

DEFEAT LIKELY FOR BILLS TO ABOLISH UTILITIES BOARD

Measures Proposing Repeal of Law Offer No Substitute for Public Service Commission.

By a Staff Correspondent of the Post-Dispatch.

JEFFERSON CITY, Jan. 20.—An informal discussion by the members of the Judiciary Committee of the House of bills seeking to abolish the Public Service Commission, which has aroused antagonism in many Missouri cities and towns by granting increases in rates for public utilities, has revealed that there is very little probability that the commission will be seriously interfered with by this Legislature.

At a meeting last night of the House Judiciary Committee, to which the bills have been referred, Representative Elmer of Dent County suggested that a poll of the committee be taken to ascertain the attitude of the members toward the commission. Other members objected on the ground that the committee would hold hearings on the bills and was in somewhat the position of a court, making it inadvisable for the members to take a stand in advance of the hearing.

Elmer replied that he was opposed to the bills. Representatives Heege of St. Louis County and Cramer of Cape Girardeau County were the only members who announced they were in favor of abolishing the commission. Others said they opposed the bills and some members did not take a position.

$150,000 Fire at Forrest City, Ark.

FORREST CITY, Ark., Jan. 20.—Fire early today destroyed the business block in which were the offices and plant of the Forrest City Telephone Co. Several stores also were burned. The loss was estimated at $150,000.

PRICES CUT!
Spectacles and Eyeglasses Back to Pre-War Prices!

Reading Glasses
Good Quality Lenses
$2.00

Shell-rim Glasses, with deep-curved or toric lenses $3.50
Special Bi-Focal Distance and Reading Glasses; toric form—all in one—no cement. Lenses only $7.50
Special Lenses, each, $1.00 Up.
Exclusive Optical Dept. Open Saturdays Until 9 P. M.
Our Optometrist Tests Your Eyes FREE!
REMOH JEWELRY CO.
Established 22 Years.
S. W. Cor. 6th and Washington Av., St. Louis.

COPIES OF POST-DISPATCH EDITORIAL FOR LEGISLATORS

Estimate Board Takes That Method of Making Known Its Advocacy of Police Home Rule.

Copies of the editorial printed in the Post-Dispatch of Dec. 31, headed "Mr. Hyde's Bad Reasoning" and setting forth arguments in favor of home rule for St. Louis in police matters, are being mailed to all the members of both branches of the Missouri Legislature, by the City Board of Estimate and Apportionment. The board consists of the Mayor, Comptroller and President of the Board of Aldermen.

At the meeting of the Board of Estimate last Saturday, it was voted, on the motion of President Aloe of the Board of Aldermen, that copies of the editorial, with a letter stating that it had the indorsement of the Board of Estimate, should be sent to the Legislators, to advise them of the position taken by the heads of the city government on the home rule question.

MAN CONVICTED OF ROBBERY GIVEN 20-YEAR SENTENCE

Harland Downey, 24, Found Guilty of Holding Up Deputy Sheriff Oct. 23.

Harland Downey, 24 years old, of 1429 Sullivan avenue, today was found guilty of robbery in the first degree and the penalty was fixed at 20 years in the penitentiary by a jury in Judge Hall's court. It took two and a half hours to try the case, and the jury deliberated 10 minutes.

Downey and his brother, Frank, 20 years old, were charged jointly with first degree robbery, but the elder brother took a severance and was tried alone. It was alleged that on Oct. 23 Downey held up Henry Schulz of 1819A Montgomery street, a Deputy Sheriff, the latter was walking along Nineteenth street between Montgomery and Warren streets on his way home. Schulze was robbed of his watch, revolver and about $2 in cash. Schulze identified the brothers.

NURSE SUES STORE FOR $7500

She Alleges Injury in Fall Through Heel Coming Off Shoe.

Suit for $7500 damages was filed today by Miss Myrtle Vick, a nurse, against the Sensenbrenner Mercantile Co., Sixth and St. Charles streets. Miss Vick alleging she suffered injuries through a fall down a stairway due to the heel of a shoe coming off. The petition sets forth that she purchased a pair of shoes at Sensenbrenner's last October and that after her fall it was disclosed that the heel was of paper and not of leather, as she had believed.

At Sensenbrenner's it was said they do not sell shoes with paper heels, and that Miss Vick, through an attorney, had made request for a settlement, which was referred to attorneys for the company.

PEGGY MARSH BRIDE OF RAILROAD MAN'S SON

Actress Who Sought Part of Marshall Field Estate for Son, and Albert L. Johnson Wed Jan. 5

By Leased Wire From the New York Bureau of the Post-Dispatch.

NEW YORK, Jan. 20.—Peggy Marsh, the young English actress, who came to America several weeks ago to fight for a part of the fortune of the late Henry Field II, on behalf of her 4-year-old son, became the bride of Albert L. Johnson, member of a well-known New York and Cleveland family, in Greenwich, Jan. 3. The fact did not become public until yesterday.

The bridegroom is a son of Albert L. Johnson, brother of the late Tom L. Johnson, who served four terms as Mayor of Cleveland. He died in 1901. He was a man of great wealth and was identified with large New York railway interests.

Johnson last night verified the story of his marriage, as did also the bride, who is in Mrs. Alston's sanitarium in West Sixty-fifth street, where she has just been operated on for appendicitis.

Incidentally it was reported that the Field estate had settled $50,000 a year for the education and upkeep of the former Miss Marsh's son—Henry Anthony Marsh. It also was stipulated that the estate would provide a $100,000 home for the mother, either in America or England.

Family Opposed Marriage.

Johnson admitted that "My family, with the possible exception of my brother, Tom, do not approve of the marriage."

Johnson said that he would not come into his father's fortune until next October.

"But I have enough," he went on, "to support my wife and our son. I say 'our son,' for we intend to adopt the little boy as our own."

Speaking of their first meeting the husband continued:

"Peggy and I met quite conventionally at a luncheon at the Ritz. We were introduced and I fell in love with her. We went around together a great deal after that and on the evening of Jan. 4 I proposed to her."

Bride in Sanitarium.

It was a week ago yesterday that the bride was attacked with acute appendicitis. It was said Mrs. Johnson had undergone the ordeal well, and probably would be able to leave the institution by Saturday.

Both bride and bridegroom gave their ages as 26 to the Justice at Greenwich.

Henry Anthony Marsh, whose adoption by Johnson will be brought about as soon as his wife recovers, reached America from England Saturday.

DOCTOR WINS SUIT OVER DIAMOND GIVEN AS FEE

Jury Decides He Earned It Even if Woman Gave It Without Husband's Knowledge.

A suit over a diamond pin which a woman took from her husband's shirt and gave to her doctor, after he had performed an operation on her, was settled today in the doctor's favor, after five years of litigation. The jury decided the Doctor earned the diamond, even if it was given without the husband's knowledge.

The plaintiff was Otto Schumacher, 4047 Garfield avenue, a commission merchant, and a former member of the House of Delegates. He sought to recover $300 from Dr. Clarence O. C. Max, 3555 Longfellow boulevard, to whom Mrs. Schumacher gave the diamond in 1910. The case was heard in Circuit Judge Davis' court, where it came on appeal from a Justice court, which had awarded Schumacher a verdict of $100.

Mrs. Schumacher testified that she was in a grateful mood toward Dr. Max, because of the success of the operation, and that when he told her, upon receiving a $200 fee, that he had lost money on the operation, she gave him the diamond, which she had removed from her husband's shirt a few days previously. Schumacher thought he had lost it.

Five years later, however, Mrs. Schumacher joined a church, and, in a penitent mood, told her husband what had become of his diamond, she testified. Schumacher immediately filed suit to recover it.

Dr. Max told a different story. He said that when he presented his bill for the operation, Mrs. Schumacher said she did not have money enough to pay it, and offered to settle for $200 and the diamond, to which he agreed. He said he sold the stone for $100. The operation, he testified, was one for which $200 to $1000 is usually charged, adding that he paid an assistant $100 to help him with it.

The jury was out a short time.

THIRD MAN IN VAN HIT BY FREIGHT TRAIN DIES

Homer Richards, 20 years old, son of Mr. and Mrs. Jacob N. Richards, until recently of 2633A Marcus avenue, died this morning at St. Elizabeth's Hospital, Edwardsville, from injuries suffered Tuesday when a Clover Leaf freight train struck a moving van of the Olive Moving Co., at Peter's Crossing, five miles south of Edwardsville, in which two other men suffered injuries from which they died.

The fourth man on the truck, Ollie Clay, a negro, is still in a serious condition, but has a good chance to recover.

DODGE BROTHERS ROADSTER

You rarely hear the price of the car mentioned.

Remarks about its low cost and long service are much more frequent.

The gasoline consumption is unusually low.
The tire mileage is unusually high.

TATE MOTOR CO., Inc.
3107-11 Locust St.
Bomont 1241. Central 7615.

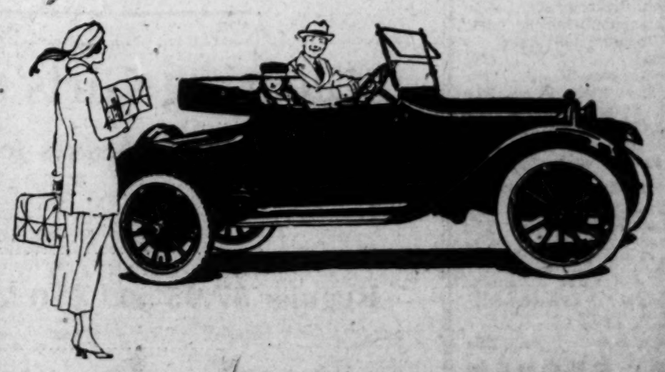

REDUCTIONS UNLIKELY IN SPRING SHOE PRICES

Retailers Place $2,000,000 Orders on Assurances Cost Will Not Change in 90 Days.

St. Louis retail shoe dealers who have returned from the annual convention of the National Retail Shoe Dealers' Association in Milwaukee said today that while there they received "unofficial assurances" from shoe manufacturers and wholesalers that there would be no change from present wholesale prices of shoes in the next 90 days.

On this assurance retailers at the convention, who had been holding back from the market in the hope of lower prices, placed orders for more than $2,000,000 worth of spring shoes.

Local wholesalers and retailers today said that the prices at which these shoes were bought were 25 to 40 per cent lower than the peak prices realized on last spring's stock and it was predicted that on many lines of shoes, especially the medium-priced grades, the retail prices this spring would be, on an average, 25 per cent lower than last year.

Some local wholesale houses and manufacturers have twice revised their prices since last September and some houses have made three revisions, all downward. As an instance of these reductions a dealer today said that certain staple lines of spring shoes, which cost the retailer $6 last year are now priced at $4 by some wholesalers.

The cleaning out of winter stocks to make way for the new spring goods has resulted in substantial price reductions in the winter shoes now being marketed by St. Louis retail dealers. These cuts in some instances amount to 25 to 40 per cent off the prices at which the shoes were offered at the opening of the fall season, and show a reduction of 40 to 60 per cent from the retail prices at this time last year.

POLICE BOARD APPOINTMENTS GO OVER UNTIL NEXT WEEK

Gov. Hyde to Consult Several St. Louisans Before Naming Commissioners.

JEFFERSON CITY, Jan. 20.—Gov. Hyde said this morning that he did not expect to name the members of the Board of Police Commissioners in St. Louis until early next week.

The Governor said he decided to consult a number of persons regarding the St. Louis appointments and that he desired to carefully consider the recommendations made to him, as he had no personal knowledge of St. Louis conditions to guide him, such as he had in making the appointments in Kansas City and St. Joseph. He apparently is trying to pick men who are not actively identified with organization politics, but men whose selection would not be objectionable to the organization.

Today he will have conferences with Chairman Strodtmann and George Hohmann and Louis Becker of the Republican City Committee of St. Louis; Edward W. Foristel, former Mayor Fred H. Kreismann and Joseph Thomas, also a member of the committee. Yesterday he saw Henry Kortjohn and Louis P. Aloe.

Kortjohn and Aloe have recommended Julian Gibson, chairman of the Progressive Party Committee in St. Louis. While Gibson has not been indorsed by the Republican City Committee, no objections have been made to him, the members of the committee having been approached by an emissary of the Governor, who intimated that the Governor desired to appoint Gibson and anticipated no objection from the committee.

BREAKFAST SPECIALS

Swift's Premium Home-Boiled Ham lb. 90c
Choice Home-Boiled Beef Tongue
Swift's Premium Bacon
Sliced, pound 55c
Piece, pound 50c
Swift's Silver Leaf Lard, lb. pkg. (Gov. inspected) 17c
Washington Homemade Pork Sausage, country style, lb., 40c and 45c
Swift's Brookfield Sausage..30c
Selected Brookfield Eggs
Fancy Brookfield Butter, lb.,53c
Swift's Oleo Products Fresh Daily
Wisconsin Creamery, lb.....40c
Elgin Creamery, lb.....43c
Best Elgin Creamery, lb....45c
Fancy Premium Creamery...48c
Swift's Premium Rolls; country style 33c
Swift's Gem Nut, lb.....28c
Swift's Snow Flake, lb.....31c
Domestic Swiss Cheese, lb...70c
Sapsago Cheese, each.....15c
Liederkranz Cheese, each...25c
Imp. Roquefort Cheese...$1.00
Compare My Coffee Values
Premium Blend Coffee, pound.....40c
Premium Santos Blend Coffee, pound...35c
Forbes' Quality Brand Package Tea...80c
Forbes' Blue Mountain Brand Pkg. Tea.90c
A 5c LB. REDUCTION ON BROOKFIELD BUTTER, GEM NUT AND SNOWFLAKE OLEO WITH EACH PURCHASE OF A POUND OF COFFEE OR TEA.
Forbes' Baking Powder.....25c

WM. DUGGAN
UNION MARKET

MAN KILLS HIMSELF IN THE HOME OF HIS MOTHER

Frank E. King Leaves Note Saying He Was Despondent Over Poor Health of His Parent and Himself.

Frank E. King, 40 years old, at 8 o'clock this morning, shot himself in the left breast with a revolver at the home of his mother, Mrs. Julia King, 1729A Nicholson place, where he lived. He died an hour later at the city hospital. He left a note stating that he was despondent over the poor health of his mother and himself.

Mrs. King is 72 years old, and had been in a hospital for some time, returning home a week ago. King, who is unmarried, had also been ill for several weeks. He had called a physician and was in the kitchen when Mrs. King, in another part of the house, heard a shot and found her son on the floor, a revolver by his side.

Car Shops at Sedalia to Close.

Special to the Post-Dispatch.

SEDALIA, Mo., Jan. 20.—Announcement was made at the Missouri, Kansas & Texas Railway car shops in Sedalia today that a shutdown of the shops would be effective Tuesday, Jan. 25, until Feb. 1. Four hundred and fifteen men are employed at the shops.

HYDE AGAINST CALLING STATE COMMITTEE MEETING

Republican Senators Had Proposed Session to Elect Chairman to Succeed J. G. Hughes.

Special to the Post-Dispatch.

JEFFERSON CITY, Jan. 20.—The State administration has taken a position of opposition to the proposal of Republican Senators that the Republican State Committee be called into session to elect a chairman in place of J. G. Hughes of Macon, who resigned two weeks ago after his appointment by Gov. Hyde to the position of State Bank Commissioner.

The St. Louis Senators have under way a plan to elect Senator Peter Anderson chairman of the committee.

Roy H. Monier of Carrollton, vice chairman of the committee, who inherited the chairmanship when Hughes resigned, said today after a conference with the Governor and with Hughes that no meeting of the committee would be called.

"When the chairman resigned," he said, "the vice chairman became chairman. There is no occasion for a meeting of the committee at this time."

Monier is satisfactory to the State administration, which is said to desire to take no chance of losing control of the organization. The St. Louisans, it is understood, are considering polling the committee to determine if they can get a majority to issue a call for a meeting.

TO ENFORCE OLD BLUE LAWS

Berwick (Pa.) Police Ordered to Revise Sunday Closing Ordinance.

By the Associated Press.

BERWICK, Pa., Jan. 20.—Strict enforcement of Sabbath observance laws here is demanded of the police in an order by the Berwick Council, published today. An ordinance enacted so long ago that the provisions of many of them have been forgotten will be revived.

Under the order, soda fountains, ice cream parlors, newspaper stands will be directed by the police to remain closed on Sunday hereafter. Gasoline stations are included in the ban. No Sunday newspapers will be permitted to be sold either on the streets or in stores and drug stores may only fill prescriptions and dispense medicines.

Children's Coughs may be checked and more serious conditions of the throat often will be avoided by promptly giving the child a dose of safe

PISO'S

ADVERTISEMENT

Colds Now—Pneumonia Later

"Keep down common colds and [illegible] pneumonia cases, which increase rapidly during the winter months," says a prominent Chicago physician. At the first suggestion of a cold, apply Mayr's Pine Needle Balm to the nose and chest it before it has a chance to develop. The stimulating essence of the northern pines is so soothing and healing that catarrh, colds in the head, nose and throat clear up quickly when Mayr's Pine Needle Balm is used. Sold in two sizes—30c and 60c tubes. Free trial by writing George H. Mayr, 219 West Austin Ave., Chicago. Mayr's Pine Needle Balm is for sale by Enderle Drug Co.'s 5 stores, Judge & Dolph's 3 stores, Wolff-Wilson Drug Co., Johnson Bros. Drug Co., and druggists everywhere.

$1.95 Kayser's Knit Union Suits

All have band tops and come in ankle length, in colors of flesh and white. Extra sizes included in the lot. Extraordinary values at $1

Kline's—Main Floor.

Kline's

606-608 Washington Avenue—Thru to Sixth Street

***Special!* Sateen Petticoats**

Nicely fitting garments in flowered designs, with ruffled flounces. Wonderful values at this clearance price 89c

Kline's—Main Floor.

Good-Bye to All Winter Apparel! Tomorrow (Friday), Promptly at 9 A. M., We Begin the

Greatest Reduction Sale in Years!

Beginning tomorrow we inaugurate the most remarkable sacrifice of apparel we have ever held. Every Winter Coat, every Winter Suit, every Winter Dress, every Fur Garment, every Winter Waist and all Winter Underwear reduced to a mere fraction.

Reductions of 40% to 75%

—from Original Prices. Extraordinary conditions demand extraordinary measures, so we have absolutely disregarded costs and profits and taken the greatest losses in our entire fifteen years' of business. Buy for now and next Winter, and profit enormously.

Drastic, Sweeping Clearance of

Suits

Costs ignored! Choice of our entire stock at four sacrifice prices. Many Suits are suitable for Spring wear.

SUITS
A clearance group of just 38. But hurry if you want one.
Values to $40
$14.95

SUITS
Formerly to $65
$24.95

SUITS
Formerly to $85
$34.95

Choice of the House!
SUITS
Formerly to $115
$44.95

Kline's—Third Floor

Cloth Coats

Every Cloth Coat in the House Now Marked at a Price Representing but a Fraction of the Actual Cost to Manufacture. Plain or Fur-Trimmed Styles.

Cloth Coats—*Values to $40!* $14.95
In popular materials. Choice, while just 48 last, at but a fraction of the cost to make.....

CLOTH COATS— *Formerly priced up to $60*..... $24.95

CLOTH COATS— *Formerly priced up to $100*..... $47.95

CLOTH COATS— *Formerly priced up to $85*..... $37.95

CLOTH COATS— *Formerly priced up to $150*..... $67.95

Choice of House—*Values to $195!* $97.95
All remaining Cloth Coats, in magnificent materials and with richest fur trimmings now offered at one price.....

Kline's—Third Floor

Plush Coats

Almost Unbelievable Reductions on Every Plush Coat. Plain or Fur-Trimmed Effects. Many at Less Than Half Actual Cost

Plush Coats—*Values to $60!* $24.95
A group of just 29, but we advise being here when the doors open if you want one at.....

Up to $75 Plush Coats— $34.95
Short sport models, either plain or fur-trimmed. Savings range to half and more .....

PLUSH COATS— *Formerly priced up to $95*..... $44.95

PLUSH COATS— *Formerly priced up to $125*.... $64.95

Choice of House—*Values to $165!* $74.95
Finest Coats of Nishni Seal, Ungarva Seal, Yukon Seal, etc., no matter what their former worth, choice of any in stock at .....

Kline's—Third Floor.

FURS—*Greatest Reductions in Years*

Every Fur Coat, every Fur Stole, every Fur Coatee, Scarf and Muff now marked at immense sacrifices.

Fur Coats

Up to $125 Coney Coats— 36-inch length, self trimmed, in taupe and brown; reduced to..... *$39.75*

Up to $325.00 Muskrat Coats— Natural or blended; 36 inches long, self trimming; reduced to *$144.75*

Up to $445 French Seal Coats— Trimmed with squirrel, beaver, skunk or opossum; reduced to *$194.75*

Up to $675 Hudson Seal Coats— Skunk, beaver or natural squirrel collars and cuffs; reduced to *$279.75*

Fur Stoles

Up to $135.00 Stoles— In marmot and sealine; trimmed with pockets and tails; 72-inch..... *$49.75*

Up to $175.00 Stoles— Of Hudson seal, squirrel and Jap mink; 72 inches long; reduced to *$69.75*

Up to $245.00 Stoles— Of Northern skunk and Jap mink; 72 inches long; reduced to *$99.75*

Up to $345.00 Stoles— Of Eastern mink and Russian kolinsky; 72-inch length; sacrificed at *$129.75*

Fur Coatees

Up to $135 Coney Coatees In taupe and brown, made with sleeves; marvelous value at *$39.75*

Up to $275.00 Coatees— Of marmot and Jap mink, trimmed with tails; remarkable saving at *$99.75*

Up to $325.00 Coatees— Of Northern skunk, mink and Jap mink; tail trimmed; reduced to *$129.75*

Up to $475.00 Coatees— Extra fine Coatees of skunk, Jap mink and Russian kolinsky *$199.75*

Muffs—*Values to $145* Muffs of Scotch mole, foxes in all shades and black lynx; choice at three phenomenally low prices— *$19.75—$29.75—$39.75*

Alaska Fox Scarfs—*Values to $145* Large animal scarfs, head and tail trimmed; blocked and lined; three wonderfully reduced groups— *$24.75—$39.75—$49.75*

Kline's—Third Floor

Waists

Every Winter Waist in stock—Georgettes, Satins, Velvets, Combinations, etc.—now marked at terrific reductions.

Up to $5.95 Waists While a limited quantity lasts $1.85

Up to $12.95 Waists Sacrificed for clearance at $4.55

Up to $22.50 Waists Models of the highest type at $8.85

Kline's—Main Floor

Clearing Girls' Dresses

—Values to $15! $5
Girls' Dresses, sizes 8 to 14 years, of navy serge, in regulation styles; also dressy models of velvet, taffeta and serge. For clearance, choice of Dresses worth to $15 for .....

Regular $7.95 and $10 Middies $3.95
Girls' Middy Blouses, sizes 8 to 20 years, made of flannel or serge. Wonderful savings at.....

Kline's—Balcony

Dresses—*Greatest Reductions in Years*

Sacrificing Over a Thousand Dresses at Next-to-Nothing Prices

Choice at Three Absurd Prices... $8.00 $13.95 $23.95

Dresses for every imaginable formal or informal occasion. Garments that earlier in the season were priced up to double and even more, but now all suffer tremendous reductions.

Embraced at these prices are Dresses of tricolette, tricotine, charmeuse, satin, velour, wool jersey, serge and diverse combinations. Trimmings and colors in great variety.

Kline's—Fourth Floor

In this sale no phone, mail or C. O. D. orders will be filled.

STIX, BAER & FULLER

GRAND-LEADER

In this sale no phone, mail or C. O. D. orders will be filled.

Friday—Before-Stock-Taking Sale

An Event That Brings Radical Reductions on All Small Lots of Merchandise for Quick Disposal

Before-Stock-Taking Sale of

Laces & Embroideries

All Lace and Embroidery Remnants and sample pieces of every imaginable kind, marked for quick clearance at *10c, 19c, 49c, 98c, $1.98 and $2.98 length.*

8 Garnitures, beaded and embroidered *$2.98*

32 handmade Lace Coats, in black and colors *$1.25*

100 dozen handmade Armenian Lace Medallions, dozen *25c*

Odds and ends of Novelty Laces, yard *15c*

12 semi-made hand-embroidreed Camisoles *$1.98*

25 pieces of hand-embroidered Scalloped Edges, 2½-yard lengths, each *75c*

50 yards Organdie Flouncings, 24 inches wide, yard *75c*

30 yards Organdie Flouncings, 45 inches wide, yard *$2.98*

100 hand-embroidered Baby Yokes, each *15c and 39c*

300 yards of Printed Georgette; splendid quality; new designs, yard *59c*

Limited amount of Tulle, 72 inches wide, in light shades, yard *$1.25*

Fancy Embroidered Georgette, yard *$2.98*

Allover Radium Nets in dotted and striped designs; brown and blue; yard *$1.25*

Laces of every description, for trimmings, yard *25c*

Odds and ends and broken sets of fine Valenciennes Laces, yard *5c, 8⅓c and 10c*

Gold and Silver Laces, odd lots, yard *75c, $1.25 and $2.49*

1000 yards fancy Laces, including Point Venise, Val., Cluny and Black Laces, etc., per yard *10c*

4 Beaded and Spangled Tunics, ea. *$10.00*

3 Black Tunics, imported from France, each *$15.00*

6 Tunics in black and white, gorgeously beaded, each *$49.50*

(Main Floor.)

Before-Stock-Taking Sale of

Women's Footwear

200 pairs Women's High Shoes, various kinds, pair *$3.85*

20 pairs Women's Skating Shoes, small sizes, pair *$3.45*

15 pairs Women's Hunting Boots, per pair *$4.95*

150 pairs Women's Indian Moccasins, all sizes, pair *$1.39*

150 pairs Imported Satin Chinese Slippers, embroidered in various colors, per pair *$2.35*

25 pairs Slumber Socks, pair *15c*

24 Shoe Polishing Outfits *10c*

Slipper Buckles, various ornaments, per pair *10c*

(Main Floor.)

Before-Stock-Taking Sale of

Handkerchiefs

15 dozen Women's Embroidered Handkerchiefs, each *15c*

12 dozen Men's Cotton Initial Handkerchiefs, each *19c*

20 dozen Women's Handkerchiefs, sheer lawn and batiste, lace trimmed and embroidered, each *35c*

89 boxes Men's Cotton Initial Handkerchiefs, six in box, for *$1.50*

(Main Floor.)

Before-Stock-Taking Sale of

Hosiery

200 pairs Women's Silk and Fiber Silk Stockings with lisle garter tops, pair *59c*

150 pairs Women's fine Lisle Stockings, full fashioned, slightly irregular, pair *79c*

95 pairs Men's Fiber Socks, in colors; *3 pairs for $1.00*, or, pair *35c*

75 pairs Men's Cotton Socks, in colors; seconds; *3 pairs, 50c*; or, pair *19c*

500 pairs Children's Cotton Stockings; some are irregular; *3 pairs, 50c*; or, pair *19c*

(Main Floor.)

Before-Stock-Taking Sale of

Women's Neckwear

45 Swiss Collars, each *$1.00*

100 Handmade Collars, each *25c*

10 Colored Silk Collars, each *50c*

75 dozen Neckwear, each *15c*

50 dozen Boudoir Caps, each *19c*

50 Wool Scarfs, each *$1.98*

(Main Floor.)

Before-Stock-Taking Sale of

Children's Shoes

Children's and Misses' High Shoes in brown, black and patent leathers; incomplete size range; pair *$3.98*

Infants' white Snow-buck Shoes, with hand-turned soles; sizes 2 to 4, without heels, pair *$2.98*

Sizes 4 to 8, with spring heels, pair *$3.75*

Infants' Shoes, in white calf and patent leather with white calf tops; button styles; hand-turned soles; pair *$2.98*

"Like Dad's" Shoes for boys, in brown and black calfskin; included are our Army last and guaranteed tip Shoes; sizes 11 to 2½, pair *$5.65*

Sizes 1 to 6, pair *$6.50*

98 pairs Children's Felt Slippers, pair *98c*

58 pairs Misses' and Youths' and Boys' Tennis Shoes, pair *98c*

104 pairs Infants' Shoes, colored tops, per pair *$2.98*

(Children's Shoe Department—Main Floor.)

Before-Stock-Taking Sale of

Women's Winter Coats at $38, $45 and $75

For the last day before inventory we offer extraordinary values in Women's Winter Coats.

They are all high-grade garments; plain or with rich fur collars.

(Third Floor.)

Before-Stock-Taking Sale of

Handkerchiefs

For Men and Women at 60c Dozen

A truly wonderful bargain event in Handkerchiefs that are from Belfast, and represent the Windsor fine texture merchandise.

Every Handkerchief is neatly hemmed, the printing done in combination of colors, guaranteed to be fast.

We have also added hundreds of dozens of Women's Plain Lawn Handkerchiefs of a sheer quality, all around hemstitched, that have never before sold at so low a price.

Others are plain white, hemstitch all around in colors.

The Men's Handkerchiefs are all around hemstitched.

Choice at *60c dozen*

(Thrift Av., Main Floor and Downstairs Store.)

Before-Stock-Taking Sale on

Thrift Avenue

Toilet Articles

Orchard White, for the complexion, bottle *34c*

Eversweet Deodorant, *three boxes, 50c*; each *18c*

Double distilled Witch Hazel, 8-ounce bottle *15c*

Sanitol Vanishing Cream, jar *23c*

Glyco-Thymoline, small size *19c*

Dr. Lyon's Tooth Powder, box *19c*

Sanitol Tooth Powder, box *21c*

Dr. Cates' Anti-Pyorrhea Tooth Paste, tube *34c*

Lashgrow, for the brows and lashes *25c*

Farr's Shampoo Cream, jar *34c*

Germicidal Soap, cake *18c*

Fairy Soap, for the toilet or bath, cake *7½c*

Twink Dye Flakes, made by the Lux people, *3 for 20c*, box *7c*

Toothbrushes with medium and hard bristles; adults' and youths' sizes; *3 for 25c*; each *9c*

(On Thrift Avenue.)

Japanese Tea Cloths, 59c Each

White grounds with fast color blue printed designs. Each Cloth is nicely hemmed and measures 48x48 inches.

(On Thrift Avenue.)

Wool Remnants, $2.48 and $3.98 Yard

Manufacturers' lengths of high-grade woolen materials, including veldyne, French velour, Bolivia, serge, tricotine, etc. In lengths suitable for coats, suits and dresses.

(On Thrift Avenue.)

Women's Slippers

179 pairs of Felt Slippers, pair *$1.39*

Japanese Straw Slippers, pair *19c and 39c*

300 pairs of Boudoir Slippers of satin and leather, in various colors, pair *$1.49*

(On Thrift Avenue.)

Braelock Zephyr Gingham, 25c Yard

Large assortment of beautiful plaids. 32 inches wide. 2000 yards in the lot.

(Square 9, Main Floor.)

Silk Remnants, 98c Yard

Remnants of high-grade Silks, in plain and fancy weaves. Lengths suitable for dresses, waists, linings, etc. 36 inches wide.

(Square 7, Main Floor.)

Before-Stock-Taking Sale of

Hair Goods

12 dozen Natural Wavy Switches; 22 to 30-inch lengths; mostly separate stems; also all-around Transformations, each *89c*

Gray Switches in 20, 22 and 24-in. lengths, each *$1.25*

(Third Floor.)

Before-Stock-Taking Sale of

Art Needlework

25 Cretonne Scarfs, Covers and Pillow-slips in various colors; each *50c*

10 hand-embroidered Model Pieces, each *$5.00*

10 hand-embroidered Model Pieces, each *$1.95*

3 Model Lamp Shades, large size, ea. *$10*

5 Model Lamp Shades, small sizes, in good colors, each *$5.00*

4 stamped pure linen Luncheon Cloths, each *$1.95*

25 Children's stamped Dresses, each *50c*

15 Parchment Shades, to be decorated, each *35c*

(Second Floor.)

Before-Stock-Taking Sale of

Women's Sweaters

50 Fiber Slip-on Sweaters, in bright colors, each *$2.98*

20 Wool Jumpers, knitted in sleeveless style, each *$3.98*

25 Wool Slip-on Sweaters, each *$3.98*

20 Wool Sweaters, made in ripple tail style, each *$2.98*

30 Wool Sweaters, in button style, collarless, each *$3.98*

(Third Floor.)

Before-Stock-Taking Sale of

Blouses

25 Light Taffeta Overblouses, each *$1.00*

25 soiled Cotton Waists, each *50c*

13 Tricolette Blouses, each *$1.98*

23 fancy weave Tricolette Blouses, each *$3.98*

100 soiled Cotton Waists, each *$6.75*

50 handmade Cotton Blouses, each *$1.98*

42 French Blouses are offered at *½ price*

(Third Floor.)

Before-Stock-Taking Sale of

Women's Gloves

78 pairs Women's Slip-on Kid Gloves, per pair *$2.85*

175 pairs Women's French Kid and Capeskin Gloves, pair *$1.95*

100 pairs Women's White Duplex Gloves, pair *50c*

85 pairs children's fleece lined Gauntlet Gloves, pair *75c*

63 pairs Children's Knitted Gloves, per pair *50c*

(Main Floor.)

Before-Stock-Taking Sale of

Men's Gloves

10 pairs Men's Fur-Lined Suede Gloves, pair *$6.50*

9 pairs Men's Work Mittens of genuine horsehide, pair *$1.00*

12 pairs Men's Velour Gauntlet Gloves, pair *$1.25*

36 pairs Men's Knitted Gloves, pair *65c*

(Main Floor.)

Before-Stock-Taking Sale of

Men's and Boys' Sweaters

11 boys' all-wool light-weight slip-over *Sweaters, in fancy colors, each* *$3.98*

66 men's heavy Coat and Slip-over Sweaters, each *$5.75*

(Fourth Floor.)

Before-Stock-Taking Sale of

Sporting Goods

53 Spalding 1921 Basket Ball Guides, each *17c*

11 dozen "Spalding Fifty" Golf Balls, each *80c*

9 Whitely Chest Pull Exercisers, each *75c*

35 pairs Johnson Racer and Johnson Hockey Ice Skates, with shoes attached, for men and women, pair *$12.50*

17 350-shot Air Rifles, each *$1.98*

1 Army Duck Shelter Tent *$4.00*

29 Boys' Football Pants, pair *$2.45*

11 good quality Tennis Rackets, each *$2.15*

9 Tennis Rackets, well made, each *$2.98*

(Fourth Floor.)

Before-Stock-Taking Sale of

Auto Accessories

38 Laprobes, size 60x80, each *$3.95*

11 Plush Laprobes, size 52x72, each *$9.45*

5 Knitted Wool Blanket Laprobes, each *$9.45*

22 Ford Hood and Radiator Covers, each *$3.75*

74 pairs Weed Skid Chains, 33x4, pr. *$5.10*

6 sets Ford Demountable Wheels, per set *$28.50*

14 Parking Lamps, each *$2.00*

56 Trico Timers, for Fords, each *75c*

63 pairs Violet Ray Headlight Lenses, all sizes, pair *$1.95*

94 Ford Coil Protectors, each *60c*

11 sets Flexible Rider Shock Absorbers, for Fords, set *$3.95*

(Fourth Floor.)

Before-Stock-Taking Sale of

Housewares

Choice at 10c

Folding Lunch Boxes, Wood Clothes Dryers, Aluminum Skimmers, Chair Seats, Glass Casters and Aluminum Strainers.

Choice at 19c

Lyknu Furniture Polish, Tin Muffin Pans, combination Kitchen Cleaners, Serving Trays and Soap Dishes.

Choice at 39c

Bath Sprays, Washboards, Kitchen Knives, Roll Baskets, Hanging Baskets, Wood Shelves and Bread Cutting Boards.

Choice at 59c

Lullaby Baby Bathtubs, Clotheslines, Tumbler Holders, Washboards, Bread Boards and Serving Trays.

Choice at 95c

Large White Serving Trays, "Universal" Butter Churns, Bathtub Seats, Fancy Fern Baskets, Fancy Baskets and Garbage Cans.

Choice at $1.59

Iron Cooking Pots, white enamel Milk *Pails, Griswold Waffle Irons, Radiator Air* Moisteners and nickel-plated Sponge Holders.

Choice at $1.95

Large size Griswold Waffle Irons, Fancy Baskets, 2, 4 and 8 loaf Bread Makers, De Luxe large size Bread Boxes, Japanese Bird Cages and imported Sewing Baskets on stands.

(Fifth Floor.)

Before-Stock-Taking Sale of

Silks

29 yards Pebbelette Meteor, in Copenhagen blue, yard *$2.50*

24 yards Old Rose Tricolette, yard *$2.50*

60 yards White Sports Crepe for skirts, yard *$2.89*

120 yards Black Crepe de Chine, yd. *$1.29*

58 yards Pink and White Wash Satin, per yard *$1.19*

19 yards Tan Moire Velour, yard *69c*

360 yards Paon Velvet in good colors, yard *$1.00*

32 yards Satin Stripe Moonglo, in Copenhagen blue, yard *$2.98*

38 yards Navy Chiffon Velvet, yard *$4.90*

26 yards Taupe Velveteen, 44 inches wide, yard *$3.50*

48 yards Navy and Black Foulard with white figures, for coat linings, yard *$1.95*

72 yards Light Gray Crepe Charmeuse, yard *$2.50*

60 yards Blue Dawn Georgette Crepe, per yard *$1.00*

(Second Floor.)

Before-Stock-Taking Sale of

Dress Goods

150 yards all-wool Veldyne, splendid quality, navy, brown and black, 54 inches wide, yard *$4.50*

100 yards Wool Tricotine, made of finest Australian yarn, one shade of Copenhagen blue, 54 inches wide, yard *$3.50*

200 yards all-wool, fine twill Navy Serge, wears perfectly, 54 inches wide, yard *$3.50*

200 yards all-wool Plaids, pretty color combinations, 54 inches wide, yard *$3.75*

300 yards all-wool Novelties, in sport stripes and checks, 50 and 54 inches wide, yard *$2.50*

(Second Floor.)

Before-Stock-Taking Sale of

Knitwear

48 Kayser Silk-Top Vests, in pink *one-half price*

62 Vanity Fair Pettibockers, dark colors *one-half price*

96 Swan brand Union Suits *one-third off*

200 Women's Shirts and Drawers, garment, *59c*; large size *65c*

10 Women's Silk-and-Wool Union Suits *$3.95*

11 Girls' Wool-and-Cotton Suits *$1.50*

(Main Floor.)

Before-Stock-Taking Sale of

Men's Shoes

High-grade Dress Shoes and Oxfords in black and tan leathers; Goodyear welted sewed soles; broken sizes, pair *$7.85*

Our special Norwegian Calf Brogue Blucher Oxfords; smart style for young men; broken sizes, pair *$9.95*

Men's House Slippers in tan and black Cabaretta kid; Opera and Everett patterns; McKay sewed soles; complete size range; pair *$2.39*

Imported Japanese Slippers; slip-on style, with leather, rubber or felt soles; sizes 6 to 9, pair *$1.00*

(Men's Shoe Dept.—Main Floor.)

Before-Stock-Taking Sale of

Curtains and Materials

All odd lots of Curtains, among them filet and Scotch net, voile, marquisette, Cluny, Arabian, Irish point and other kinds; some are samples, slightly soiled, at, pair *$1.45 to $15.85*

Portieres, in many styles, made of velour, silk verdure, etc., pair *$14.95 to $29.95*

Upholstery Fabrics in lengths of 1½ to 10 yards; included are velour, damask, poplin, brocade, etc., yard *95c to $6.85*

Drapery Materials, including mercerized fabrics, etc., yard *95c to $2.95*

Drapery Remnants, about 1500 yards, in silk pongee, mercerized madras, poplin, casement cloth, etc.; lengths up to 5 yards, each *59c to $5.95*

(Sixth Floor.)

Before-Stock-Taking Sale of

Oriental Wares

8 Waste Baskets, woven wicker trimmed with beads *$3.85*

2 Jardinieres, Korean brass *$5.00*

38 lacquered Handkerchief and Glove Boxes *$1.50*

9 novelty Teapots, 2-cup capacity, each *50c*

42 Standing Japanese Lanterns *69c*

17 Chinese Vases, 18 inches tall, each *$8.95*

4 Tea Sets, set *$9.50*

16 Costume Dolls *98c*

23 Embroidered Table Covers *$2.25*

(Fifth Floor.)

Before-Stock-Taking Sale of

Chinaware, Lamps, Etc.

150 Imported Bonbon Dishes, each *50c*

10 Dresden Lamp Bases, each *$10.00*

2 Metal Table Lamps, each *$11.50*

15 Lamp Shades, each *$5.00*

1 table of assorted Stemware, each *29c*

1 table of assorted Glass Pieces, ea. *69c*

(Fifth Floor.)

In the Downstairs Store

Before-Stock-Taking Sale of

Coats and Suits

For Women and Misses

215 Suits of velour, silvertone, tricotine and serge, in navy, brown, Copenhagen, Pekin, reindeer, also checks; sizes for women and misses *$14.75, $25.00 and $35.00*

155 Women's Coats of velour, broadcloth and silvertone, black and colors; many fur trimmed and all lined. All sizes for women and misses *$10, $18.50 and $22.50*

86 Girls' Coats, of velour, kersey and silvertone, in brown, Copenhagen, gray and navy; sizes 6 to 14 years *$7.75*

(Downstairs Store.)

Serge Dresses at $3.98

Women's and Misses' Serge Dresses, in navy and red, variously trimmed.

Every sale must be final. No C. O. D.'s, no exchanges, no approvals and no will-calls.

(Downstairs Store.)

Before-Stock-Taking Sale of

Outer-Apparel

12 Girls' Bathrobes *$2.89*

30 Girls' Robes *$1.55*

25 Flannel Middies *$5.39*

45 Taffeta Blouses, fine striped *$3.89*

36 Flannelette Kimonos *$1.55*

(Downstairs Store.)

Before-Stock-Taking Sale of

Silks and Dress Goods

5000 yards of Plain and Fancy Silks, remnants in lengths for dresses, waists, linings, etc., 36 inches wide, yard *95c*

1000 yards of Silk Foulards and Fancy Lining Satins, in remnants, 36 inches wide, yard *98c*

3500 Silk Pieces, in lengths for bags, trimmings, etc., 36 inches wide, each *15c*

150 pieces of high-grade Wool Fabrics, remnants in lengths for dresses, skirts, suits, etc., 54 inches wide, yard *$2.48*

300 yards Fur Cloth, black and tan, remnants, excellent for children's coats, muffs, throws, etc., 50 inches wide, yard *$1.49*

2000 yards Plain and Fancy Sateens, remnants, in wanted lengths, marked far below today's mill price.

(Downstairs Store.)

Before-Stock-Taking Sale of

Hosiery

275 pairs Women's Mercerized Lisle Stockings; semi-fashioned; in black and brown; slight seconds, pair *23c*

432 pairs Men's Socks in black and colors; reinforced heel and toe; slight seconds; pair *12½c*

465 pairs Men's Wool and Cotton Socks; natural color; reinforced heel and toe; per pair *23c*

515 pairs men's medium weight Mercerized Socks; double spliced heels, soles and toes; slight seconds, pair *21c*

545 pairs Women's Fleeced Stockings, with reinforced heel and toe; black only; pair *15c*

(Downstairs Store.)

Before-Stock-Taking Sale of

Handkerchiefs

260 dozen Men's Handkerchiefs, first quality, each *10c*

200 dozen Women's Sheer Lawn Handkerchiefs, each *3⅓c*

150 dozen women's colored printed Handkerchiefs, each *5c*

100 dozen women's Lawn and Batiste Handkerchiefs, embroidered in multicolored one-corner effects *6 for 50c*

100 dozen Men's Handkerchiefs with long letter initials, in white, each *10c*

(Downstairs Store.)

Before-Stock-Taking Sale of

Knitwear

310 women's fleece lined Union Suits; low neck and sleeveless, and high neck and long sleeve styles; ankle length; all sizes *$1.15*

395 Misses' Fleeced Union Suits; long sleeves; ankle length; drop seat style; broken sizes *55c*

187 boys' gray ribbed fleeced and flat fleeced Union Suits; long sleeves; ankle length; open-seat style; broken sizes *89c*

(Downstairs Store.)

Before-Stock-Taking Sale of

Curtains and Materials

750 Sectional Panels of Scotch Net, measuring 9 inches in width and 2½ yards in length; largely ecru color, each *39c*

425 sets of Valanced Nottingham Lace Curtains; white only, set *65c*

Drapery Remnants, including curtain nets, scrims, voiles and marquisettes, plain or colored; also cretonnes; length *10c* to *50c*

1500 yards Curtain Scrims with colored borders, allover designs and other patterns; perfect; yard *22c*

825 yards Colored Marquisette; allover designs and color combinations; slight seconds, yard *27c*

(Downstairs Store.)

Before-Stock-Taking Sale of

Wash Goods

Remnants Dress Ginghams, checks and plaids, yard *12½c*

Remnants Organdies, solid colors, yard *15c*

Remnants Nainsook, plain and checked, 36 inches wide, yard *12½c*

Remnants sheer, fancy White Stripes and Checks, yard *12½c*

Remnants Shirting Cheviots, solid blue and striped, yard *15c*

Remnants Zephyr Ginghams, solid and plaid effects, 32 inches wide, yard *25c*

Remnants White Voiles, woven stripes, 39 inches wide, yard *25c*

Remnants White Organdies, woven checks and stripes, 39 inches wide, yard *25c*

Remnants fine All-White Shirting Madras and White Soisette, yard *25c*

Remnants Ripplette, narrow woven colored stripes, yard *25c*

Remnants Golden Cloth, solid and stripes, yard *25c*

Remnants Outing Flannel, light stripes, yard *15c*

3 O'clock Special

Dress Ginghams, 15c Yard

A lot of 2000 yards of narrow blue-and-white striped and small checked Dress Ginghams.

(Downstairs Store.)

Before-Stock-Taking Sale of

Men's Furnishings

600 Men's Sweaters with shawl collar and two patch pockets, sizes 36 to 46, ea. *$1.00*

600 men's cotton ribbed Shirts and Drawers; also fleeced Shirts and Drawers in Jaeger color; all sizes; garment *69c*

600 Men's Blue Chambray Work Shirts; collar attached; sizes 14½ to 17 *69c*

600 Nightshirts, made of muslin; sizes 15 to 19 *89c*

Men's Percale Shirts in neat stripes; soft cuffs; sizes 14½ to 17 *79c*

(Downstairs Store.)

Before-Stock-Taking Sale of

Laces at 2c to 15c Length

Included are Edges, Insertions, Bands and Flouncings, in all widths; lengths of 1 to 5 yards.

200 yards of Laces, Valenciennes, Cotton Filet, Cotton Cluny and Torchon, various widths, yard *4c*

100 yards of Cotton Filet Edges and Insertions, widths up to 3 inches, yard *5c*

200 yards Swiss Embroidery, various widths, yard *10c*

(Downstairs Store.)

Before-Stock-Taking Sale of

Footwear

150 pairs Women's High Shoes, mostly cloth tops, pair *$1.98*

200 pairs Women's and Children's Felt Slippers, sizes to 5, at, pair *79c*

175 pairs Boys' Shoes, black or brown leather, Blucher style, sizes to 5½, at, per pair *$1.98*

Miscellaneous lot of Felt Slippers, Carpet Slippers and Infants' Shoes, pair *79c*

Small lot Women's High Shoes, slightly soiled, sizes to 4, at, pair *$1.00*

Small lot Infants' Shoes with soft soles, slightly soiled, pair *15c*

(Downstairs Store.)

Before-Stock-Taking Sale of

Men's Shoes

Dress Shoes in a large assortment of styles and leathers; all have Goodyear welted sewed soles; broken sizes; widths B to E; pair *$3.48*

House Slippers of Cabaretta kid with McKay sewed soles; in black and tan; Everett and Opera styles; complete size range; per pair *$1.95*

Large assortment of Felt Slippers, in black and brown, Oxford, Romeo and Everett patterns; stitched down and turned; complete range of sizes and widths; per pair *$1.59*

Imported Japanese Slippers in mule effect; straw uppers with rubber soles; sizes 6 to 9, pair *45c*

(Downstairs Store.)

Before-Stock-Taking Sale of

Rugs

5 Brussels Rugs in Oriental patterns; size 9x12 feet; each *$13.97*

4 Axminster Rugs in panel effects; heavy quality; size 9x12, each *$26.90*

6 seamless imported Jute Rugs; size 9x12 feet; each *$19.94*

5 seamless Jute Rugs, size 8x10 feet; each *$9.95*

11 high-grade Axminster Rugs, slightly soiled; size 8x12 feet; each *$22.87*

13 fine Axminster Rugs, 4½x12 feet, for narrow rooms and halls, each *$15.90*

(Downstairs Store.)

To-NIGHT Tomorrow Alright

BILIOUSNESS—SICK HEADACHE, call for an NR Tablet, (a vegetable aperient) to tone and strengthen the organs of digestion and elimination. Improves Appetite, Relieves Constipation.

Used for over 30 years

Get a 25c. Box. Your Druggist

ADVERTISEMENT

Getting Too Fat? Try This—Reduce

People who don't grow too fat are the fortunate exception. But if you find the fat accumulating or already cumbersome, you will be wise to follow this suggestion, which is endorsed by thousands of people who know. Ask your druggist (or if you prefer write to the Marmola Co., 4612 Woodward Av., Detroit, Mich.) for a large case of Marmola Prescription Tablets. One dollar is the price the world over. By doing this you will be safe from harmful drugs and be able to reduce two, three or four pounds a week without dieting or exercise.

Back to Old-Time Prices
Tomorrow at the Old Reliable
GLOBE

Men's Heavy Fleeced Underwear	50c
Men's and Boys' Heavy Sweaters	50c
Men's Heavy Overalls and Jumpers	85c
Men's 20.00 Suits and Overcoats	8.50
Men's 10.00 Overcoats	4.75
Men's 20.00 Blue Serge Suits	9.50
Men's and Boys' Heavy Mackinaws	5.95
Boys' 10.00 Blue Serge Suits	7.95
Men's 35.00 Suits and Overcoats	17.50
Men's 6.00 All-Wool Blue Serge Pants	3.95
Men's Heavy Corduroy Pants	2.50
Men's 20c Heavy Cotton Sox	9c
Men's 1.35 Blue Polka Dot Shirts	75c
Men's Collins' Heavy Wool Underwear	1.00
Men's 1.50 Percale Shirts	90c
Men's Heavy Jeans Pants	3.50
Men's Heavy Wool Sox	50c
Men's and Boys' Blue Chambray Shirts	50c
Men's Eskimo Heavy Flannel Shirts	1.75
Men's Headlight Combination Overalls	2.75
Boys' 10.00 Heavy Overcoats and Suits	4.75
Men's Heavy Wool-Mixed Union Suits	75c
Men's Leather Palm Mitts and Gloves	20c
Boys' Heavy Wool Mixed Union Suits	50c

Double Eagle Stamps. Open Sat. Night till 9 O'Clock

Globe 8th & FRANKLIN AVE.

The Pick of the used—but useful articles on the market in today's Post-Dispatch Want Ads.

513-515 Washington Avenue

Jackson's

Be Sure You Enter the Right Place

Coat Sale!

For Quick Disposal of Our Entire Stock of Winter Coats!!

Here is another great CRASH in Prices

Don't Overlook the Fact That Our Coats Are Brand New!!

SILVERTIP BOLIVIAS— SILVERTONES— DUVET DE LAINES— $10

PEACH BLOOMS— VELOURS— LUSTROLAS— DUVET SUPERIORS— CHAMELEON CORDS— $15

PLAIN AND FUR TRIMMED BELTED STYLES DOLMANS— WRAPPY COATS $20

Included are many: SILK PLUSH— LONG COATS— SILK PLUSH— SPORT COATS— SEAL PLUSH— COATEES— FUR COLLARS— FUR CUFFS— FUR BORDERS— $25

Coats & Coatees Formerly Priced to $95! $35

JUNIORS', MISSES', CHILDREN'S COATS LESS THAN COST

Sale of Suits

Fur-Trimmed Silvertones— Fur-Trimmed Suede Velours— Fur-Trimmed Tricotines— Fur-Trimmed Goldtones— Many Tailored Styles, Too!

$85 Suits $75 Suits $65 Suits
$55 Suits $50 Suits $40 Suits

Choice of All Suits—

$20 & $25

New Spring Suits
Wonderful Collection of Styles Featuring Extra Sizes Up to 58
$25 $29.75 $35

THREE SOLDIERS HELD ON FORGERY CHARGE

One Declared to Have Showed Others How to Get "Easy Money" With Checks.

Alex Kriston, 18 years old, came to this country from Switzerland nine months ago, but learned so fast, according to the police, that by this week he not only had cashed a forged check for himself, but had enlisted in the army, and was giving his comrades lessons in the art of check writing.

As he was boarding a train at Union Station for Camp Grant last night, policemen intercepted him. Of the $100 which he got on a check at the Night and Day Bank last Tuesday, $55 remained. Kriston said he had given most of the other $45 to "busted" comrades at Jefferson Barracks.

His arrest was preceded by the arrest of Lloyd Forbes, 18, and Harry Hubbard, 18, also soldiers from the barracks, who were taken in custody when they tried to cash a bogus check for $123 at the Night and Day Bank. They declared that Kriston had shown them how to get some "easy money" by writing checks, explaining that that was where he got all the $2 bills he had been giving away around the barracks.

MAN FREED IN ONE COURT WHEN CHARGE IS PENDING IN ANOTHER

Sidener Urges That Sheriff Keep Index of Prisoners to Prevent Such Occurrences.

Through a letter written today by Circuit Attorney Sidener to Sheriff Mohrstadt, urging that the Sheriff's office keep a comprehensive alphabetical index of prisoners and charges against them, and of the court rooms to which they are assigned, it was disclosed that Richard Jones of 4450 Swan avenue, was dismissed in one court and allowed to leave, while in another court there was a charge of attempted robbery, in which the victim was shot, pending against him, upon which he should have been held.

It is to prevent a recurrence of this kind that Sidener wrote to Mohrstadt.

Jones and John Votaba, 2870 Arlington avenue, were arrested on a charge of holding up and robbing Carl W. Livingston, 2327 Geyer avenue, and were held at a preliminary hearing Oct. 15. On Dec. 29 they were discharged in Courtroom No. 10, and both walked out of court.

It was discovered later that that same day Jones was wanted in Courtroom No. 12 on a charge of attempting to rob Theodore Jacobsmeyer, 2126 College avenue, on Oct. 14, the information stating that Jacobsmeyer had been shot. Jones, who was not under bond, thus escaped the second charge, and is now at large. Votaba had no connection with the robbery for which Jones is sought.

This incident occurred before Sidener and Mahrstadt took office.

HOUSE TARIFF COMMITTEE "TESTS" TOBACCO SAMPLES

Manufacturers, in Screen of Smoke, Say 5-Cent Cigar Is Gone Forever Unless Tax Levies Drop.

By the Associated Press.

WASHINGTON, Jan. 20.—The old time 5-cent cigar, once hailed by Vice President Marshall as the nation's crying need in its return to normal, is gone forever unless tariff and tax levies on tobacco drop, manufacturers and importers told the House tariff framers today. The gloomy forecast emerged from a screen—of cigar smoke—that rolled and eddied about the Ways and Means Committee room, arising from samples brought by the tobacco men and promptly put to the test by the committee.

Witnesses asked for a reduction of the 25 per cent ad valorem duty on Sumatra wrappers in order that cigar prices might go down in keeping with the trend of the times.

MOVEMENT TO GET BETTER CAR SERVICE TO WEBSTER GROVES

The Fourth Ward Improvement Association of Webster Groves last night decided to request a hearing before the Public Service Commission on the matter of service on the Manchester and Brentwood car lines. The association will demand that trailers be operated on the Manchester line and that another car be operated on the Brentwood line.

Members of the Association last night said that frequently it was necessary during the rush hour in the evening to either go to the loop at Broadway or wait 25 and 30 minutes, while several cars passed. The Manchester cars running into St. Louis in the morning also are crowded, members said.

Letters written to the Public Service Commission were referred to Col. A. T. Perkins, manager for the receiver for the United Railways Co.

C. E. King, president of the Webster Groves Civic League, with 1000 members, told the association that the Civic League would back the movement.

Found Dead, Revolver in Hand.

Herman Wielke, 62 years old, of 2919 Chouteau avenue, a teamster, was found dead in his room yesterday afternoon with a bullet wound in his head. A revolver was in his right hand and there was a note on a table near his bed which stated that the act was the result of illness. His stepson, Patrolman Paul W. Kratz of Central District, who took charge of the body, said Wielke had suffered from cancer.

"Ask Mr. Foster" for Travel Information. No Fees —Seventh Floor.

Scruggs-Vandervoort-Barney

Men's Grill Room (Exclusively for Men) — Seventh Floor.

Store Hours: 9 to 5:30; Saturday, 9 to 6. • • • Olive and Locust From Ninth to Tenth

Items of Interest

Clothes May Not Make a Man

—but they help to form the opinions of others in estimating his worth and character. You may feel that you can't afford a new Suit or Overcoat this Winter, yet it is very possible that purchasing them would be a positive investment if viewed from this angle. Well-tailored garments are sure to be an asset, whereas shabby ones merely indicate inadequacy. So, now that prices on Suits and Overcoats have been so radically reduced, you'd better plan to make your selection right away.

Men's Furnishing Shop—Second Floor.

* * *

Piquant Little House Dresses

—made of attractive plaid or checked gingham, are decidedly becoming to the very new bride, and the woman who prides herself on dressing daintily even while she busies herself at household tasks. Some of the styles are $5.00 while others are only $3.95. Every woman knows how charming those wide sashes are when tied loosely in the back, and how modish the long-waisted effects, and nearly all of the frocks boast one or both of these desirable features.

House Dress Shop—Third Floor.

Beginning Tomorrow—

A Sale of Men's Shirts

Regular $2.00, $2.50 and $3.00. Choice at **$1.15** *Every Shirt is fresh, new, just out of the box.*

AT this low price thousands of provident men will want these Shirts.

$1.15 is the lowest price that we have seen this season or for several seasons past for Shirts of like quality and value.

Here are some of the reasons why you should buy these Shirts:

—Because there are Shirts made of corded madras and high count percale, ducetine and cotton crepe, of quality not offered at this price for many seasons.

—Because there are patterns to suit every man from the most conservative to those desiring Shirts with fancy stripes, white or colors.

—Because in this sale are Shirts of a conservative and yet comfortable type with soft collars to match.

—Because every Shirt is full and liberally cut, will fit well and wear well.

—Because there are Shirts in all sizes from 14 to 17, so that you will have no trouble in finding one to suit your requirements.

Sale starts promptly tomorrow morning at 9 o'clock, with a large force of experienced salespeople to give the usual Vandervoort service.

Men's Furnishing Shop—First Floor.

A Special Purchase and Sale of

Navy Tricotine, $3.95 a Yard

for Friday and Saturday Only

THIS much wanted woolen fabric was unpacked just in time to offer as a special selling the last two days of the week. It is Imported French Tricotine which would regularly sell for $6.00 a yard and would be ideal for a Spring frock or suit. 54 inches wide, specially priced, a yard **$3.95**

Woolen Dress Goods Shop—Second Floor.

A Special Selling of Women's New Spring Heather Jersey Suits

for Sports, Knockabout and Business Wear

at **$19.75** *and* **$25**

THIS offering is especially attractive because it brings smart new *Spring Suits* at unusually low prices—what woman would not be interested in such an event?

Suits like these are desirable for "in-between" season, as well as Spring wear. They are practical, good-looking and wear extremely well.

There are styles in variety—some showing Tuxedo, others tailored notch collars—some "pinch-backed." All on straightlines, with self or novelty leather belts.

Colors: Navy, Copen, Brown, Green, Tan and Oxford.

All sizes.

Women's Suit Shop—Third Floor.

Tailored Dimity Waists With Becoming "Dutch" Collars

Fresh and New—Special

at **$3.50**

These are just the school, business or sports wear.

Of crispy, white striped dimity, they are well made in an especially attractive style—with round Dutch collar and turned back cuffs edged with tiny plaited frill; also double plaited frill edge down front to correspond.

In all sizes.

Blouse Shop—Third Floor.

Spring Millinery

Spells Charm in Colors Gay

NOW comes the pleasure of selecting your New Spring Hat! What shall it be? Bright and colorful, if not in the fabric then in trimming. And if it is black it will, more than likely, be a fascinating shiny black!

Ever so many clever and charming styles are here—there's certain to be one that will "just take your fancy."

And prices offer as wide a range as colors and styles.

Millinery Shop—Third Floor.

Featured Tomorrow

The "Vandervoort" Corsets

in a Special model at **$5.95**

WE are showing an exceptional value in this Corset at the above price.

The model is developed in pink, silk brocade, with the smart low top and long, straight hip lines.

Expert corsetieres will see that you are fitted correctly.

Corset Shop—Third Floor.

Just Received—Our Spring Showing of

La Fillette Flouncing

of Organdie and Voile

IT is 45 inches wide, and appeals by reason of its wonderful frock possibilities. The colors are orchid, bisque and white.

This beautiful Flouncing is particularly appropriate for party frocks or graduation wear. Its filmy masses of ruffles and tucks may be effectively developed over pastel colors.

The Frock pictured is fashioned from voile which is prettily tucked in groups forming squares. The prices range from, a yard **$3.25 to $5.50**

Trimming Shop—First Floor

New! From Ireland

Made by the nimble fingered colleens. Most exquisite handmade Laces in rose, thistle and shamrock designs; offered in various widths, from the narrow picot edge to 5 inches. Sometimes with insertion to match.

Our Showing of Val. and Filet Lace

is wonderfully complete. All wanted widths in edges and insertions. The filets come in beautifully matched sets. Priced, a yard, from **25c to $3.95**

Pleatings and Vestings of Organdie, Voile and Georgette

These dainty Edgings are ideal for freshening a dark blouse or frock; we offer them in sheered, pleated and lace point effects. All moderately priced.

The Neckwear Shop—First Floor.

$10,000 RAISED TO ADVERTISE ST. LOUIS

$40,000 More to Be Subscribed, With $25,000 From City—Campaign Praised.

More than $10,000 has been subscribed toward the $75,000 fund to advertise St. Louis, it was announced by the Chamber of Commerce today. This does not include $25,000 which is to be contributed by the city, so that the amount still to be raised is about $40,000. The work of taking pledges and contributions has been in progress about 10 days.

The municipal advertising campaign, for which $50,000 was raised last year, is the subject of an article in a recent number of Printers' Ink, a national publication devoted largely to selling problems, and St. Louis is given credit for being the first city to press home the advantages which the Middle West has gained over the East by the change in freight rates. Part of one of the municipal advertisements is quoted as an example.

"Business men," says the article, "have set to work to determine how they can beat the high freight bills, and assistance has been forthcoming from many sources. Look, for instance, at St. Louis. Live business men there saw the point, and have blazed the way for much constructive publicity by those cities which are strategically located.

Advertisement Quoted.

"'The successive increases in Eastern freight rates since 1914 of 5, 15, 25 and 40 per cent, and corresponding advances in express rates,' declares the Chamber of Commerce in one of a series of advertisements, 'have figuratively removed New York eastward into the Atlantic Ocean some 1500 miles, as measured by the carrying charges to the Middle West. While the raw material and markets of the Mississippi Valley, Middle West and Far West have been further removed from the long-haul Eastern manufacturer, they have been drawn closer to the short-haul St. Louis manufacturer.

"'A Mid-West factory in St. Louis commands the advantages of short haul and better service via 26 railroads at lower relative charge to more than 60 per cent of the country's buying power—and real choice between all export routes. Mississippi River service is offered at 80 per cent of freight rates.'

Praise for Campaign.

The article goes on: "There is much for business men to ponder in this well-written advertisement. It is true that loyal New York boosters will not become unduly alarmed at the suggestion that Gotham is now (at least figuratively) upon such unstable foundation as is to be found some 1500 miles out on the broad bosom of the Atlantic, but there is far more than an adroit combination of words in the good sales talk of a short haul to a big consuming territory."

Officials of the Chamber of Commerce are well satisfied with the results of the advertising campaign, particularly as to its value in bringing new industries here. It is expected that the $40,000 which remains to be subscribed to the fund will be raised in about a month.

SUIT OVER ENGAGEMENT RING

Youth Seeks to Recover Diamond and Other Gifts to Girl.

A suit to recover an engagement ring, valued at $275, and other articles estimated to be worth $645, was filed yesterday by Abraham Alvin Smith, 22 years old, 5947A Ridge avenue, against Miss Dorothy J. Margulois, 20 years old, 1151A Walton avenue. Smith asserts that on Feb. 29, 1920, he presented Miss Margulois with the ring and a fur coat and that on Dec. 2 they agreed to break the engagement, but the defendant has refused to return his engagement gifts. Smith charges that Miss Margulois neglected him during their courtship and attended social functions with other men.

Miss Margulois is a supervisor for the Western Union Telegraph Co. She is a graduate of Central High School. Besides being employed with a packing company as bookkeeper, Smith plays a violin in theaters at night.

Miners Oppose Calder Bill.

By the Associated Press.

SPRINGFIELD, Ill., Jan. 20.—Executive board members of the Illinois United Mine Workers, representing 90,000 coal miners in Illinois yesterday wired United States Senators Sherman and McCormick that "no artificial law is needed to keep down the price of coal," and urged opposition to the Calder bill.

Prince Hirohito to Visit U. S.

TOKIO, Jan. 20.—Prince Horohito, heir-apparent to the throne of Japan, will visit America after his proposed trip to London and other European capitals next spring, says the Asahi Shimbun of Osaka. The Crown Prince may be accompanied on his trip by Admiral Togo.

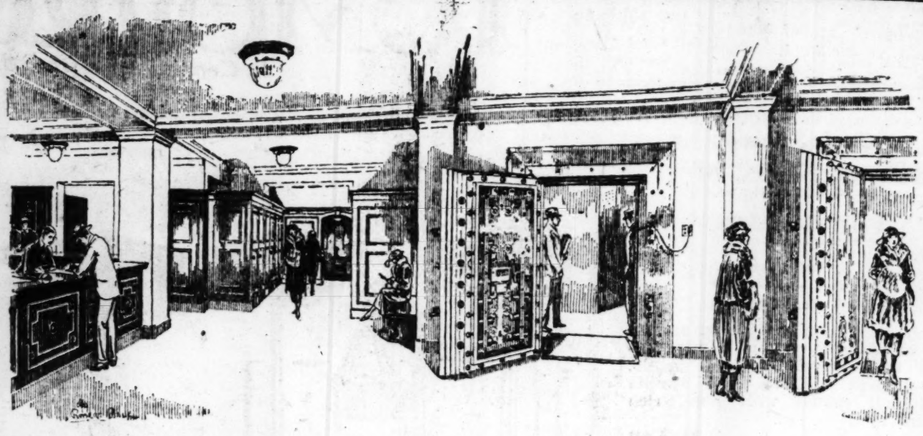

Great Protection at Little Cost

THERE is a special need to protect your valuables in these times of frequent burglaries and holdups.

Keep your bonds, valuable papers, jewelry, keepsakes and other articles of small size but great value in the city's most modern vaults—those of the American Trust Company.

The cost is little, the protection big. Our safe deposit boxes rent for $5 a year and up.

AMERICAN TRUST COMPANY

Seventh and Locust

Capital One Million Dollars — A Convenient Location

MARTYRS OF BARGAINDOM!!

A SALE WITH A STAMP OF PUBLIC APPROVAL!! EARNED THROUGH TRUTHFUL ADVERTISING—MATCHLESS VALUE GIVING

Don't suffer regrets of too late! Don't neglect to take advantage of this outpouring of WONDER-VALUES: $60,000 of highest grade merchandise, consisting of Imported Hand-Painted Nippon China, Famous Sheffield Silverware, Jewelry, big assortment Floor and Table Lamps, White Ivory, Cut Glass, Latest Handbags, Beauty Boxes, etc.

One of Hundreds Extra Special Items

Beautiful hand-rubbed mahogany finish Smoke Stand, with inset removable glass tray, easy to clean. Two solid brass cigar holders and match box holder. Regular $3.00 seller $1.99

STILL ANOTHER

Genuine Imported Filled Pearl Necklaces in short and long lengths. Perfectly graduated and even. Gold-filled clasps. Out they go for only

39c

On Sale

Hand-Painted Nippon China, Sheffield Silver, Cut Glass, Cutlery, Jewelry, Floor and Parlor Lamps, White Ivory and Brass Desk Sets, Toilet Sets, High-Class Leather Goods, Bead Bags, Genuine and Moulded Marble Statuary. Souvenirs Galore. Thousands of others.

Wonder-Values!! Terrific Markdowns!!

Hundreds of items in this fine high quality stock will take the count on Friday and Saturday of this WONDER SALE.

MAKE BOTH SIDES OF YOUR DOLLAR WORK.

Reap and Realize the Profit of These Wonder Savings

THE STORE OF A MILLION GIFTS

517 **THE PALACE** OLIVE

For Real Estate Loans See

Hemmelmann-Spackler Real Estate Co.

Seventh and Chestnut Sts.

And Now!

The World's Finest Overcoats

AT 1/2 PRICE

There's no room for argument as to the Superior Qualities and Finest Tailoring embodied in the production of the celebrated Stein-Bloch and Fashion Park Overcoats. This notable fact is recognized within and without the borders of the United States, and in reducing prices to one-half we have named the lowest price in America. A more important announcement could not be made.

$50 O'Coats Reduced to ..... $25 | $60 O'Coats Reduced to ..... $30 | $70 O'Coats Reduced to ..... $35 | $80 O'Coats Reduced to ..... $40 | $90 O'Coats Reduced to ..... $45 | $100 O'Coats Reduced to $50

Also a sale of Mandleberg's Imported Gaberdine Raincoats of the finest quality. Values of $50 and $55 for

$31.00

Werner & Werner

— Quality Corner —

On Locust Street at Sixth

We include all Light-weight Overcoats and Boncel Knit Overcoats, suitable for Spring and Fall wear.

Women's Blanket Robes
Friday for **$2.29**
Made of splendid quality blanket cloth in conventional patterns, finished with fancy collar, cord and pockets. Third Floor

Silk Envelope Chemise
Friday, **$1.95**
Broken sizes in Women's Envelope Chemises. All of good quality crepe de chine, with trimmings of lace or hand embroidery. Third Floor

Women's Kid Gloves
Friday, Pair **$1.00**
Special offering of good quality Kid Gloves in mostly small sizes. Originally priced $2.50 and $2.95. Main Floor

Table Damask
Friday, Yard **$1.95**
All linen bleached Table Damask, 70 inches wide, infloral designs, Limit of 5 yards to a customer. $2.50 quality. Fifth Floor

Men's Nightshirts
Friday Special **$1.00**
Of heavy quality flannelette in neat stripes. Sizes 16 to 18 only. $2 to $3 values. Soiled. Main Floor

$3 Crepe de Chine
Black, white, navy, brown and sand shades of all silk 40-inch wide heavy Crepe de Chine. Special Friday at, yard. **$2.19** Main Floor

FAMOUS BAR

We Give Eagle Stamps and Redeem Full Books for $2 or $2.50 in Merchandise—Few Restricted Articles E

Larges at Re

TOMORROW—FRIDAY

In Connection With Other Events of Special Importa Phone or Mail Ord

Women and Misses Will Profit by This Offering of

$40 to $69.75 Suits

Tomorrow at..... **$25**

Those who can wear sizes 14 to 38 will consider themselves fortunate tomorrow, because this group of Suits, selected from our regular stock, affords a wonderful opportunity to buy a high-grade model at a saving.

Only one or two of a kind and the majority in navy and black; fashionable models of velour, broadcloth, silvertone, cheviot, Oxford, serge and tricotine—tailored, semi-tailored and fancy models, expertly made, silk lined, some with fur collars, fur trimming or fancy silk stitching.

Third Floor—Use New 6th or 7th Street Elevators

Candy Special!

Pound Box of Chocolates

Friday, Special. **35c**

A one-pound box, containing several kinds of chocolate-covered Candy. Included are caramels, peanut brittle, chewing mint molasses and vanilla creams, all coated with pure, rich chocolate. Main Floor

Special!

Wool Scarfs

$8 Values—Friday **$4.19**

No better wrap for cold weather could be imagined. Exceedingly warm, these wool Scarfs fill many of the requirements of furs. All are well made with pockets and leather belts, and may be chosen in colors to harmonize with any coat or suit. Shown in tan and brown, also blue and gray combinations, as well as many solid colors. Main Floor

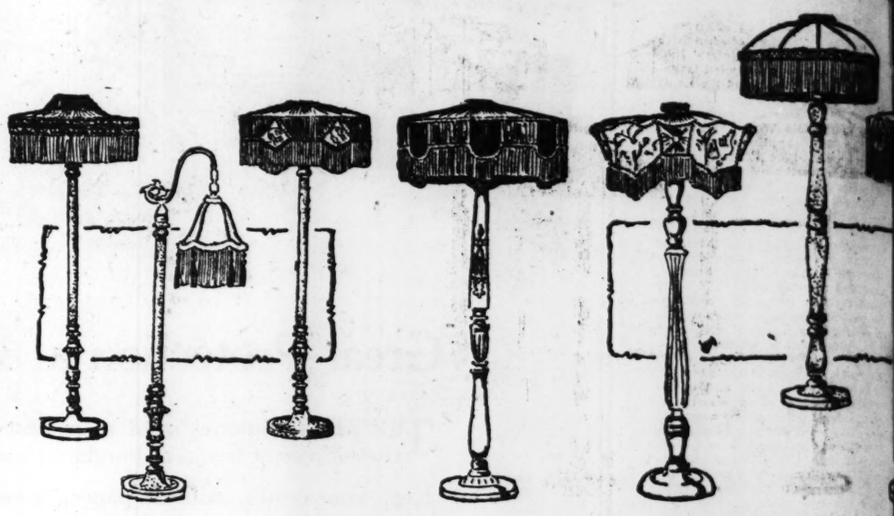

Sale of $50 to $70 Polyrome

$39.75 *for Base and Shade Complete*

This sale is of vital importance to everyone who is contemplating the purchase of a Floor Lamp, for the Lamps are splendid specimens of craftsmanship, and the savings are most unusual. You have unrestricted choice of any base or shade in the collection, but as there are only 150 complete Lamps it will be advisable to come as early as possible. These Lamps would ordinarily sell at $50, $60 and $70.

Read Lamps
Junior Lamps
Tall Lamps

75c Plain Voiles
Fine mesh, double and twist Voiles in the wanted colors. 44 inches wide with ribbon selvedge. Friday, yard... **59c** Main Floor

Costume Velveteen
Silk finished, English made Velveteen in black, navy and plum. 36 inches wide, $4.50 quality. Friday Special, yard ..... **$2.98** Main Floor

Broadcloth Shirting
Limited quantity of firm, 36-inch wide Broadcloth in fast colors and staple patterns. $1.75 quality, yard.... **$1.00** Main Floor

Envelope Chemises
Women's pink or white glove silk Chemises in built-up or bodice styles with silk ribbon shoulder straps. Friday ..... **$4.88** Main Floor

Men's Sweaters
Broken lots of all-wool and wool-mixed Coats in shawl collar, "V" neck or slipover styles. Various colors; $10.50 to $15 kinds..... **$8.88** Main Floor

$1.75 Sheets
Oneida Sheets, made of splendid quality sheeting in size 72x90 inches. Some have slight mill stains. Friday, each ..... **$1.35** Fifth Floor

Men's $9 Shoes
Black kid bals with medium wide plain toes and Goodyear welts. Special value at, pair..... **$6.75** Second Floor

Sewing Machines
Portable electric Sewing Machines of a good make. Equipped with motor—specially priced Friday, at ..... **$49.50** Sixth Floor

$8 Taborets
Handsome Japanese Taborets, 18 inches high, carved in various neat designs. Slightly imperfect; Friday..... **$4.00** Sixth Floor

$1.65 Trays
Mahogany serving Trays with glass top and inlaid insert. Splendid value Friday only, at..... **$1.25** Sixth Floor

25c Handkerchiefs
Women's good quality white linen Handkerchiefs, neatly hemstitched: Just 500 dozen in the lot—specially priced Friday, dozen $1.75, each.... **15c** Main Floor

Bedspreads
Full size hemmed pique Bedspreads in small figured designs. Size 80x90 inches. $4.50 value. Friday Special ..... **$2.95** Fifth Floor

Veiling Remnants
Plain and dotted effects in navy, taupe and black. 25c grade—specially priced Friday, each..... **10c** Main Floor

Boys' $4.50 Shoes
Good quality tan bals made on the English and wide toe last, some with Neolin soles. Friday Special, pair... **$3.55** Second Floor

Wall Papers
Heavy grade varnished Papers in various colors for kitchens and bathrooms. 50c to 60c kinds Friday, roll..... **33c** Fourth Floor

35c Bath Towels
Bleached hemmed Turkish Bath Towels in all white or with colored borders. Excellent value Friday, at..... **25c** Fifth Floor

$8.95 Cotton Comforts
Filled with 100% new white carded cotton and covered with good quality figured silkoline. Size 72x84-in. Each ..... **$6.25** Fourth Floor

Drapery Materials
36-inch wide mercerized poplin, Repps, Shanghai weaves and other durable fabrics in blue, gray, gold and rose. $1 and $1.25 values, yard.... **60c** Fourth Floor

Women's Spring Hats

$6 to $7.50 Values—Friday..... **$4.40**

Many styles for miss or matron. Models to suit any type of face or coiffure obtainable from this assortment. Fashioned from silk braid or visca straw cloth combined with faille silk, into many effective shapes. Choice of sailors, flower-banked models, or off-the-face effects. Friday's special price should be of interest to many.

Fourth Floor—Use New 6th or 7th St. Elevators

Continuing With Undiminished Interest—the

February Furniture Sale

A large collection of high-grade Furniture, advantageously purchased from leading manufacturers, brings you the opportunity to refurnish or establish your home and effect a remarkable saving. Moreover, each piece or suite of Furniture is of that type and quality which is certain to insure lasting satisfaction. Furniture may be purchased on our deferred payment plan.

Bedroom Suites
$500 Value.. **$330**
Attractive Bedroom Suites, in American walnut finish. Built on straightline model; four pieces, consisting of bed, dresser, chiffrobe and vanity dresser. Twin beds priced extra.

Bed & Spring
$40 Value **$27.50**
Simmons Beds and Springs in mahogany or walnut. 3 pieces. $2 extra for "Slumber King" spring.

Bed Springs
$12 Value **$4.95**
Coil Bed Springs, at this remarkable reduction.

Mattresses
$15 Value **$7.50**
Layer felt, 45-lb. Mattresses with cotton centers and covered with good art ticking. Roll edge style.

Living-Room Suites
$375 Value.. **$298**
2-piece Living-Room Suites of taupe velour, made with spring arms and spring edge; complete with tassels and loose cushions.....

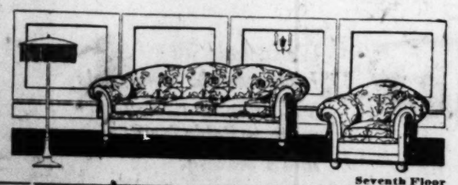

Seventh Floor

Friday Blouse Special

$5 to $8.98 Values at.. **$4.00**

As interesting as the special price named for Friday is the collection of the styles. Models in the popular tie-on or overblouse style, in a variety of designs; also a few wool-embroidered models. Made of good quality tricolette or wool jersey. A serviceable midseason Blouse.

Third Floor—Use New 6th or 7th St. Elevators.

"Lily of France" Corsets

$5 to $6 Values... **$3.15**

A collection of odd lots and broken sizes, in the well-known "Lily of France" Corsets. All are lightly boned, making an exceedingly comfortable Corset. These are new models, made with elastic at top and in long skirt style.

$1.25 to $2 Brassieres, 79c
Brassieres and Bust Confiners, all made of effective and good wearing material. Trimmed with deep lace of different kinds. Sizes somewhat broken. Third Floor

Some of the Many Friday Spec in the Ba

Charming, Indeed, Are These

New Silk Waists

$3.95 to $5.98 Qualities **$2.95**

Smartly tailored Waists like these are appropiate for business and afternoon wear. Of very good quality crepe de chine and Georgette in an extensive array of pleasing models. The fronts are beautifully trimmed with hand embroidery, also with beads and braid. Some styles are designed to be worn outside the skirt. Shown in the wanted light and dark colors.

Middy Blouses
$1.95 to $2.95 Grades **$1.45**
Regulation yoke Middies, with large sailor collars and long sleeves. Emblem trimmed. Of good quality twills. All white or with collars and cuffs of contrasting colors. Sizes for women, misses and children.

Wool Sweaters
$2.98 to $3.98 Values **$1.59**
At this extremely low price you have your choice of sllpover and tie-back Sweaters of all-wool yarns also coat Sweaters made of wool mixed yarns. Finished with large collars, belts and pockets. Basement Economy Store

Golden-Brown Doughnuts
Special, Dozen..... **20c**
Crisp and fresh Cake Doughnuts; made in our sanitary bakery of wholesome materials. Basement Economy Store

$2 Corsets, $1.19
Famo brand, of white coutil, low-bust models. Long skirts free hip. Two pairs of supporters. All sizes. Basement Economy Store

65c Hosiery, 25c
Women's; semi-fashioned mercerized black cotton, spliced heels and reinforced. Subject to imperfections. Basement Economy

Men's 35c Hose, 21c
Very good quality seamless of mercerized cotton, double and toes. All sizes in black colors. Seconds. Basement Economy

85c Underwear, 35c
Women's good grade fleece ribbed cotton Vests or Pants. come in high neck, long sleeve style. Basement Economy Store

Just

Serge

In this of New tunic and ing mode Made of service.

98c Plaids, 75c
...es of wool-mixed Plaids, in ...ety of color combinations, ...for making girls' school ... Basement Economy Store

50c Bloomers, 29c
...en's knit Bloomers, in pink ...white. Elastic at knee and ...subject to imperfections. Basement Economy Store

...lk Camisoles, 39c
...and 39c qualities, soiled from ... Front and back lace ...with ribbon shoulder straps. Basement Economy Store

...ck Bloomers, 50c
...good grade black sateen ...and children's sizes. Fit ... Single or double elastic ... Basement Economy Store

Molasses Taffy
...day, ...ound.. **28c**
...d old-fashioned Molasses ... Made of New Orleans mo... sugar and purest cream... ...tter, and then pulled into ... proper brittleness. Basement Economy Store

$1.25 Gloves, 49c
For boys; of superior grade fleece-lined black velour. Selection of a variety of styles. Subject to imperfections. Basement Economy Store

'Kerchiefs, 6 for 25c
Women's large Handkerchiefs of soft finish cambric. Hemstitched edges, with one-quarter-inch hems. Basement Economy Store

$3.50 Blankets, $1.98
Of cotton yarns, in gray with stripe borders of pink, blue and gray. Finished with overcast edges. Size 70x80 inches. Basement Economy Store

Overalls, 49c
For boys; made of durable striped denim. Have bib and strap over shoulders. Sizes 4 to 8 years only. Basement Economy Store

$1.25 Suiting, 79c
Wool-mixed heavy Suiting, 54 inches wide. Limited quantity in navy blue only. An excellent wearing material. Basement Economy Store

$2.39 Black Satin, $1.98
Raven Black Dress Satin — 40 inches wide. Has a rich bright finish. Quantity is limited. Basement Economy Store

$2.98 Charmeuse, $2.48
Limited quantity of extra quality Satin Charmeuse, 40 inches wide. Shown in navy and black only. Basement Economy Store

Sectional Panels

75c Grade—Friday..... **38c**

Filet weave sectional Panels in artistic figured designs. Panels measure seven inches in width and are 2½ yards in length. Come in ivory and beige colors.

Scrim Curtains
$1 Grade, Pair..... **59c**
Sheer and dainty Curtains, of excellent grade scrim, with neatly hemstitched borders. Shown in the wanted colors; 3¼ yards long. Seconds.

Drapery
35c Value..... **18c**
Large assortment of attractive Darvelette Drapery, in various color combinations. Suitable for door and window hangings. Seconds.

75c to $1 Cretonne, 55c
Beautiful floral and conventional patterns, in light and dark color combinations. Thirty-six inches wide.

55c Colored Voiles, Yd., 35c
Fancy printed Curtain Voiles in rich color effects of floral, stripe and conventional patterns. Basement Economy Store

Work Trousers
Originally $5; Now..... **$2.19**
For men; of good weight worsted fabrics, in a number of mixed patterns. Sizes 36 to 52 waists. Basement Economy Store

Boys' Shoes
$3.50 to $4 Qualities.... **$2.95**
Made of mahogany calf and gun metal leathers, for rough wear. Solid soles and heels and lace eyelets. Sizes 9 to 2. Basement Economy Store

BARR CO.

Largest Distributors of Merchandise at Retail in Missouri or the West.

"FRIDAY SPECIAL DAY"

Phone or Mail Orders Accepted on "Friday Specials"

$1.75 Serge

Splendid wearing, double warp Storm Serge in navy, black and brown. 54 inches wide. Friday Special, yard..... $1.10

Main Floor

Infants' Wear

Friday, Choice, $1.00

Rompers, Dresses, Hats, Bonnets, Boys' Suits and Flannelettes in sizes to 6 years. Soiled. $2 to $4 kinds.

Third Floor

Silk Girdles

Friday Special 50c

Several styles of black and colored Silk Girdles—only 300 in the lot of $1.50 and $2.50 kinds

Main Floor

Gymnasium Bloomers

Friday Special $3.95

Made of serviceable serge in navy blue or black. Come in full pleated models in sizes 8 to 20 years.

Third Floor

Dinner Sets

Friday Special $6.95

Limited number of 42-piece lightweight semi-porcelain Sets on the plain shape. $12.50 value.

Fifth Floor

Men's $2.50 Shirts

Friday Special $1.45

Wool mixed Shirts in dark blue and steel gray. Well made with double stitching and pocket. Sizes 14½ to 17½.

Main Floor

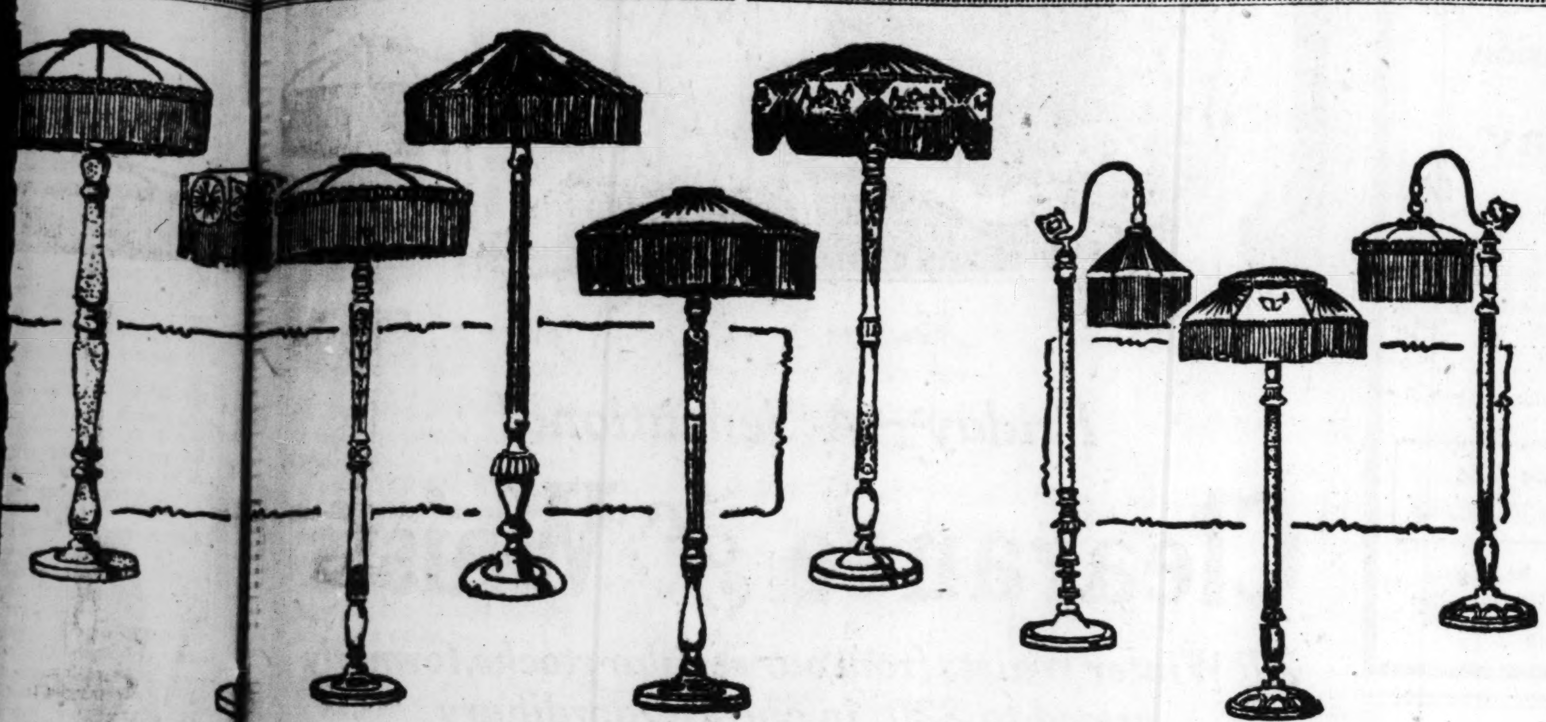

Polychrome Base Floor Lamps

Reading Lamps
Junior Lamps
Tall Lamps

The assortment of styles, in both bases and shades, is extremely varied, making it possible for one to choose exactly in accordance with individual taste and requirements. About 50 styles of bases, the majority of which are hand carved, including mahogany, encrusted gold, brown and gold and stippled bronze with rich polychrome; all have two-light chain pull, cord and socket. About 40 new styles of shades, artistically designed and handsomely developed of splendid quality silks.

$39.75 *for Base and Shade Complete*

Fourth Floor—Use New 6th or 7th St. Elevators

Entire Stock of Men's

Winter Caps

$1.50 to $4 Values—Offered at $1

At this low price you have choice of all cloth Caps made with pull-down bands for the protection of the ears. Included are Scotch, corduroy and cloth Caps in plain and fancy patterns, also Viator Caps of Scotch wool, some of which are lined.

Main Floor

Men's Underwear

$2 to $3 Qualities. $1.24

Good quality flat, part wool Shirts or Drawers, in "Hudson Health" and "Stuttgarter" makes, in medium and heavy weights. Broken sizes, also extra sizes to 58.

Main Floor

A Special Offering of Men's and Young Men's

$22.50 to $32.50 Raincoats

Tomorrow at......... $16

This splendid assortment of about 200 Raincoats gives men an opportunity to secure a serviceable garment at a considerable saving—and it is something that every man should have for protection during the rainy season.

Included are rubberized corduroy, suede, fancy tweed and cashmere Raincoats of heavy weight in various shades, made in double-breasted style with convertible collar and belt all around. Sizes 34 to 48. Regularly priced $22.50, $25, $28, $30 and $32.50—Choice at $16.

Second Floor—Use New 6th or 7th St. Elevators

Lace & Emb. Remnants
Including edges, insertions, bands, flouncings, allovers and nets in ⅓ to 3 yard lengths. Friday at Fractional Prices
Main Floor

25c Wide Laces
Wide filet Laces, splendid for fancy work and lace curtains. Just 1,000 yards at the special price of, yard..... 10c
Main Floor

$1.50 Spark Plugs
"Kant Break" Spark Plugs, made with an intensifier. Come in ⅞, ½ inch and metric sizes. Special Friday, at. 98c
Sixth Floor

$22.50 Strollers
Reed Strollers or Go-Carts with reed hood and adjustable back. Special value Friday, at.......... $14.50
Sixth Floor

$10 Suitcases
Good quality Suitcases with straps around. Well made with leather corners, Special Friday........ $7.50
Sixth Floor

$1 and $1.25 Teapots
English Teapots in various colors, shapes, sizes and decorations. Limited quantity Friday, at.......... 68c
Fifth Floor

Children's Sleepers
Made of good quality flannelette in pink and blue stripes. Button-front style with drop seat; sizes 2 to 8; $1.50 value.............. 95c
Third Floor

Children's Leggins
Heavy cotton fleeced drawer Leggins in white and dark colors. Sizes 2 to 6 years. Slight seconds of $1.50 kind.............. 79c
Third Floor

Wardrobe Trunks
Steamer or full-size Trunks, fitted with good hanging arrangements; $45 value; specially priced Friday, at.............. $29.50
Sixth Floor

45c to 60c Wall Papers
Duplex Oatmeal Papers, printed on imported stock in all colors. Special Friday only at, roll.............. 30c
Fourth Floor

Boudoir Lamps
Attractive Lamps with metal base in ivory finish and glass shades. Complete with silk cord and plug. $3.95 value.............. $2.29
Fifth Floor

$2.50 Napkins
Mercerized finish, bleached damask Napkins in floral designs. Size 18x18 inches. Special Friday, dozen..... $1.69
Fifth Floor

$1.50 to $2 Cretonnes
New and original designs in a variety of handsome color combinations suitable for any room. Friday Special, yard.............. 95c
Fourth Floor

Boys' Union Suits
Cotton fleeced Union Suits in gray or ecru shades. Sizes 4, 6, 8 and 10 only. $1.25 value—Friday Special.... 50c
Second Floor

Women's Lace Boots
Good quality dull black kid Boots with leather Cuban heels. $10 value—Friday Special.............. $7.50
Second Floor

Children's Shoes
Good quality black kid, foxed with field mouse kid tops—button style in sizes 4 to 8—$3.50 value.......... $2.60
Second Floor

Middy Skirts
Girls' good quality white jean Skirts in pleated style attached to body waist. Sizes 6 to 14 years. Friday.. $1.00
Third Floor

Lace Curtains
Good quality allover Lace and plain center effects, in white, ivory and natural with scalloped edges. Friday Special, pair.......... $2.35
Fourth Floor

Friday Specials in the Basement Economy Store

Just Received—a Shipment of Cleverly-Styled

Serge and Satin Dresses

$12.50 to $15 Values........ $6.95

In this group are several hundred Dresses, made by a well-known manufacturer of New York, and designed to correctly reflect the very newest styles. Both tunic and straightline effects are to be found in a number of attractive and pleasing models. All are beautifully trimmed with harmonizing braid and embroidery. Made of good grade satin and all-wool serge, these Dresses will give splendid service. Sizes for women and misses. Shown in the favored colors and navy.

$15 to $21 Coats—Friday for
Just 150 Coats, one and two of a kind, in plain and fur trimmed models. Choice of loose or belted backs. Of warm serviceable material. In the wanted colors. All sizes in one style or another...... $7.95

Basement Economy Store

Golden-Brown Doughnuts
Special, Dozen...... 20c
...and fresh Cake Dough... made in our sanitary ... of wholesome materials.
Basement Economy Store

Corsets, $1.19
...rand, of white coutille ... models. Long skirts and Two pairs of supporters.
Basement Economy Store

...c Hosiery, 25c
...semi-fashioned style of ... black cotton. High ... heels and reinforced toes ... to imperfections.
Basement Economy Store

...'s 35c Hose, 21c
...ood quality seamless Hose ... rized cotton, double heels ... All sizes in black and ... seconds.
Basement Economy Store

...Underwear, 35c
...good grade fleece-lined ... ton Vests or Pants. Vests ... high neck, long sleeves
Basement Economy Store

...nnels ...8c
...figured designs. Panels ... yards in length. Come ...

Drapery
...c Value..... 18c
...assortment of attractive ... tte Drapery, in various ... mbinations. Suitable for ... nd window hangings.

...lored Voiles, Yd., 25c
...printed Curtain Voiles ... color effects of floral ... and conventional pat...
Basement Economy Store

Boys' Shoes
...50 to $4 ...ualities.... $2.95
...of mahogany calf and gun... leathers, for rough wear ... oles and heels and blind ... Sizes 9 to 2.
Basement Economy Store

...c Plaids, 75c
...of wool-mixed Plaids, in ... of color combinations, ... for making girls' school...
Basement Economy Store

...c Bloomers, 29c
...knit Bloomers, in pink ... Elastic at knee and ... subject to imperfections.
Basement Economy Store

...Camisoles, 39c
...qualities, soiled from ... Front and back lace ... with ribbon shoulder straps.
Basement Economy Store

...Bloomers, 50c
...good grade black sateen, ... and children's sizes. Fit... single or double elastic
Basement Economy Store

Molasses Taffy
...day, ...und.. 28c
...od old-fashioned Molasses ... Made of New Orleans mo... ...ugar and purest cream... ...er, and then pulled into ... proper brittleness.
Basement Economy Store

5000 Yards of Toweling

Special, Yard..... 14c

Heavy cotton Toweling, huck effect. Highly absorbent. Seventeen inches wide. Fast color border. Cut from bolt.

Gingham
Friday, Yard...... 19c
Fancy Ginghams, in checks and plaid patterns, also nurse stripe and plain color; 32 inches wide. Limited quantity.

Dress Gingham
Special, Yard...... 14c
27 and 32 inch Gingham, in solid pink only. Mill remnants from two to seven yards in length. Limit of 15 yards to a customer.

Plisse Crepe
Friday, Yard...... 25c
Bleached Plisse Underwear Crepe, 27 inches wide. Has a soft finish. Excellent wearing quality. No ironing required.

Damask, Yard, 59c
Mill remnants of mercerized Damask, in lengths from 2 to 7 yards; 58 inches wide. Will launder perfectly.

Sheets
Friday, Each........ $1.00
Bleached Sheets, size 72x90 inches and 72x86 inches. Regular or narrow hem. Seconds of a well-known make.

Pillowcases
Special, Each...... 25c
45x36 inches and 42x36 inches bleached Pillowcases. Extra heavy quality. Subject to imperfections.

Pongee
Special, Yard...... 23c
32-inch Shirting Pongee, with a narrow stripe. Highly mercerized finish. Mill remnants from 3 to 7 yards in length.

Sheeting, Yard, 35c
Bleached Sheeting; remnants from 2 to 5 yards in length; 44 to 60 inches in width; heavy quality; Wamsutta brand.

Basement Economy Store

Juvenile Overcoats

$8.50 to $10 Values...... $5.90

Warm and well-tailored Overcoats for boys from 2 to 8 years; made in button-to-neck style, or double-breasted models, with belts and slash pockets. Shown in tan and gray mixtures, blue and gray chinchillas. Some have fancy chinchilla. Some have fancy body linings.

$3 Odd Knickers, $1.69
Odd School Knickers for boys from 8 to 17 years of age. Made of cassimere, in tan or brown shades, fully lined. Also some in tan corduroy.

Second Floor—Use New 6th or 7th St. Elevators

Axminster Rugs

$55 Value—Friday....... $39.75

Size 9x12 feet. Shown in a variety of patterns, including Oriental, floral, medallion and conventional figure designs. All made with deep, rich pile. Suitable for any room in the house and in colorings to harmonize with any interior.

$5.50 Axminster Rugs, $3.65
Of extra good quality. Shown in many color effects and designs. Size 27x54 inches.

$2.25 Rag Rugs, $1.50
Rugs that can be used in many places. Size 27x54 inches. Suited for throw-rugs for bedrooms; also for kitchens.

Fourth Floor—Use New 6th or 7th Street Elevators

300 Wash Boilers

Slightly Imperfect—Friday at Half Price

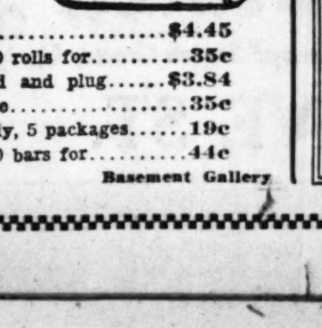

All guaranteed not to leak. Some are made of heavy all-copper—others with copper rims and bottoms, and still others with copper bottoms only. At this price only while lot lasts.

$6.95 Clothes Wringers; easy running.................... $4.45
5c Toilet Paper, while 50 cases last; 10 rolls for.......... 35c
$5.50 Electric Irons, 6½-lb. size; cord and plug....... $3.84
75c Aluminum Saucepans, in 2-quart size.................. 35c
Babbitt's Washing Powder, 50 cases only, 5 packages...... 19c
Waltke's Family Soap, 50 cases only, 10 bars for........... 44c

Basement Gallery

An Event of Great Magnitude and Rare Value-Giving—That

Sale of 24,000 Shirts

Offering the Kinds That Were Made to Sell at $3, $3.50, $4, $5 and More, for

$1.66

This sale started today with the above quantity and will continue tomorrow with unabated interest, because the excellence of the Shirts bought today will be sure to impress everyone to whom they are shown and create a desire for some just like them. And there are plenty more. Values that no man should miss, surpassing, as they do, even those that established our supremacy for extraordinary Shirt values. Sizes 14 to 17. The materials include—

- English Sateen
- English Broche
- Twill Sateen
- Silk-Striped Cotton Crepe
- Woven Madras
- Russian Cords
- Cotton Jersey
- White Oxford Cloth
- Plain Colored Cotton Crepe
- Sateen
- Jacquard Madras
- Darby Cloth
- Dimity Cloth
- Printed Cords
- Printed Madras

Main Floor

HESS - DUNBAR WEDDING TONIGHT

Only Friends and Relatives to Attend Ceremony at Home of Bride's Parents.

THE marriage of Miss Mildred Hess, daughter of Mr. and Mrs. George J. Hess, 5501 Bartmer avenue, to James V. Dunbar, will take place this evening at 8 o'clock at the home of the bride's parents, the Rev. Dr. W. C. Bitting officiating. Only close friends and relatives will be present at the ceremony and the reception to follow.

The bride's dress will be of ivory satin, trimmed with rose point lace which was used on the wedding dress of her sister, Virginia, now Mrs. A. Gerald of Shreveport. Her court train, which will be of brocaded ivory satin, also was worn by her sister. Her tulle veil will be edged with rose point lace and caught to the train with clusters of orange blossoms. She will carry white orchids and valley lilies in the shower effect.

Her maid of honor will be Miss Mildred Petring, who will wear a sunset satin gown with a silver lace train and will carry Athelea roses. Little Shirley Virginia Baird of Shreveport, a niece of the bride, will serve as flower girl, wearing pink georgette trimmed with ribbon roses of pink and blue, and Alden Hess, a nephew, will be ring bearer. Henry Duncker will serve Mr. Dunbar as best man.

The bride is a graduate of Lenox Hall and Washington University and a member of the Pi Beta Phi Sorority. She served as maid of honor at the 1919 Veiled Prophet ball. Mr. Dunbar is the son of Mr. and Mrs. George L. Dunbar of St. Louis and Louisville and an alumnus of Washington University. He served overseas as a First Lieutenant with the Ninetieth Division during the war.

Following a six weeks' honeymoon in California the couple will be at home at 5501 Bartmer avenue.

Out-of-town guests who are to attend the ceremony include Congressman James W. Dunbar of Indiana, Mr. and Mrs. George W. Robb of Gordon, Ind., and Mr. and Mrs. A. Gerald of Shreveport.

SHE WILL BECOME A BRIDE TONIGHT

STRAUSS PORTRAIT

Miss Mildred Hess...

Social Items

The Tetrazzini concert to be given Jan. 27 at the Coliseum will be for the benefit of the Rev. Father C. Spigardi's Free School for Italian Orphan Children. All boxes have been sold. Among the subscribers are Mgr. J. J. Tannrath, Mayor Kiel, Festus J. Wade, August A. Busch, Julius S. Walsh, M. L. Wilkinson, Paul Brown, Julius A. Baer, David May, Fred C. Lake, Paul Bakewell, John S. Leahy, Eberhard Anheuser, William T. Hill, Arthur J. Donnelly, Edw. A. Faust, Mrs. Sam Plant, Walter Medart, John C. Bensiek, Philip Scanlan, Aug. von Hoffman, Con P. Curran, G. Guiseffi, Edward Monti, Joseph Lumaghi, Louis Lumaghi, Raymond B. Griesedieck, Mrs. Elizabeth Schnaider, M. Shaughnessy, Dwight F. Davis, John F. Lee, Forrest Ferguson, Henry Hauschulte, Randolph Laughlin, Howard Sidener, Henry Albright, Luke Hart, Miss Jeanette Dougherty, Judge C. W. Holtkamp, Daniel Arata, Henry Moeller, Henry Greve, Paul Colcagno, Louis J. Cicardi, Nicholas Pellegsen, Mrs. Jos. Badaracco, Miss Laura Mengotti, Benj. Cornwell, Charles Cella, R. D. Hatton, John Caverino, Joseph Freschi, R. J. Dyas, Jos. C. Darst, L. W. Hemp, Frank Thompson.

Miss Lucy Greene, daughter of Mr. and Mrs. A. W. Greene of 3832 Shaw avenue, was married to Frank W. Templeton at 8 o'clock this morning in a quiet wedding ceremony at St. Margaret's Church. The Rev. Father J. J. O'Brien officiated in the presence of relatives and friends. Miss Virginia O'Connell was bridesmaid, and Edward T. Bell served as best man. Following a wedding breakfast at the home of the bride's parents the couple departed for a short honeymoon, after which they will be at home in St. Louis.

Mr. Templeton is the son of Mr. and Mrs. W. J. Templeton of 3829 Flad avenue, and received his education at St. Louis University.

The engagement of Miss Virginia Ann Niedringhaus, daughter of Mr. and Mrs. Charles F. Niedringhaus, 5600 Etzel avenue, to Walter Hermann Hoffman, was announced yesterday at a bridge party given by the prospective bride's mother to about 20 of her intimate girl friends. Mr. Hoffman is the son of Mr. and Mrs. Louis A. Hoffman, 3538 Sidney street. He served in the navy during the war. The wedding will take place in the spring.

Of interest in St. Louis is the engagement of Miss Mildred Leonard of Boston to George Edward Thompson of Hartford, Conn. Miss Leonard, who was a roommate of Miss Marie Clarkson, daughter of Mrs. W. Palmer Clarkson, 3 Windermere place, at Ely Court, Greenwich, Conn., spent several months last summer visiting Miss Clarkson and she has many friends in St. Louis. The wedding date has not been set, but it will probably be a fall event.

Several informal affairs are being given this week in compliment to Miss Muriel Clemens, daughter of Dr. and Mrs. James Ross Clemens, 4616 Pershing avenue, who, with her mother, will spend considerable time this winter and spring traveling in Europe. Miss Janice Feldman of 56 Kingsbury place will give a dance this evening for about 30 of the younger set, and Miss Helen Voight of 4556 Maryland will give a similar affair on Saturday night. Miss May Cabanne, daughter of Mrs. Charles Gratiot Cabanne of the Washington Hotel, was hostess at an informal bridge party this afternoon in compliment to Miss Clemens. Miss Prudence Lucas of 4396 Lindell boulevard will give a bridge tomorrow afternoon, at which Miss Clemens will be the honoree. Miss Clemens and her mother will leave St. Louis next Tuesday and will sail on Feb. 3.

Mrs. Harold Mixsell of New York arrived today to be the guest for several weeks of Miss Vesta Reed, daughter of Mrs. Frances Cockrell of 230 North Newstead avenue.

Mr. and Mrs. R. W. McBride of 4242 McPherson avenue departed yesterday for Los Angeles, Cal., where they will spend the remainder of the winter.

Mr. and Mrs. Leon W. Fay of 4181 Washington boulevard are receiving congratulations on the birth of a son on Jan. 18.

Mrs. John P. Higgins of 5330 Pershing avenue left Sunday for a week's visit to Kansas City, Marshall and Lexington, Mo.

Henry Blossom's Widow Weds.

By the Associated Press.

NEW YORK, Jan. 20.—The marriage of Mrs. Margaret Seeley Blossom, widow of Henry M. Blossom, well-known St. Louis author and playwright, to Clarence Jones, broker and sportsman, in Jersey City last Monday became known here today. They plan to depart later in the week for Europe.

Smoker for St. Louis U. Alumni.

The Commerce and Finance alumni of St. Louis University have been invited to attend a smoker at the university Thursday evening at 8. The alumni of this department are a committee of the Centennial Endowment Fund, with John Wheeler as chairman, and the meeting will be devoted to a discussion of ways and means of raising the department's quota of the $3,000,000 which is desired for the expansion and development of the university.

GOOD FOR ALL WEEK

WISCONSIN CREAMERY

SUGAR Pure White Cane.. 8 lbs., 50c

with a purchase of 2 pounds of Mocha and Java Coffee.

Lb.......43c 2 Lbs.....85c

Fresh Country EGGS, put up in cartons..... Doz., 60c

FANCY SWISS CHEESE... Lb., 35c

518 Franklin Av.
1242 S. Broadway
Sixth and Lucas Av.

Karges QUALITY HOSIERY

Do You Know Karges the Hosiery Store At 821 Locust?

You Should if You Are a Saver

Hosiery for Every Occasion

Friday Bargain Day

Women's Black Lace Clox at............ $2.40 Standard weight; full fashioned.	Men's Silk Sox for .... 50c Black, colors; pure dye silk; discontinued lines.
Women's Black Silk Hosiery at.................. 75c Various makes; all reliable; broken lines; a clean-up.	Men's Full-Fashioned Pure Silk Sox with silk clox; tomorrow at.............. $1.00
Women's $4.50 Imported Wool Hosiery for........ $2.00 Broken lines; all high grade.	Men's Double-Sole Mercerized Lisle Sox, again tomorrow at 25c

Children's Hosiery at 25c

Broken lines of the finer qualities, mostly black silk mercerized; some are plain, fine lisle; sizes 5½ to 9½.

Extra—From 9 A. M. Till 11, Price 25c

Another big spread of Women's Hosiery on center tables; mostly black; broken lines; odd lots; all perfect; some gray lace fiber silks.

The Karges Hosiery Co., St. Louis, Kansas City

Hosiery Retailers to the Masses

STARCK

Liberty Bonds Accepted at Full Value — PRICES CUT TO BED-ROCK

MANUFACTURERS

Open Every Evening This Week — Every Piano Must Be Sold

PIANO SALE

CUT PRICES—ALL USED AND REBUILT UPRIGHT, GRAND AND PLAYER PIANOS MUST BE SOLD

Prices and Terms Almost Unbelievable—Many Are Like New and Guaranteed to Give Satisfaction

Liberty Bonds Accepted at Full Value

Study the lines of the above Piano. Guaranteed 25 years.

Upright Piano—NOW—$ 47
Upright Piano—NOW— 110
Upright Piano—NOW— 185

Open Every Evening This Week

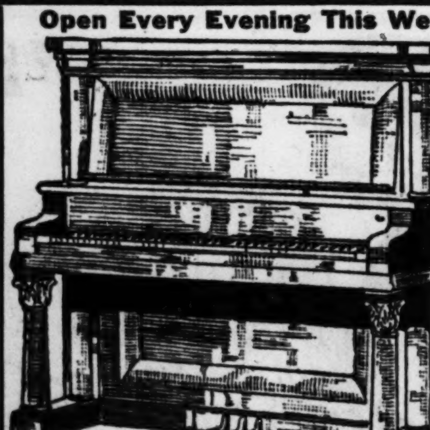

One of our recent styles. Fully guaranted 25 years

Upright Piano—NOW—$125
Upright Piano—NOW— 165
Upright Piano—NOW— 245

PIANO PRICES REDUCED

Late styles slightly used Sample Player-Pianos, 88-note; oak, mahogany or walnut cases. Each one in perfect condition and fully guaranteed. The best bargains in St. Louis, as low as........

$435 FOR A NEW PLAYER-PIANO

Such Well-Known Makes

Kimball	Steinway
Howard	Stultz & Bauer
Washburn	Decker Bros.
Wing & Son	Werner
Stoner	Davis Bros.
Starr	Krousman

These Pianos taken in exchange will be sacrificed to move them quickly. If you can't call, write for special bargain list.

Pay No Money Down

You need pay no cash down when you select your Player-Piano. We will accept your old piano or phonograph as first payment. Begin regular payments in 30 days.

THEN $12 PER MONTH

TERMS $5 PER MONTH ON USED PIANOS

Look at the Price—Compare Terms

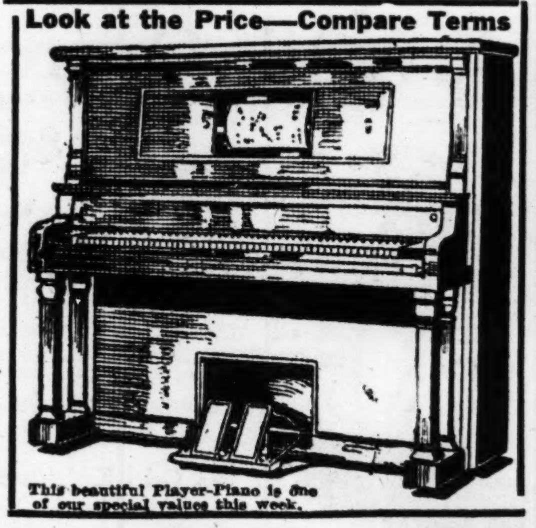

This beautiful Player-Piano is one of our special values this week.

Player-Piano—NOW—$245
Player-Piano—NOW— 325
Player-Piano—NOW— 395

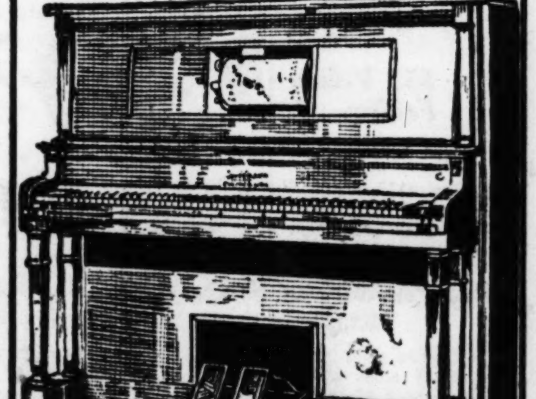

Study the lines of this Player-Piano. Special value.

Player-Piano—NOW—$485
Player-Piano—NOW— 565
Player-Piano—NOW— 187

OUT-OF-TOWN CUSTOMERS

We ship Pianos and Player-Pianos anywhere in the U. S. direct from our factories, Chicago. FREE TRIAL, NO MONEY DOWN, EASY PAYMENT PLAN.

P. A. Starck Piano Co.

Manufacturers of Starck Grand, Upright and Player-Pianos

1102 OLIVE ST. ST. LOUIS

Please Shop Carefully. Garland's *No Exchanges or Returns Permitted.*

$5 $5 $5

Friday—A Sensational

Clearance *of* Waists

All Winter Waists from our regular stocks, formerly priced to $20, in one extraordinary clearaway group,

At the Special Price of . . . $5

Georgettes :-: Crepe de Chines :-: Tricolettes

We will include all of our extra-size lines selling up to $20 and make this the largest assortment we have offered in this Clearance, as well as the greatest values.

There are about 1800 Waists in all at this giveaway price. Many are the season's best styles, with trimmings of beads, exquisite laces, fine embroideries, etc. They are shown in all pastel and suit shades, flesh and white. Plenty of navys and blacks.

All Regular Sizes *All Extra Sizes*

WAIST SECTION—MAIN FLOOR.

Every Winter Suit Marked 'Way Below Cost

Every Winter Suit in the house must go, and with larger stocks to dispose of than ever before, reductions are necessarily greater. Prices have never been so low on Suits of like quality.

Suits formerly priced to $35, reduced to.............. $16
Suits formerly priced to $59.50, reduced to.............. $23
Suits formerly priced to $65, reduced to.............. $32
Suits formerly priced to $115, reduced to.............. $43
Suits formerly priced to $225, reduced to.............. $75

(*Sizes from 14 to 38 only*)

SUIT SECTION—THIRD FLOOR.

Extreme Clearance Reductions on

Warm Wearables for Women, Misses, Children and Infants

Women's, misses' and children's finest quality Beacon blanket and corduroy Bathrobes, formerly priced to $7.50; reduced to $2.98

Women's, misses' and children's finest quality Beacon blanket and corduroy Bathrobes and Breakfast Coats; formerly priced to $10, reduced to.............. $4.98

Infants' and children's wool-knitted Sweater Sets; all colors. Sizes 1 to 5. Formerly priced $9.00; reduced to.............. $4.98

Women's, misses', children's and infants' first quality Sweaters. All styles, colors and sizes; slipovers, coats and tie-back styles. Formerly priced to $10.............. $2.98

SECOND FLOOR.

THOMAS W. GARLAND 409-11-13 BROADWAY

The Glove Shop Quality Gloves $1 Locust

Two-Day Sale Before Inventory
FRIDAY AND SATURDAY
We Will Make Radical Reductions on

Women's Gloves

Chamoisette Gloves; 3-row heavy embroidery back; washable; $1.75 value for 69c
Strap wrist, Van Raalte make; pure silk; heavy embroidery; $3.50 value for $2.19
Street Gloves; 3-row embroidery back; brown and tan; $4.00 value for $2.49
Long Kid Gloves; hand-embroidery back; fine quality. $10.00 value for $6.95

Strap Wrist Gauntlet; light-weight French kid, very fine quality; brown and black; 3-row hand embroidery. $7.00 value for $4.95
75 pairs Chamoisette Gloves, plain and fancy embroidery; brown, gray and beaver. While they last. $2.00 value for $1.19
Two-clasp, pure silk, extra fine quality; Van Raalte make; 3-row heavy embroidery; black, white, brown, gray. $2.75 value for $1.79

Buy your Gloves where quality and price are never misrepresented.
We Do NOT Sell Seconds

THE GLOVE SHOP, 821 Locust

NEGRO HELD FOR DEATH OF NURSE

Detectives Say Prisoner, on Training Ship, Has Confessed.

By the Associated Press.

ANNAPOLIS, Md., Jan. 20.—Confessed murderer of Miss Harriet Kavanaugh, naval academy nurse, according to Detectives Bradley and Hammersla of Baltimore, Henry A. Brown, negro, is a prisoner under heavy guard in the brig of the naval training ship Cumberland. No formal charge has been preferred against him.

Miss Kavanaugh was murdered Friday night. Her skull was fractured in three places with a lead pipe.

F. C. Rand Addresses Farmers.

By the Associated Press.

LITTLE ROCK, Ark., Jan. 20.—A resolution indorsing the plan adopted at a recent meeting of cotton interests of the South at Memphis for reduction of cotton acreage was adopted yesterday at a conference of farmers, merchants and bankers. Speakers at the session included W. L. Hemingway and Frank C. Rand, president of the International Shoe Co. of St. Louis.

Watch Scales. Compare Quality and You'll Find We Lead 'Em All

REMLEY

6TH AND FRANKLIN WHERE THE CROWDS GO

One Big Store

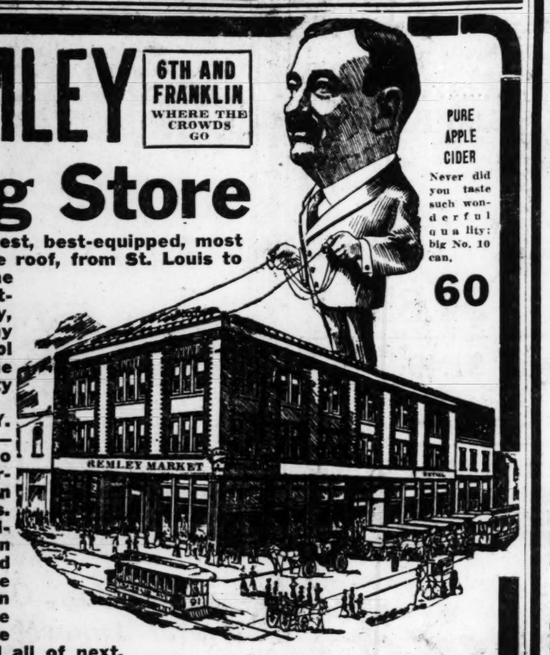

PURE APPLE CIDER
Never did you taste such wonderful quality; big No. 10 can. 60

A positive fact—the largest, best-equipped, most sanitary store, under one roof, from St. Louis to the Pacific coast. Just one store, and am not interested in any manner, way, shape or form with any other. Am in full control of this one—doing the largest business in the City of St. Louis.

There's a reason WHY. Personally on the job—having the ready CASH to take advantage of bargains—handing them in turn to our customers. Start today—be a REMLEY BOOSTER, and join the happy, contented crowds that pack our store

We will continue to run our big 40% reduction sale (and possibly lower) the balance of the week and all of next.

DOWN--DOWN--DOWN Go the Prices THOUSANDS OF BARGAINS AWAIT YOU

APPLE SAUCE You couldn't buy the fresh apples at twice the price; think this item over; a big called gallon size. No. 10 can, $1.25 value **73**

3 lbs. Fine Granulated White **Sugar 25**
TOMATOES Verl Best; No. 2 can; regular 12½c value ... 3 cans 25
PEAS Garden Run; No. 2 can; sweet and tender ... 3 cans 25
SWEET SUGAR CORN No. 2 can; reg. 12c value ... 10
PUMPKIN No. 3 can; regular 14c value ... 2 cans 15
KAHOKA MILK, No. 1 tall can ... 10
Delmonte Sardines Large No. 1 can; reg. 25c value ... 2 cans 35
Old Scout Salmon ½-lb. size; reg. 12½c value ... 2 cans 15
CUT BEANS No. 2 can; regular 15c value; can ... 10
Tomato Soup Sunbeam; No. 1 can; regular 12c value ... 3 cans 25
HERSHEY'S COCOA ½-pound can ... 17; Two cans ... 33
Premium Chocolate Walter Baker's; ½-pound cake ... 23
SANTOS COFFEE Our own fresh roast ... 2 lbs. 39
Brag Coffee REMLEY'S; in 1-pound packages; none better ... 45

Domino Syrup No. 2 can; regular 25c value ... 10
COFFEE Fancy Guatemala; regular 45c value ... 3 lbs. $1
PUFFED WHEAT Quaker Brand; package ... 10
PUFFED RICE Quaker Brand; package ... 12½
Macaroni, Spaghetti Golden Age ... 3 reg. 10c pkgs. 20
TOMATOES Large No. 3 can; red ripe; solid pack ... 2 cans 25
Pine Crest APRICOTS No. 2½ can; reg. 35c value, 15c; doz., $1.75
Teco Buckwheat Roxane Pancake FLOUR Reg. 15c value ... 2 Pkgs. 15c
FLOUR Reg. 17c value ... 2 Pkgs. 25c
Price's Baking Powder, 12-oz. can, 17
BULK WHITE OATS ... 5 lbs. 19
WHITE CORN MEAL ... 3 lbs. 7
NAVY BEANS, good cookers; lb., 5
LIMA BEANS, hand picked, 3 lbs. 25
PEARL BARLEY ... 4 lbs. 22

PURE CREAMERY BUTTER Sweet, fresh yesterday's churned from one of the best creameries in the county. The 55c kind, per pound ... **42**

"OH, BOY!" THE GOOD EATS IN STORE FOR YOU CANNOT BE TOLD IN PRINTERS' INK.

FRIDAY
OYSTER SOUP ... 10
Fried Jack Salmon Tomato Sauce ... 10
Genuine Stewed Fresh Plums ... 5
Roast Capon, Oyster Dressing ... 25

SATURDAY
Chicken Fricasse With home-made noodles ... 20
PIG TAIL or PIG SNOUT With Kraut ... 15
Genuine Fresh Plum Cake and plenty of them ... 10
Fresh Cherry Pie Thick, great big ones ... 15

Cabbage Nice size heads, sound and firm; grandest quality on earth; lb. ... **2**
Bananas Most delicious of all fruits. Just ripe enough to leave that real nifty tickle of the palate; each ... **7**
Oranges Thin skin, extra sweet, juicy, mammoth largest size Oranges; 100 size; 80c value; dozen ... **50** (Smaller sizes, doz., 19c)

MUSIC ROLLS
An allowance of 33c on an old roll on any new U. S. word roll you purchase. Investigate this.

CANDY AND NUTS
Mixed Nuts That we sold for 35c per lb.; this sale, lb., ... 20
CANDY That we sold for 28c; at a clean-up price; pound ... 17

CHEESE Highest quality; at unheard-of prices. Down they go regardless of cost. All you want. No limit.
SWISS CHEESE Dandy, rich; big eyes; equal to the very best imported ... **40**
Yellow Cheddar Genuine New York; lb. ... 50
White Cheddar Genuine New York; lb. ... 45
BRICK Fancy rich; smooth ... 18
Limburger The kind you're looking for ... 18
Wisconsin Full cream; rich; yellow as gold ... 24
PIMENTO CHEESE, Lb. ... 25

GEESE Extra fancy fat, plump, 38c value, lb. ... **28**
Young Hens Fat and plump; nice medium sized. This is less than live price ...
6 lbs. SWEET POTATOES Fancy Nancy Halls. Extra fancy. Can you beat it? ... **25**

FISH Only live ones swim up stream—dead ones float down.
BUFFALO Nice bright eyes, shiny scales; quality No. 1; lb. ... 10
CARP Fancy, fresh-dressed; lb. ... 10
Sun Fish Big size, firm and shiny ... 12½

Loins of Yearling Lamb ½ or whole; lb. ... **12½**

ROASTS
Sirloin, Porterhouse, Round, lb. ... 17
BREAKFAST BACON 6 to 8 lb. average. Never did you or will you get such a value; lb. ... 28
BREAKFAST BACON 12 to 16 lb. average; ½ or whole ... 22
Swift's Premium Ham or Armour's Star Ham ... 34

SAUSAGE
FRANKS, METTS, BOLOGNA, KNOCKWURST ... 17½
Head Cheese, lb., 15
BLOOD SAUSAGE ... 17½
LIVER SAUSAGE ... 10
ITALIAN SALAMI Italian Salami; the genuine old style; lb. ... 50

Only 9 More Days

MURPHY'S ½ Price FACTORY CLEAN-UP SALE

Consisting of factory floor samples, discontinued styles and slightly marred Trunks. An accumulation of a year's business. We sacrifice these fine

Trunks and Bags at a Discount of 50%

Ladies' Handbags
SPECIAL For Friday and Saturday
500 Ladies' Leather Handbags; latest designs, in black, brown and blue. Regularly sold at $7.50, $8.50 and $10. Choice, while they last ... **$5**

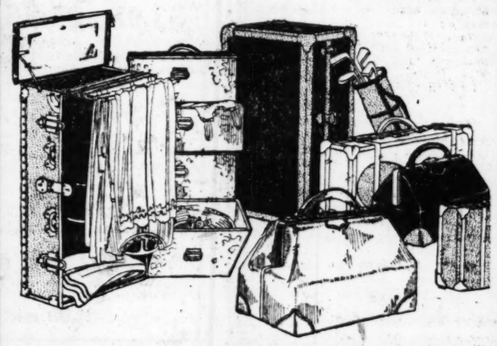

ONE-HALF OFF ON WARDROBE TRUNKS
Regular $ 50.00 Fiber Wardrobe Trunks ... $ 25.00
Regular $100.00 Fiber Wardrobe Trunks ... $ 50.00
Regular $130.00 Fiber Wardrobe Trunks ... $ 65.00
Regular $250.00 Fiber Wardrobe Trunks ... $125.00

Traveling Bags
Regular $6.50 black walrus grain Bags ... $3.25
Regular $10.00 Dupont Oxford Bags ... $5.00
Regular $18.00 black walrus grain leather Bags, full leather lined ... $9.75
Regular $27.00 black leather Oxford Bags, leather lined; sale price ... $13.50
Regular $30.00 brown Oxford Bags; full leather lined ... $15.00
Regular $60.00 genuine walrus Oxford Bags; sale price ... $30.00

Suitcases
Regular $4.00 Fiber Suitcases, sale price ... $2.00
Regular $8.00 Fiber Suitcases, with straps ... $4.00
Regular $16.00 Fiber Suitcases, with straps ... $8.00
Regular $20.00 black walrus grain leather Suitcases, with straps, sale price ... $10.00
Regular $24.00 brown leather Suitcases, with straps, sale price ... $12.00
Regular $40.00 cowhide leather Suitcases; sale price ... $20.00

Fitted Suitcases & Bags
No. 516—Regular $50.00 walrus grain ladies' fitted Suitcase; sale price ... $25.00
No. 910—Regular $75.00 ladies' fitted Suitcases; sale price ... $37.50
No. 192—Regular $200.00 fitted Suitcase with folding tray; a beauty; sale price ... $100.00
No. 612F—Regular $50.00 ladies' fitted Traveling Bag; sale price ... $25.00

Gladstone Bags
Regular $35.00 walrus grain leather Gladstone Bags; sale price ... $17.50
Regular $50.00 brown cowhide Gladstone Bags ... $25.00
Regular $64.50 brown cowhide Gladstone Bags ... $32.25
Regular $120.00 walrus Gladstone Bags ... $60.00

P. C. Murphy Trunk Co.
707 WASHINGTON AV.
Best Baggage Built

Special for Friday

The Sugar used in *all* Herz Candies is the sparkling Crystal Domino — the purest and best that money can buy.

Milk Chocolates
Nut and Fruit Centers

Juicy ripe Strawberries and Luscious red Cherries; crisp Brazil Nuts and big meaty Walnuts, coated with richest milk chocolate, and priced at less than *ordinary* candy—that's our "special" for Friday!

Full pound, **53c**

Lord Baltimore Cake

An amazingly delicious combination of dark and light layers and thick and creamy Chocolate Butter-Fudge Icing—a super-dessert to delight the palate without straining the purse.

Very special at **68c**

Almond Fruit Loaf

It's filled with chopped almonds. And topped with apricot jam—*fresh apricot jam.* And baked to a golden brown!

And priced at **25c**

The Washington Avenue Shop

Don't forget our Washington Avenue Shop—the place to shop for quality sweets at popular prices. Same good service, same prices as Locust Street Store.

512 Locust — Herz SWEETS — 706 Washington

Whichever Is Most Convenient.

See Our Values First

Addison's

517-519 WASHINGTON AVENUE

Final Sacrifice Prices on

1,520 COATS

BELOW ACTUAL COST PRICES!

Choice of All Coats Worth $20 Up to $45
$8.50
$12.75
$15.75

Every Fur-Trimmed Coat
Every Plush Coat
Every All-Wool Cloth Coat
Every Short Coatee
Every Dolman and Wrap
Seal Plush Coats
Opossum and Raccoon Trimmed Plushes
Short Seal Plushes
Full-Length Plushes
Bolivia, Suedene and Broadcloth Coats
Velours and Silvertones

Choice of All Coats Worth $50 Up to $79.50
$19.75
$28.75
$34.75

EXTRA SIZE COATS
Sizes 46 to 58 Bust.
Continuing tomorrow our sensational sale of large size garments for stout women who wear sizes 46, 48, 50, 52, 54, 56 and 58.
IN THIS SALE!

JUNIORS' and MISSES' COATS
Sizes 13 to 19. For Small Women.
Included in this sale tomorrow over 500 small size garments for small women.
SALE STARTS AT 8:45 A. M. FRIDAY.

OVER 1500 NEW DRESSES ALSO SPRING DRESSES
Hundreds and Hundreds of Velours, Tricotines and Cloth Dresses
Silk Taffetas, Crepe Net or Canton Crepes
FOR WOMEN & MISSES—ALSO EXTRA-SIZE DRESSES FOR STOUTS
$8.95 $11.75 $13.85 $19.75 $25.00

SUITS OVER 300 LATE WINTER MODELS
ALSO NEW SPRING STYLES
Tricotines, Serges, Wool Velours, New Poplins, all new Spring shades—plenty of Navy Blues.
$15 $23.75 $29.75

WRITE OR WIRE TODAY to DEPOT QUARTERMASTER

at any of the following addresses
Brooklyn, N. Y., 59th St. and First Av.
Boston, Mass., Army Supply Base.
Chicago, Ill., 1819 W. 39th St.
Atlanta, Ga., Candler Warehouse.
San Francisco, Calif.
San Antonio, Tex.

for

FREE SEALED BID FORMS
on Sale of
RECLAIMED CLOTHING AND EQUIPAGE

Stored in all zones; closing date, February 7, 1921.

The merchandise offered consists of various lots of Barrack Bags, Cotton Coats, Woolen Coats, Jumpers, Mosquito Bars, Tent Flies, Shoes, Underwear, Cotton Breeches, Haversacks, Denim Hats, etc.

Sealed bid forms referred to give complete description of the commodities to be sold and the minimum quantity on which the War Department will consider bids.

Attention is again called to the fact that all bids must be in the hands of Depot Quartermaster by February 7. Prompt action is therefore advised.

Surplus Property Branch
Office of the Quartermaster General
Munitions Bldg., Washington, D. C.

Genuine BAYER

Aspirin

Always say "Bayer"

Aspirin is trade mark Bayer Manufacture Monoaceticacidester of Salicylicacid.

RUPTURE CAN BE CURED
Without an operation by a new injection. One man says "cured in 4 weeks"; many in a month of days. Easy and comfortable to use. We send it on 30 days' Free Trial at our own expense to prove what we say. Small cost if satisfied. Write for proof and booklet telling all about it. KASYHOLD CO., 202 Koch Bldg., Kansas City, Mo.

Fresh Baked
Country Club CAKES
Are Delicious
Three kinds—Chocolate, Silver and Cocoanut—
13c
KROGER'S

HYDE ACCEPTS CHAIRMANSHIP

Gov. Hyde of Missouri has accepted the honorary chairmanship of the State Executive Committee of the American Association for Relief in Ireland. Hyde is the thirteenth Governor to accept the honorary chairmanship of the Executive Committee of his state. Divisional committees are being organized in every state in the Union. Subcommittees are in process of formation in every county in Missouri.

Relief will be in the hands of the American Society of Friends and will be distributed among all sufferers from the disturbances in Ireland regardless of politics or creed. Raymond F. McNally, vice president of the National Bank of Commerce, is State treasurer for the Missouri division. John S. Leahy is State president.

DR. E. R. VAN BOOVEN, Dentist
Out-of-town patients receive immediate service
Over Childs' Restaurant
Opposite Famous
614 OLIVE ST.
Teeth Extracted by the Nitrous Oxid-Oxygen (Gas) Process If Desired.
Competent X-Ray Service

610-612 Washington Avenue
Sonnenfeld's
L. ACKERMAN, Manager
"The House of Courtesy"

All Winter Coats

Absolute and Unreserved Choice of the House

Several hundred handsome fur-trimmed and plain Coats remain. We're willing to take a tremendous loss to close them out.

There are regulation and wrappy effects of Bolivia, evora, cordoval, fortuna, veldyne, suede velour and seal plush—arranged in two groups.

Choice of
Coats
Formerly Priced to $195.00
$95
Our very finest models are all included in this group. The saving opportunities are truly extraordinary.

Choice of
Coats
Formerly Priced to $89.50
$45
A goodly number of these Coats are now offered about half price. The others likewise represent tremendous savings.

Entire Stock of Furs

Now on Sale at Reductions of 1/3, 1/2 & More

$200 Kolinsky Marmot 36-inch Coat **$99.50**
(Natural raccoon collar and cuffs)
$495 Near-Seal 48-inch Wraps **$195.00**
$595 Hudson Seal 36-inch Coat **$295.00**
(Skunk or beaver collar and cuffs)
$495 Jap-Kolinsky 36-inch Coats **$295.00**

To $30 Furs for $15	To $45 Furs for $25	To $59.50 Furs for $35	To $145 Furs for $49.50
Muffs—	Chokers—	Animal Scarfs—	Animal Scarfs—
Chokers—	Animal Scarfs—	Chokers—	Chokers—
Animal Scarfs—	Muffs—	Muffs—	Sets—Muffs

Extraordinary Values in New
Spring Hats
Specially Priced Friday at
$4.50
(Main Floor.)

A wonderfully varied selection of smart styles and unusual values at the price.

Flower-trimmed sailors. Draped Hats of Batavia cloth. Hats of cellophane combined with taffeta.

Straw and satin combinations. Visca braid and Georgette. Flower-trimmed Turbans.

Red, henna, brown, gray, navy and black.

CHARGES U. S. SHIP LINE AGREED NOT TO INJURE BRITISH

Senator Jones Reads From Alleged 20-Year Contract Entered Into by International Mercantile Marine.

By the Associated Press.

WASHINGTON, Jan. 20.—Charges that the International Merchant Marine Co., an American shipping company now controlling the operation of approximately 40 vessels leased from the Shipping Board, is bound by an agreement entered into with the British Government in 1903 to pursue "no policy injurious to the interest of the British mercantile marine or of British trade," were made here today by Senator Jones of Washington, author of the merchant marine act.

Parts of the text of the alleged agreement, entered into for a period of 20 years, were read by Senator Jones in an address before the annual convention of the National Merchant Marine Association, in which the Senator made sweeping charges of attempts by British interests, supported, he said, by certain American interests, to destroy the American merchant marine.

Decision Left to Chancellor.

The agreement, as quoted by Senator Jones, reserved the right of termination by the British Government in event of the pursuance of any policy injurious to the British mercantile marine and left the final decision in case of any difference as to this agreement or any dispute arising thereunder to the "Lord High Chancellor of Great Britain." Provision is made for continuance of the agreement after the 20-year period, "subject to notice of five years on either side."

As a result of this agreement, Senator Jones said, the steamship lines owned by the International Mercantile Marine Co., as well as the leased Shipping Board vessels now under its control, are "actually operated in the interest of the British Government and British trade, and subject to the terms of the contract."

In support of his charges that American interests were aiding in the British campaign against American shipping, Senator Jones declared an agent of the Shipping Board in New York City, who, he said, was a former employe of the International Mercantile Marine Co., had opposed the establishment of an American shipping line between New York and England, and admitted that his reason for doing so was that it would "injure the business of British lines from New York."

"The excerpts quoted from this agreement of August, 1903," Senator Jones continued, "do not leave the question open to doubt as to where the International Mercantile Marine Co. stands as regards British interests. The question then naturally arises 'Where do British shipping interests center in the Untied States?' The answer is that they center almost entirely in the port of New York, where their large terminal investments are located and from which most of their tonnage on this side of the Atlantic sails.

"In Accord With Railroads."

"Consequently, whatever benefits the port of New York benefits British ship owners. A monopoly of export freight sent through the port of New York spells greater profits for these British owners. It follows then that the British shipping men are in accord with the Eastern trunk line railway officials who seek to cancel the present equalization of export freight rates from central freight association territory to gulf and South Atlantic ports."

The Washington Senator declared this "accord" was shown when the New York State Chamber of Commerce appointed a special committee to confer with the trunk line association last April to lay plans for a fight to eliminate the existing equalization of export freight rates and appointed as chairman of the committee Delos W. Cooke, American director of the Cunard Line.

"The Chamber of Commerce of the State of New York is made up of international bankers and the heads of great railroads and steamship companies," Senator Jones continued. "Philip A. S. Franklin, a vice president of this Chamber of Commerce, is the president of the International Mercantile Marine Co., the American company which entered into the agreement already referred to."

Jones' charges caused a lively discussion. President Franklin of the International company asked who the man mentioned by the Senator was, and Senator Jones said he thought his "name was Mr. Andrews."

"We never had a man by that name," declared Franklin, and asked for further information as to the Senator's charges.

Senator Jones asked to be excused, saying he was compelled to return to the Senate.

Franklin Replies to Jones.

Senator Ransdell of Louisiana, who presided, then recognized Franklin to reply to the charges.

"It is manifestly unfair and unjust," Franklin said, "for a member of the Senate of the United States to make such charges against the International Mercantile Marine. The company is American. None but Americans is on its board of directors. Ninety-nine per cent of its stock is held by Americans. It has invested in American shipping. It transferred British ships to the American flag, and for us to be attacked is very unfair. Instead of receiving credit for the work we have done for American shipping, we are damned for it."

NATIONAL BLOUSE STORES *Inc.*

First Anniversary Sale!

And to celebrate the event, we have gathered together from our stores in other cities—and added to our own regular stock—all Odds and Ends, which we will dispose of in a—

Great Clearing Sale
Of Fine and Finest
Blouses
—in a splendid array of most-wanted
Styles Colors and Materials

The chance of the year to lay in a supply of Blouses at about..... **1/2 Price**

$3.98, $4.98, $5.98 Blouses
A wonderful lot, including both tuck-in style and Overblouses, developed of Georgette, satin, taffeta and pongee; long and shortsleeve styles **$2.50**

$4.98, $5.98 and up to **$8.98**
The Blouses that formerly sold at these prices have been divided into two big lots for quick clearance. Fashioned of the finest fabrics, every wanted style and color combination is represented.
$3.85 $4.85

At $1 and $1.49
The Waists at these two small prices are of fine voile in all-white, stripes and colors. Just about half-price; genuine
$1.98 and $2.98 Values

NATIONAL BLOUSE STORES, Inc.
708 Washington Av.

2100 Pairs—
Women's High Shoes
formerly priced $12 to $18
$5

We have made one lot of discontinued lines. Every pair from regular stock; regular Swope quality.

An opportunity for real economy, as for $5 you can buy a pair of practical Street Boots, formerly $12 to $18.

All are lace styles, with medium or low leather heels, or French heels.

The leathers are black gunmetal, black kid, tan Russia and brown kid.

Not all sizes in each style, but all sizes in the lot as a whole.

POSITIVELY No Exchanges — **Swope Shoe Co.** OLIVE AT 10TH ST. — POSITIVELY No Returns

Corresponding Reductions on Other Shoes for Women, and on Children's Footwear.

Irwin's
509 Washington Av.

Beginning Friday, Our Entire Stock of Winter Apparel Offered at the Most Drastic Reductions in Our

Final Clearance Sale!

Words fail us! It is impossible, in cold print, to make you realize what terrific sacrifices we have made. Costs, profits—everything—forgotten in this final effort for immediate clearance. Be here Friday morning, see for yourself, is all we can say.

Every Winter Coat Must Go!

Our Entire Stock Divided Into Six Sacrifice Groups

We are positively offering these Coats at less than their actual cost. Every wanted material, every desirable trimming, and nearly every Coat full silk lined. A wonderful assortment of beautiful Coats at ridiculously low prices. Buy your next winter's Coat NOW, at great savings.

Cloth or Fur-Fabric COATS
Regular $25 to $30 Values... **$12.95**

Cloth or Fur-Fabric COATS
Regular $35 to $40 Values... **$17.95**

Cloth or Fur-Fabric COATS
Regular $45 to $50 Values... **$22.95**

Cloth or Fur-Fabric COATS
Regular $55 to $60 Values... **$26.95**

Cloth or Fur-Fabric COATS
Regular $65 to $75 Values... **$32.95**

Cloth or Fur-Fabric COATS
Regular $80 to $115 Values... **$39.95**

Group of Winter DRESSES
For Final Clearance at a Gift Price
At but a fraction of the cost of the materials. You will have to hurry if you want one or more of these Dresses.
Actual Values to $16.50 **$5.95**
Materials are velvets, jerseys, serges, satins or light Georgettes. Every one a marvelous value....

Clearance of SUITS
Choice of practically our entire Winter Suit stock at two extremely low prices. All wanted materials and trimmings. Many suitable for Spring wear.
Suits Formerly Up to $45..... **$23.50**
Suits Formerly Up to $75..... **$33.50**

DETECTIVES FOLLOW YOUTHS IN TAXI AND DISCOVER ROBBERY

Two With Sacks Containing $57, Admitting Entering Home of Man in Court in Dry Law Case.

Three detectives driving west on Olive avenue this afternoon met a taxicab with three youths in it and turned and followed it. When the cab was checked by a car at Jefferson avenue, the detectives blocked the taxi and questioned and searched the occupants.

One had in his pockets two sacks containing $57.36. He said he was taking the money to the bank for a man named Scott. He could not tell where Scott lived and he had no bank book. They were taken to headquarters and questioned. The one who had carried the bags admitted, the detectives say, that he had entered Frank Lecenski's apartments, above his soft drink establishment, at 2700 North Taylor avenue, with a skeleton key and had taken the money from a trunk.

Lecenski and his wife, at the time, were in Judge Miller's court, where the wife pleaded guilty to a charge of selling intoxicants, and was fined $100. The Lecenskis did not know they had been robbed until the detectives informed them.

All three of the youths were held for investigation.

Cost of Living in England Lower.
Special Cable to the Post-Dispatch.

LONDON, Jan. 20.—A decrease of 14 points in December following the reduction of seven in November brings down the highwater mark of the cost of living in this country from 176 to 155. It is believed decreased prices will involve revised wage agreements affecting a million and a half workers.

ATLANTIC FLEET AND SEAPLANE DIVISION ARRIVE AT COLON

Flyers Complete 700-Mile Trip From Guantanamo—Ships to Join Pacific Squadron Today.
By the Associated Press.

COLON, Panama, Jan. 20.—Both the United States Atlantic fleet and the seaplane division attached to it arrived here yesterday, the seaplanes completing a 700-mile flight from Guantanamo, with two intermediate landings, which was marred by only one forced descent. The flyers preceded the warships by several hours. The seven battleships of the fleet anchored last night in Gatun Lake on their way through the canal, the passage of which they are expected to complete today when they will join the Pacific fleet at the Pacific entrance to the canal.

Bank of Coffeyville Closes.
By the Associated Press.

COFFEYVILLE, Kan., Jan. 20.—The People's State Bank of this city closed today. State Bank Commissioner Walter Wilson announced he had not delved deep enough into the bank's affairs to make a statement.

Morgan's Offer of House Approved.
By the Associated Press.

WASHINGTON, Jan. 20.—A resolution authorizing the acceptance of the offer of J. P. Morgan to give to the Government his home in London as a permanent American embassy building was approved today by the Senate Foreign Relations Committee.

Boy Accidentally Killed by Cousin.
Special to the Post-Dispatch.

SPRINGFIELD, Mo., Jan. 20.—Jarred Gordon, 6 years old, was shot and killed this morning by his cousin, Paul Denny, 2 years old, who was playing with a shotgun which he believed to be unloaded.

Hunting for Murderer of Illinoisan.
By the Associated Press.

LINCOLN, Ill., Jan. 20.—Bloodhounds from Springfield were brought here today to aid in the search for the murderer of Louis Martin, farmer, who was shot this morning while milking cows. The murderer had several hours' start.

There's the finest quality only to be had at the.

KROGER STORES

And we can not emphasize it too strongly that you do us a favor for which we are grateful if you tell us of anything that displeases you. That is the only way we can hope to maintain perfection. We can not sample every can, although we DO sample every lot that comes to us. Please remember—your money back and a "Thank You" if you're not satisfied.

Our Windows This Week Contain, at Very Attractive Prices

SUGAR Pure, fine, granulated; per pound 8½c

Karo Syrup Red Label, 5-lb. 40c; 1½-lb. 12c. Maple, 1½-lb. 21c. Blue Label, 5-lb. 35c; 1½-lb. 12c

MAZOLA COOKING OIL. Quart can .49c Pint can ...26c

Argo Starch Large, 3-lb. pkg., 24c 1-lb. pkg., for only, ... 8c

Sifted Peas Country Club—Delicious. Can 20c
Avondale Peas—Delicious. Can 16c
Clifton Peas—No. 2 can 12½c

Zigzag Corn Avondale—Like sugar. Can .. 15c
Country Club Corn—Can 18c
Clifton Corn—No. 2 can 8½c

WALNUTS Finest No. 1 new California Soft-Shelled, Diamond Brand. Lb. 25c
MIXED NUTS—Lb. 20c
Mixed Nuts—Lb. .20c

Aunt JEMIMA PANCAKE FLOUR—Fresh goods ALWAYS. Package 15c
MAMMA'S PANCAKE FLOUR—Pkg. 13c

RAISINS SUNMAID SEEDLESS OR SEEDED—Priced lower at Kroger's. Pkg. 29c

SPINACH Finest quality, tasty Spinach. Big can 17c

ASPARAGUS Tall No. 2½ can tender white spears, or No. 1 can tender white tips 45c

CHERRIES SOUR PITTED PIE CHERRIES—A tremendous value. No. 2 can 29c

Honey Airline—Jar 19c
Hipolite Marshmallow Creme—Jar 29c
Mincemeat—None Such, package 15c
Mincemeat—Country Club, package 14c
Pickles—Asst. sour, bottle 17c
Pickles—Asst. sweet, bottle 20c
Heinz Sweet Gherkins—7 oz. bottle 39c
Lea & Perrins Sauce—Bottle 29c
Salad Dressing C. Club—Bottle 15c
Salad Dressing, Durkee's—Bottle 33c

FLOUR COUNTRY CLUB 5-lb. sack ..... 32c; 24-lb. sack $1.36
Gold Medal 5-lb. sack, 34c; 24-lb. sack $1.38
Royal Patent 5-lb. sack, 37c; 24-lb. sack $1.40

VANILLA WAFERS A tempting, delicious cake. Just look at the price. Also Macaroon Chips—Per Pound 25c

SOUR BALLS Butter Scotch, Chocolate Drops, Assorted Chocolates, Chocolate Chips or Assorted Kisses. Freshly made by Kroger. Lb. 29c

Jelly Beans; per lb 25c
Lozenges; per lb 25c
Schutter-Johnson Box Candies at 20c
Country Club Layer Cakes—Each 13c

FOULDS' MACARONI Or Spaghetti. An appetizingly clean and nourishing food sold for less at Kroger's. Regular 10c package 8c

Campbell's Beans—Per can 10c
Succotash—No. 2 can 12½c
Country Club Kidney Beans—Can 14c
Beets, Avondale—No. 3 can 16c
Chili Con Carne—Country Club—Can 15c
Hominy, Lye—Large can 12c
Sweet Potatoes—No. 3 can 20c

Down Goes the Price of **OLIVES**
Country Club, plain Olives, large 14-oz. jar, 29c; 7-oz. jar 15c
Stuffed Olives, 14-oz. jar, 39c; 7-oz. jar 25c

Spaghetti, Country Club—Can 13c
Heinz Spaghetti—Per can 20c
Mustard, Country Club—quart jar 15c
Mustard, Country Club—7-oz. jar 6c
Pumpkin—Large can 12c
Campbell's Soup—Assorted cans 12c
Mixed Vegetables—No. 2 can 10c

RITTER'S CATSUP 8-ounce bottle 14c
Snider's Catsup—16-oz., 30c; 8-oz. 20c
Country Club Catsup—Bottle 13c
Heinz Catsup—Bottle 20c
Country Club Chili Sauce—Bottle 17c
Snider's Chili Sauce—16-oz., 39c; 8-oz. bottle 24c
Heinz Chili Sauce—Bottle 43c

ROLLED OATS Fresh, bulk, 10 lbs. for 39c
Corn Meal—Low price, 3 lbs. 8c
Kellogg's Corn Flakes—15c package 12c
Post Toasties—15c package 12c
Shredded Wheat—Per Package 14c
Sweetmeats of the Wheat—Package 24c
Grape-Nuts—Per package 17c

Goody Nut Margarine—It's so very much superior than any other nut margarine because it's made by the famous Ashby process. At Kroger's exclusively. Lb. 25c
Creamo Margarine—Lb. 33c
Oleopo Nut Margarine—Lb. 28c

Bread Country Club—Large, golden-crusted, healthful, cleanly made, 20-oz. wax wrapped loaf for only 10c
A dandy, large 12-ounce loaf for only 5½c

FRENCH COFFEE The coffee unexcelled; lb. pkg.— 35c
It's "always fresh" at Kroger's Stores.
JEWEL Rich Bourbon Santos. Per pound— 22c

Cocoa—Bulk, per pound 12½c
Hershey's, ½-lb., 19c; 1-lb. can 8c
Postum Cereal—Large package 22c
Instant Postum—Large, 38c; small, 24c
George Washington Coffee, small can 37c
Vinegar, White—Pint bottle 12c
Vinegar, C. C. Cider—Pint bottle 14c
Vinegar, Heinz Cider—Pint bottle 21c
Vinegar, White—Gallon 22c
Vinegar, Cider—Gallon 42c
Red Seal Lye—Can 14c
Shinola Shoe Polish—Can 8c
Jet Oil Black Shoe Polish—Bottle 11c

GRANDMA SOAP POWDER A big value Small packages 10 for 39c

Steinberg's
OLIVE AT TENTH

Final Sweeping Reductions
On Remaining Midwinter Dresses

DRESSES
For Street and Afternoon
Formerly Priced to $89.50
Final Reduction **$37.50**

DRESSES
For Street, Afternoon & Evening
Formerly Priced to $150.00
Final Reduction **$62.50**

Other Dresses Proportionately Reduced

Extreme Reduction
Entire Stock of Furs HALF PRICE

1890—SCHMITZ & SHRODER—1921

Friday Bargains

Every item advertised represents a tremendous saving. Sale prices are in effect Friday only.

A Very Extraordinary Offer of

Mackinaws for Boys — **$5** — **Children's O'Coats**

Handsome double-breasted, belted models with shawl or convertible collars. Attractive plaids and colorings. Sizes 8 to 18.

Warm, attractive button-to-neck styles of dependable fabrics. Sizes to fit little fellows of 2½ to 6.

Boys' Knickers—Special Smart dark mixtures for lads of 6 to 17. Striking values **89c**

Flannelette Blouses *$1.50 Values,* **$1.00** Well made styles in all sizes. Compelling values.

Exceptional Savings on **BLOUSES** Neat dark and light pattern Blouses with yokes and finished cuffs. Sizes 6 to 16 ..... **59c**

Flannelette Pajamas *$2.50 Qualities* Of genuine Florence flannelette. One-piece striped patterns. Ages 6 to 16 ..... **$1.49**

Boys' $2.95 Sweaters V-neck, slipover style, in Oxford, maroon or green. Sizes 26 to 34 ..... **$2.10**

Boys' 75c Ties Silk Four-in-Hand Ties of excellent quality **25c**

Hockey Caps Knitted style for boys, girls and small tots. Pretty colors **39c**

Stocking "Seconds" Slightly imperfect "Notasemé" brand. Sizes 6 to 11. **29c**

Ribbed Union Suits Sizes 24 and 32, in good quality full rib, closed crotch, full cut style; gray only. **95c**

59c and 69c Gloves Jersey Gloves, fleece lined; choice with or without gauntlets **49c**

Inband Caps Inband style with unbreakable visors. Dark mixtures and corduroys **79c**

SCHMITZ & SHRODER
Washington Avenue at Eighth Street

If You See It in a Schmitz & Shroder Ad—It's True

HOOSIER
SAVES MILES OF STEPS

It will serve you well—*and always*

The Hoosier is "the silent servant with a hundred hands." It never quits the job, never grumbles, never grows tired.

It will serve you day after day, year in and year out. It's right at your elbow with the utensil or the material that you want. You sit instead of stand, you save innumerable steps, you find things more easily and put them away more quickly, you get through with your work in less time—if you have a Hoosier in your kitchen.

No kitchen cabinet can equal the Hoosier in convenience of arrangement or effectiveness of labor-saving devices. Years of experimentation and improvement have made the Hoosier the perfect kitchen cabinet.

And one dollar will put a Hoosier in your kitchen. Just one dollar—that's all you'll have to pay down. The balance on easy terms.

$1.00 Delivers Your Hoosier

HELLRUNG & GRIMM
Ninth and Washington
Sixteenth and Cass

Credit Terms Granted

We are members of the Associated Retailers of Saint Louis and refund railroad fares according to their plan.

TORIC LENSES Two Sights in One for Far and Near—No Cement.

Lenses Only **$8** This Week Only.

Same Satisfaction as other $18 Glasses.

L. S. DREIFUS, Optician
511 Franklin Av.

Open Sunday 10 to 12.

Est. 1882.

8th and Locust (409 N. 8th St.) — Grand and Shenandoah — Taylor and Delmar

Conrad's Exponents of Good Living Since 1874 — SELLS for LESS

Union and Vernon — De Baliviere and Waterman — Delmar and Limit

Sixth and Chestnut, Formerly Nicholson's.

Cox and Gordon Hams 29½c
You cannot beat a good juicy Ham, and Cox & Gordon are the best cured; 10 to 12 pounds each; pound......

Diana Corn
A good standard, solid pack. No. 2 cans.
10c Can $1.15 Dozen Cans

Pat-A-Cake
Each package makes a delicious cake.
23c pkg. 3 pkgs., 65c

Garrett's Imitation BRANDY Extract
Extra strong, containing 40 per cent alcohol. Used in the best homes for culinary purposes. We also have Garrett's Imitation Rum Extract.
$2.75 Pint Bottle

CARANZA Blend COFFEE
You can now buy Caranza at pre-war prices. Quality up to its usual high standard.
Price reduced to
35c lb. 3 lbs., $1.00

Flickinger's Fruits
Being headquarters for quality foods, we are St. Louis distributors for Flickinger's Orchard Packed California Fruits. They are without question the finest packed, and if you appreciate real high-class Fruits, buy Flickinger's, as there are none better. Lemon Cling Peaches, Bartlett Pears, Royal Acme Cherries, Apricots, Green Gage Plums.

Golden Russet Cider
Be sure to have some of this rich unfermented apple juice on hand for your guests, 5-gallon lots, gallon, 58c; smaller quantities, gallon 63c

Manitou Ginger Champagne
Bottled at the celebrated Manitou Springs, in Colorado. Sparkling, invigorating and healthful. Special prices by the case and dozen. Large bottle 28c; medium bottle, 19c; split bottle 15c

Wine of Pepsin
An excellent tonic and aid to digestion. Pint bottle $1.69

For That Sick Friend
At our Eighth St. store we make a specialty of packing fancy baskets of fine fruits. If you have a sick friend or relative in the hospital nothing is more cheering. Priced as low as..... $1.50

Milk-Fed Chickens
Plump, tender, freshly dressed; 2½ to 4½ pounds each. Pound.... 39½c

Jonathan Apples
Choice selected box Apples. Red, juicy and delicious; 163 to the box. Buy them by the box at $2.89; basket of 12 apples...... 29c

Ripe Olives
Nothing more healthful and appetizing. Sylmar brand. Large size Olives; 12-ounce jar..... 33c

Underwood-Flaked Codfish, 7-ounce tin	10c
Quaker Milk Spaghetti and Macaroni, package	10c
Teco Pancake Flour, package	15c
Wright's Mayonnaise Dressing, bottle	32c
Wright's Thousand Island Dressing, bottle	32c
Sugar Cured Bacon, whole or half side, lb.	27c
Malt Nutrine, case 12 bottles net	$2.15
Honeykrust Bread, large 10c loaf	8c
Pure Ground Black Pepper, pound	29c
Pappy's Orange Marmalade, 16-oz. jar	45c
Pappy's Grape Fruit Marmalade, 16-oz. jar	45c
Libby's Blackberry Jam, 16-oz. tin	43c
Grenadine Syrup, large bottle	98c
Jireh Diatetic Flour, 8-lb. bag, $2.10; 4-lb. bag	$1.10

Monte Carlo Layer Cake.. 60c
A high-class combination Layer Cake with marshmallow coating.
Large Almond Cakes.....35c
Red Cherry Pies.........45c
Downtown Stores.

Whipped Cream Chocolates
Real creamy, mouth-melting Chocolates fresh from our candy kitchen. Specially priced for the week-end, pound box......... 39c
Downtown Stores.

CAMEL And Lucky Strike CIGARETTES 20c Pkgs. 16c
12½c Girard and Mercantile Cigars 10c | 10c Rancho and Castellano Cigars. 9c
Downtown Stores.

Visit Conrad's Marketeria
The finest fresh meat and delicatessen store in the West. Fresh cuts of juicy, tender Meats and cooked Meats, Salads, Cheese and Sausage of all kinds attractively displayed on glass-covered refrigerator counters. Basement 8th and Locust (407 N. 8th St.)

Fresh Meats
Pork Loins
Cut from young tender pork. Whole or half loin; pound 22½c
Pot Beef Roast; pound 12½c
Round Shoulder Beef Roast; pound.......... 18c
Veal Breasts; pound 18½c
Veal Shoulders; pound 19c

Delicatessen
Pimento Cheese
Our own make; creamy and appetizing; lb........ 39c
Cooked Deviled Crabs; each. 15c
Fried Jack Salmon; each...10c
Mayonnaise Dressing; lb....60c
Potato Salad; lb...........30c
Lamb Forequarters; pound 19c
Lamb Hindquarters; pound 32c

BUSY BEE CANDIES
Sixth & Olive — 47 N. 7th St. — 617 N. Broadway

Extra Special for Friday Character Candies
You well know those delectable assorted chocolates centered with nougat, marshmallow, molasses chips, bitter sweets, dipped caramels and fruit creams in orange, raspberry, maraschino cherry—in fact, every desirable center to the smooth, rich, chocolate coating.
Pound Boxes, 60 cents

Maple Pecan Layer Cake
Very light, white cake, thickly spread with maple pecan icing and topped off with a goodly portion of rich pecans.
Special Friday, 65 cents

Another Bakeland Creation
Fruit-Filled Orange Coffee Cake Ring, baked for you to enjoy at any time. Crisp and brown outside, iced and filled with fruits and raisins.
The Ring, 25 cents

"No Candies Like Busy Bee Candies"

COPPER COMPANY HEAD FOUND DEAD IN ALASKA

Thomas Ward Frozen to Death on Trip Alone After Eskimos Were Lost in Darkness.

NOME, Alaska, Jan. 20.—Thomas Ward, president and general manager of the Ward Copper Co. of New York, was found frozen to death a few miles from Teller, Alaska, Jan. 12. Ward left the company's mining camp in the inner Seward Peninsula with an Eskimo man and woman and two dog teams, en route to Teller, a reindeer station on Grantly Harbor. After reaching the top of the divide above Teller the three became lost in the darkness. The Eskimos said they decided to go back to a cabin they had seen, but Ward proceeded on alone.

For the next two days, the Eskimos said, they were storm-bound in the cabin and on the third day battled their way into the station, only to learn that Ward had not arrived. A searching party started out the next day and found Ward's sled and dog team on Dewey Creek. There were evidences that Ward had spent the night there. The temperature during th night had been 20 degrees below zero and Ward was known to have only a robe to protect him from the cold.

Members of the searching party said Ward evidently had left his team on the morning of the twelfth and started for Teller, 10 miles distant. He probably became confused, they said, and headed in the wrong direction. The body was found on the Teller side of Grantly Harbor, about 20 miles distant from Teller.

SHRINERS INSTALL OFFICERS

Visitors From Surrounding Towns at Moolah Temple Ceremonies.

Officers of Moolah Temple, Mystic Shrine, were installed last night. Hundreds of Shriners from surrounding towns were visitors. The new officers are: Former Judge Walter J. G. Neun, potentate; Judge Victor H. Falkenhainer, chief rabban; Albert W. Gray, assistant rabban; William J. Kennedy, high priest; S. L. St. Jean, oriental guide; C. A. Sinclair, director general; Alexander D. Grant, recorder. The paying off of all outstanding bonds of indebtedness against the temple also was celebrated.

The outgoing potentate, John E. Bishop, has been appointed chairman of a committee to work for locating in St. Louis the proposed Shrine hospital for crippled children, to be supported by all temples of the order in North America. An initial fund of $1,000,000 is on hand.

Housewives Advocate Unusual Bill.
By the Associated Press.

WASHINGTON, Jan. 20.—Letters under Brooklyn date signed "Wives and Mothers of Industrial Workers," reached members of Congress yesterday asking for a law to require childless married women under 60 to do housework three days a week for mothers with children and also for an eight-hour day for housewives.

The letters added that 60 per cent of the members of Congress were paid more than they were worth.

C. E. Williams
Ladies' Silk Hose, $1.00 — Sixth and Franklin "Our location saves you money" WE GIVE EAGLE STAMPS — Boys' Buster Brown Hose, 50c

"Ladies' Comfort Shoes"
LAST WORD IN STYLE AND FOOT EASE
SPECIAL $5.00
Soft black vici kid, hand-turn soles, cushion insoles, half rubber heels. Choice of Seamless, Tip or Plain Toes
A positive CURE for tired and aching feet.
Steel Arch Support

"Ladies' Military Boots"
For Dress or Street $7.00 Values
$5.00
Beautiful 9-in. Boots, in black vici kid, and calf; choice of leather, Cuban or Military heels.

Ladies' Strap Pumps
The Newest Style in Footwear; $9.00 Values; Extra Special $7.00
Ankle Straps — Black Satin, Black Kid, Black Suede
Cross Straps or One-Straps — Black Satin, Black Suede

Ladies' Spats
$2.00 Values........ 98c
9-inch height; perfect fitting; choice of GRAY FAWN WHITE or BLACK

"Low Heel Oxfords"
Specially Priced
$7.00 values reduced to........ $5.00
Ladies' brown or black calf, or black vici kid, military heel Oxfords; Goodyear welt or flexible soles. All sizes.

"Misses' School Shoes"
AT LOWER PRICES
BIG GIRLS' 2½ to 7, brown or black calf........ $4.00
MISSES' 11½ to 2, brown calf........ $3.50
Black calf........ $3.00
CHILD'S 8½ to 11, tan calf........ $3.00
Gun-metal........ $2.65

Child's "Nature-Shape" Shoes
WITH STITCHED-DOWN SOLES
We are pleased to be able to quote these wonderful Children's Shoes at "LOWER PRICES"
These Shoes have flexible sewed soles, with no tacks or nails, and are all leather.
Mahogany Calf, Black Kid, Black Calf and Patent Leather
Lace, 8½ to 11½. $2.50 | Button, 5 to 8... $2.25

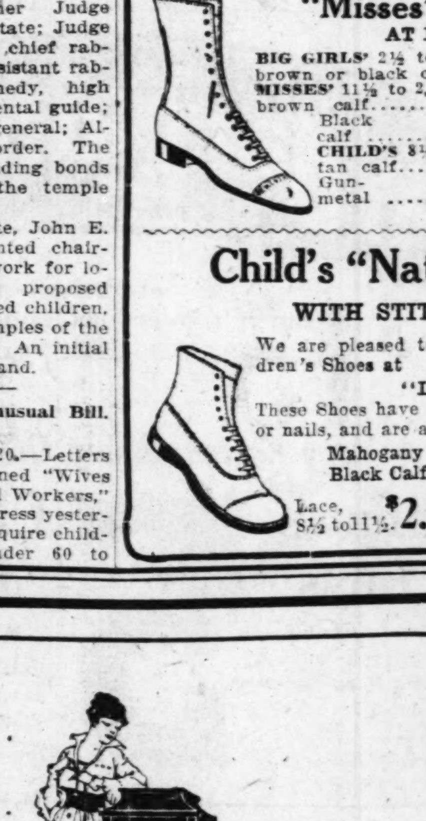

Now you can get
A VOCALION
equipped with the Graduola
for $135
Terms as low as $6.50 a month

THE Vocalion's splendor of tone and its ability to play all makes of records perfectly are enough to make it the decided favorite that it is with lovers of good music. But, in addition, the Vocalion has that exclusive and wonderful feature, the Graduola, which gives you tone-control—actually enables you to play the Vocalion.

The Vocalion at $135 is a full cabinet model, that may be chosen in oak or mahogany. A small cash payment brings it to your home and the balance can be paid for at as low as $6.50 monthly.

and for $110
Terms as low as $5.50 a month

You can get a full size oak or mahogany cabinet style Vocalion, with all the splendor of tone and perfection that characterizes every Vocalion—but without the Graduola.

The Aeolian Company
Steinway Representative
In Saint Louis at 1004 Olive Street

ADVERTISEMENT.

New hair for You?
Hair has been grown again, after baldness, in many cases. This is now scientifically proved. Yours may be an amenable case; but you have not been using the proper relief. So do not delay in applying Kotalko. The producers are so confident they offer you satisfactory hair growth or your money-back. Get a small box of KOTALKO at any active drug store. Apply Kotalko each day—watch your mirror! Do a kindly act, show bald friends this *advertisement.*

SCHOOLS AND COLLEGES

RAGTIME IN 20 EASY Private Lessons: Guaranteed
PIANO–SAXOPHONE–BANJO UKULELE–MANDOLIN On Any String Instrument
CHRISTENSEN SCHOOLS
Holland—Odeon—Wellston Bldgs.
Free Booklet. Olive 2972W.

January Clearance

Penny & Gentles
BROADWAY and MORGAN ST.
WE GIVE AND REDEEM EAGLE STAMPS

69c Boston Bags
Black two-handle Shopping Bags, made of heavy leatherette auto cloth; flat bottoms; special at 50c

$1.69 Gowns
Stamped Night-gowns, made of dainty fine white nainsook; a great bargain Friday at 89c

79c to 98c Hosiery
Women's fiber and mercerized lisle Hose; all reinforced heels and toes; former values 98c and 79c. Special...... 49c

Child's Hose
Children's ribbed Hose; medium and light weight—formerly 35c. Special at.......... 25c

Shirts
Men's Dress Shirts and Blue Chambray work Shirts; broken sizes; former values up to $1.79. Special, 89c

Shirts, Drawers
Men's Balbriggan Shirts or Drawers, former 79c value. Special, 39c

Union Suits
Children's Ribbed Union Suits; nicely made and finished. Special, 89c

Dresses
Up to $25 Value. $12.98
A wonderful lot of women's Dresses of tricotine, satin and silk; not all sizes in the lot, but a bargain for those who can wear them.

Up to $10 Skirts
Women's plaid Skirts; pleated and tailored styles; navy and black serges are included. Some extra sizes in the lot........ $5.00

$3.00 Lace Curtains
Nottingham Nets, 2½ yards long; 45 inches wide; white and ecru; overlocked edge; on sale. pair $2.39

60c Marquisette
White and ecru Curtain Marquisettes; 36 in. wide; fancy drawnwork borders; for long or short curtains; on sale, yard...... 39c

$1.25 Window Shades
Opaque cloth and duplex Shades; 36 inches wide, 6 and 7 feet long; slight seconds; mounted on good rollers; on sale for. 69c

$1.69 Poplin
Yard-wide, very best high-grade Silk and Lisle Poplins, black and best colors; a yard 98c

$2.00 Panama
50 inches wide; navy blue, Pacific Mills dependable Panama Suiting for skirts, bloomers, dresses; yard 98c

$1 Silk Pongee
All-silk Tan Pongee or Shantung Silk; imported from China; 27 in. wide; for dresses, waists and draperies; yard 75c

Sheets
$1.98 Value at $1.00
Bleached, hemmed, seamless; size 81x90; slight seconds. Special sale price $1.00.

50c Towels
Fine quality hemstitched huck; size 18x36. Reduced price...... 29c

Bungalow Aprons
Women's Bungalow Aprons, odds and ends, formerly $1.79 and $2.00. Special, 98c

Sleepers
Children's Sleeping Garments and Nightgowns—former $1.25 value; special, 75c

Petticoats
Women's Fancy Petticoats, assorted colors—formerly $2.25. Special, $1.19

19c Ginghams
Double fold full bolt goods. Splendid new plaid Ginghams in many attractive patterns. Cut from the bolt; at, per yard......... 11½c

59c Silk Mulls
Yard wide, lustrous, dainty silk mulls, in assorted colors; per yard, 25c

45c Cheviots
Blue stripe and check styles, fast colors; for men's shirts, boys' waists etc. Very best quality; at, 19c

50c Sateens
Yard wide, fast black twilled perverized Sateen for aprons, bloomers, underskirts; yd., 24c

$2 FELT JULIETS, $1.39
Wonderful Shoes for school girls, values to $5.00; sizes 2½ to 6. Choice of English or wide toes. Dull leathers, lace styles; special, $1.95
Special for one day—$2 Women's Felt Slippers; big variety of colors; cushion and leather soles, all sizes, at $1.39

Mill Remnants Clean-Up Sale of Floorcovering
Large selection of room-size remnants of Neponset, Ringwalts, Congoleum and Texoleum Floorcovering; values sold up to 98c per square yard; beautiful hardwood, matting, fancy block and carpet patterns. These values will not be repeated. Pre-Inventory clean-up for Friday only. Sq. yd........ 29c

BUETTNER'S
Friday and Saturday Specials
6-Piece Aluminum Set

This lifetime Aluminum Cooking Set is made of the very best grade heavy aluminum and includes six practical articles: Percolator, Rice Boiler, Teakettle and three Saucepans. SPECIAL during this sale at... $6.95

Buettner's
N. E. Corner Washington Av. at Eighth St.

Bunte TANGOS
Marshmallow filling, sweet maple cream, crisp toasted peanuts, all covered with delicious chocolate—America's most popular confections all *combined* in one
BUNTE BROTHERS Estab. 1876—Chicago Makers of World Famous Candies and Cocoa

PILES CURED WITHOUT THE KNIFE By Dr. Henrich's Method TO STAY CURED
No Cutting. No Pain. No Chloroform. No Hospital. No Danger. No Loss of Time. EXAMINATION FREE. Office Hours: 9 to 1 and 2 to 4 daily, except Sunday. Call or write today for References, as Piles always get worse the longer you wait. Ruin your health and Shorten your life. DR. W. P. HENRICH, the Reliable Specialist for Piles, Fistula, Fissure, Etc., 205 Scott Bldg., 802 Chestnut St., St. Louis, Mo. Estab. 1890.

ADVERTISEMENT
KILLS COLDS
Steaming hot at bedtime.
BULGARIAN BLOOD TEA
Sweetens the stomach, tones the liver, flushes the kidneys. Guard against influenza and pneumonia. Sold by druggists everywhere.

ADVERTISEMENT
ECZEMA
Money back without question if HUNT'S Salve fails in the treatment of ITCH, ECZEMA, RINGWORM, TETTER or other itching skin diseases. Try a 75 cent box at our risk.
Judge & Dolph Drug

MISSOURIAN GETS HERO MEDAL

F. F. Knollenberg of New Haven Saved Two From Drowning.

By the Associated Press.

PITTSBURG, Pa., Jan. 20.—One silver medal and 25 bronze medals were awarded for acts of heroism by the Carnegie Hero Fund Commission at its midwinter meeting here yesterday. Nine of the heroes lost their lives in attempting to save other persons, and to their dependents the commission gave adequate financial assistance.

Among those rewarded by the commission are:

Harry L. Hamilton, Chester, Ill., for trying to save Homer L. Hylton from drowning at Chester, May 25, 1916; F. F. Knollenberg, New Haven, Mo., for saving Harry L. Hamilton and Homer L. Hylton from drowning at Chester, Ill., May 25, 1916.

FOUR PERSONS INJURED BY AUTOS

Messenger Knocked From Bicycle, Motor Cycle and Side Car Overturned.

Lawrence Perry, 17 years old, of 2223 North Broadway, a messenger, suffered cuts and bruises last night when knocked from his bicycle by an automobile driven by John Krenkel, 4031 North Florissant avenue, at High and Wash streets.

Joseph Jacob, 6416 Myrtle avenue, St. Louis County, and John Godfrey, 1618 Keinlen avenue, St. Louis County, were cut and bruised when a motor cycle and side car in which they were riding was overturned in collision with an automobile driven by Walter D. Redmond of Clayton at Easton and Hamilton avenues.

Rose Petty, 6, of 2619 Sheridan avenue, a negro girl, was internally injured when struck by an automobile driven by Louis Weenick, 1221 Glasgow avenue at Elliot and Franklin avenues.

Complete February List
Now on Sale
Columbia Records

Song Hits

Margie / I'm a Lonesome Little Rain Drop (From *Greenwich Village Follies of 1920*)	Frank Crumit / Frank Crumit	A-3332 $1.00
Broadway Rose / Mother's Lullaby	Peerless Quartette / Sterling Trio	A-3333 $1.00
Eve Got Adam Just One Bone / You'll Never Need a Doctor No More	Bert Williams / Bert Williams	A-3339 $1.00
I've Got the Blues for My Kentucky Home (From *Ziegfeld Follies of 1920*) / Marimba (From *Ziegfeld Follies of 1920*)	Van and Schenck / Van and Schenck	A-3336 $1.00
I'm a Jazz Vampire / Never Let No One Man Worry Your Mind	Marion Harris / Marion Harris	A-3328 $1.00
At the Circus—Laughing Song / Laugh with Me—Laughing Song	Weston and Young / Weston and Young	A-3338 $1.00
Silver Threads Among the Gold / Love's Old Sweet Song	Oscar Seagle / Oscar Seagle	A-3327 $1.00

Dance Music

Darling—Medley Fox-trot / Missy—Medley Fox-trot	Art Hickman's Orchestra / Art Hickman's Orchestra	A-3334 $1.00
Tired of Me—Fox-trot / That Riga-Liga-Loo—Fox-trot	Ted Lewis' Jazz Band / Ted Lewis' Jazz Band	A-3329 $1.00
Just Keep Your Fingers at Care—Fox-trot. (From *Greenwich Village Follies of 1920*) / Oh, My Goodness!—Fox-trot	Columbia Saxophone Sextette / Columbia Saxophone Sextette	A-3337 $1.00
You're Just Like a Rose—Medley Fox-trot / Dolly, I Love You—Medley Fox-trot	Prince's Dance Orchestra / The Happy Six	A-3330 $1.00
Nightingale—Medley Fox-trot / Sweet Little Stranger—Medley Fox-trot	Hickman Trio / Hickman Trio	A-3335 $1.00
Beautiful Annabell Lee—Medley Waltz / Pussy Willow Waltzes	Prince's Dance Orchestra / Prince's Dance Orchestra	A-6175 $1.25
Spring Flowers—Waltz / Quiet Night—Waltz	Royal Serbian Tambouritza Orchestra / Royal Serbian Tambouritza Orchestra	E-4624 $1.00

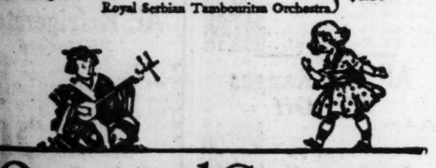

Opera and Concert

Tales of Hoffmann, Doll Song / A Geisha's Life	Lucy Gates / Lucy Gates	A-3326 $1.00
Carnevale di Venezia / Linda di Chamounix, O luce di quest' anima	Florence Macbeth / Florence Macbeth	A-6173 $1.50
Linda di Lammermoor, Verranno a te sull' aure	Maria Barrientos and Charles Hackett	49766 $2.00

Instrumental Music

Zapateado (Spanish Dance)	Kerekjarto	79456 $1.00
Romanza Andaluza	Kerekjarto	49000 $1.50
Scheherazade (First Movement) / Scheherazade (Third Movement)	Cincinnati Symphony Orchestra / Cincinnati Symphony Orchestra	A-6172 $1.50
Pantalele Impromptu (Chopin) / The Rustling of the Woods (Liszt)	Josef Hofmann / Josef Hofmann	A-6174 $1.50
Nocturne in E Flat (Chopin)	Pablo Casals	49620 $1.50
Anchors Aweigh / March of the Middies	U. S. Naval Academy Band / U. S. Naval Academy Band	A-3331 $1.00

New Process Columbia Records. Individually inspected, durable, delightful, dependable, accurate in every detail.

New Columbia Records on Sale at all Columbia Dealers the 10th and 20th of Every Month

COLUMBIA GRAPHOPHONE COMPANY, New York

We Give Eagle Stamps

Sensenbrenner's
SIXTH AND ST. CHARLES

We Give Eagle Stamps

Radical Underselling of New

Spring Millinery

Hundreds of Smart New Creations at

$4.50

Off-the-face Hats, Sailors, Turbans, roll brim draped models, soft crown ideas with novelty bows.

Of silk and straw combined; entirely of faille silk or of taffeta; visca braids, cellophane novelties; flower-trimmed ideas galore.

Henna, brown, cherry, Copen., black, gray, navy, combinations.

We urge exacting comparison of these Hats with those shown elsewhere at $6.50, $7.50 or $10. This test will demonstrate more forcefully than words the savings available here. Sale starts Friday at 9 o'clock, Second Floor.

Winding Up Winter Stocks

Fur-Trimmed & Plain Coats

45 Coats, formerly priced up to $27.50 ..... **$10**

60 Coats, formerly priced up to $45.00 ..... **$15**

Suit Values to $45, $15

Just 75 handsome models both tailored and fur trimmed, of velour and silvertone.

Street & Afternoon Dresses

Values to $25 Serges, silks and fine velveteens **$6.95**

Values to $35 Tricotines, velveteens, handsome velours. **$11**

The POST-DISPATCH is the only St. Louis evening newspaper giving Associated Press news service.

Lowest Terms in the City on

Columbia Grafonolas

Our convenient First Floor Booths and expert assistants make your record selection here both easy and pleasant.

LEHMAN PIANO CO.
1107 OLIVE STREET

HUNLETH MUSIC CO.
516 LOCUST ST.

Largest Complete Stock of Records in St. Louis

Musical Instruments
Sheet Music

THE FOLLOWING RECORDS ON SALE BEGINNING TODAY

Used for 70 Years

Thru its use Grandmother's youthful appearance has remained until youth has become but a memory. The soft, refined, pearly white appearance it renders leaves the joy of Beauty with you for many years.

Gouraud's Oriental Cream
FERD. T. HOPKINS & SON, New York

BIG PRICE CUTTING SALE

DUPLEX SHADES
36 inches wide—mounted on guaranteed spring rollers—green and white, and buff and green combinations. Special for tomorrow (3d Floor).
69c

The Great Prices Our Chief Attraction
Schaper STORES CO.
6th and WASHINGTON

WALL PAPER BARGAINS
For Friday Only
Kitchen blocks and allover designs; value of 25c; a roll.
9c
Sold only with borders.

CORDUROYS 79c
Dress Corduroy, extra value, specially priced for Friday, per yard.....

CHECKED SUITINGS
In plaids and small checks, for children's dresses; per yard 29c

UNDERWEAR CREPE
In white and colors; special, per yard 29c

O. N. T. Thread
All numbers in white and ecru; 9 to 11 ..... 6½c

BATH TOWELS 19c
Double thread large size, extra quality terry cloth, each.....

GEORGETTE
Crepe; 40-in. wide fine quality; specially priced for tomorrow only, yd. (First Floor). 79c

Alarm Clocks
Good make; sold regularly for $2.00; price tomorrow (First Floor)..... $1.35

Talcum Powder
Regular 20c value; in violet and white rose; price tomorrow only (First Floor).. 5c

COLLARS 8⅓c
Linen Collars—Arrow and corliss—Coon brands. Very special Friday (Main Floor)

SOCKS
Wool Socks, Friday (Main Floor)..... 25c

SLEEPERS
Children's Jersey Ribbed Sleepers; nicely made with feet. Regular 98c value (Main Floor) 50c

SILK HOSE
Women's Silk Hose; black and colors. Seconds. Very special at (Main Floor) 25c

UNDERWEAR
Women's Fleece - Lined Union Suits; long sleeve, high neck, ankle length; sizes 36 to 44. Special (Main Floor)... 79c

SWEATERS
Boys' Slipons, Friday (Main Floor)..... 79c

UNDERWEAR
Flat Fleeced and Ribbed Fleeced Shirts and Drawers; new goods; Friday (Main Floor)... 69c

Children's Hose 12½c
Children's black cotton ribbed Hose. Regular 25c value. Special.....

Corset Covers
Lace and embroidery trimmed; all sizes (Second Floor)..... 25c

Knit Petticoats
Women's Knit Petticoats; large size (Second Floor)..... 49c

Flannelette Gowns
Women's Gowns; large sizes (Second Floor)..... 88c

GIRLS' COATS BELOW COST
Made of velvet and cloth, trimmed with buttons and beaver cloth. Some have large fur collars and fancy plaited backs, wide belts and pockets; 8 to 14 sizes; extra special (Second Floor)—

Girls' Peter Thompson Dresses.... $1.69 **$5.98**

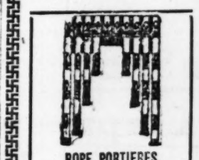

ROPE PORTIERES
Solid colors and mixed—some with top band; special, each... $2.98

TAPESTRY PORTIERES
Heavy Armure cloth in rose, blue, brown and green; 2½ yds. long; up from..... $4.98

Tapestry Cloth for portieres in rose, brown, green and blue; 36 in. wide; yd.... $1.00
42 in. wide, yard..... $1.49

Linoleum and Rugs

9x12—AXMINSTER and VELVET RUGS—9x12
The kind you have always been paying $50 to $75 for; made by Alexander Smith & Son; guaranteed fast colors—red, green, blue and tan; specially priced for tomorrow only..... **$29.95**

CORK LINOLEUM
The surface is of ground cork and rubber, mixed with linseed oil on burlap base, in quantity pieces up to 12 yards. Price is cut to, sq. yd. 69c

18x36 RAG RUGS
Neatly designed; extra special for tomorrow only..... 69c

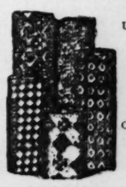

FLOORCOVERING
Up to $1 felt base Floorcovering in block, tile, mosaic, floral and hardwood effect; in quantity pieces up to 12 yards..... 37½c

9x12 TAP. RUGS
Oriental, floral and medallion design; red, green and tan colors; special price tomorrow... $15

Mattress
Covered with art floral ticking, cotton filled, neatly tufted, 100% new material. Our $10.00 value; very special for tomorrow (3d Floor)..... $5.98

Steel Couch
Full-size fabric frame; is made of angle iron, oxidized finish. Bargain special..... $7.98

SANITARY COUCH PADS
Full size and well made; all new material. Regular $8 value; extra special tomorrow..... $5.98

LUGGAGE REDUCED

$4 Traveling Bags: black walrus grain and Keratol cloth; while 4 dozen last $2.98 and..... $1.98

$5.50 Traveling Bags: strong Keratol crepe grain cloth, brass trimmed; 18-in. size, at.... $3.49

$1.39 Mating Bags, suitable for shopping, cloth lined and strongly made, at 79c

$3.75 Suitcases; large 24 and 26 in. size with leather straps all around, $1.98

Suitcases; brown fiber; large size.... 98c

$13 Trunks; strong make, $8.75

$17 Trunks; 36-in. size; green canvas covered..... $11.98

$25 Trunks; high - grade make; large 39-inch size; has 2 inside trays; only 10 in lot.. $18.98

Bargain Basement

Children's Dresses
Children's Dresses in pretty assorted colors. Sizes up to 14 (Basement).
98c

Men's Underwear
Flat fleeced and ribbed Shirts and Drawers; $1.25 value; special (Basement).
49c

Ladies' Hose
Ladies' black cotton Hose; slightly damaged (Basement).
7c

Outing Flannel
In solid blue and white; soiled (Basement).
13c

Madras Shirting
With pretty stripes; Shirting that sold up to 50c yd. Friday (Basement).
19c

98c Knit Petticoats
Women's Knit Petticoats; large and long; come in gray only. Special (Basement).
49c

Bungalow Aprons
Regular $1.25 values, in all sizes. Special (Basement).
69c

Corset Covers
Lace and embroidery trimmed; made of good muslin; all sizes. Special (Basement).
25c

Unbleached Muslin
36 inches wide, evenly woven. Special Friday, yd. (Basement).
9c

During 1920, the POST-DISPATCH printed 29,365 MUSICAL "Wants"—14,077 more than the THREE other St. Louis newspapers COMBINED.

5 lbs. SUGAR Eastern granulated 30c
With 3 pounds Mt. Auburn Coffee $1.20

Prices for Thursday, Friday and Saturday

MT. AUBURN MARKETS

Volume Distributors—Fresh Meats—Fresh Roasted Coffees—Creamery Products

6128 Easton Av. 5313 Easton Av. **4 Live Markets** 1407 N. Grand Jefferson-Cherokee

Chuck lb.	10c	Rib and Loin Pork Chops, lb.	26c
Chuck, Prime, lb.	12c	Neck Pork Chops, lb.	20c
Rib of Beef, lb.	15c	Pork Shoulders, lb.	16c
Beef Liver, lb.	15c	Spare Ribs, lb.	17c
Beef Shoulder (boneless), lb.	20c	Neck Bones, lb.	5c
Wieners, lb.	18c	Pigs' Feet, lb.	7c
Frankfurters, lb.	16c	Hog Liver, lb.	5c
Liver Sausage, lb.	10c	Hog Hearts, lb.	10c

Smoked Hams, whole or half, per pound..... 23c

VEAL Breast, lb..... 10c Chops, lb..... 10c Stew, lb..... 10c Shoulder, lb.... 12c Leg, lb. ..... 22c Loin, lb..... 20c

Hamburger, lb., 12c SHORT RIBS, FLANK, lb. .. BRISKET BEEF, lb..... 10c

2 lbs. Pure Lard With purchase of fresh meat amounting to $1 or more, 23c

We Sell **SKINNER'S** The Highest Grade Macaroni Egg Noodles, Spaghetti and other Macaroni Products

BULK MACARONI OR SPAGHETTI, pound..10c

Aprons to Embroider

So pretty and so practical are these

Coverall Aprons

and for so small a cost.

All stamped to embroider.

$1.00 & $1.39 *Each*

Frank's *819 Locust St. East of Ninth*

The POST-DISPATCH is the only St. Louis evening newspaper giving Associated Press news service.

MONEY BOX STOLEN FROM THE RIALTO THEATER FOUND

Receptacle, Rifled of Contents, Discovered Near Gate to Maxwelton Park in County.

The iron strong box, said to have contained between $3300 and $3500, which was stolen at 6 a. m. Monday from the Rialto Theater, 320 North Grand avenue, by three men after they had tied the negro night watchman to a chair, was found at 2:30 o'clock yesterday afternoon in a patch of shrubbery outside the Ferguson avenue gate of Maxwelton Park, on the St. Charles Rock road.

The lid of the box, consisting of three layers of steel of a combined thickness of one and a half inches, had been cut into quarters with an oxyacetylene torch and the metal cash box had been smashed open, evidently with a sledge hammer. The money was missing.

As is known, the robbers entered the theater through the stage door and after tying the negro carried the strong box from the ticket office in the front part of the theater to an automobile which was waiting in the alley. The contents of the box were covered by burglar insurance.

Robbers Get 10 Years to Life.

CHICAGO, Jan. 20.—From 10 years to life in the penitentiary was the sentence given yesterday to two robbers, Thomas Sloaznik and Stephen Kreeway. The two had pleaded guilty of robbing an express company messenger of $17,500 last July.

CHIEF O'BRIEN TO ASK THAT ONE OFFICER DIRECT TRAFFIC POLICE

Consolidation Will Be Recommended for Sake of Uniformity in Law Enforcement.

Chief of Police O'Brien will recommend the placing of all traffic police under the command of one officer, a traffic Lieutenant, as soon as the new Board of Police Commissioners is appointed, according to a report made yesterday to the St. Louis Traffic Committee at the city hall by Fred C. Lake. He said the Chief agreed with the Traffic Committee that the consolidation of the traffic force under one head would tend to uniformity in the enforcement of the traffic ordinances.

The committee decided to recommend the elimination of parking of vehicles on the south side of St. Charles street between Eighth and Tenth streets and the stationing of a traffic policeman at Ninth and St. Charles streets.

Parking on the north side of the triangular parkway at Grand and Washington avenues has been prohibited since the last meeting of the committee, at which time the committee recommended that some change in the parking regulation be made to prevent congestion at this point.

KEIFFER'S GUARANTEED — PRICES REASONABLE. Guaranteed Frames $3.00 Complete — Bifocal Glasses, two pairs in one, for $4.00, complete — BROADWAY & FRANKLIN — PERFECT GLASSES

Hutcheson-ize your feet!

An Amazing Reduction Sale of Fine Shoes for Men

TOMORROW, Friday, Hutcheson places on sale his ENTIRE line of

Kid, Calf and Cordovan Shoes for Men at Prices Within the Reach of All

Just think of it, men! This sale includes such makes as

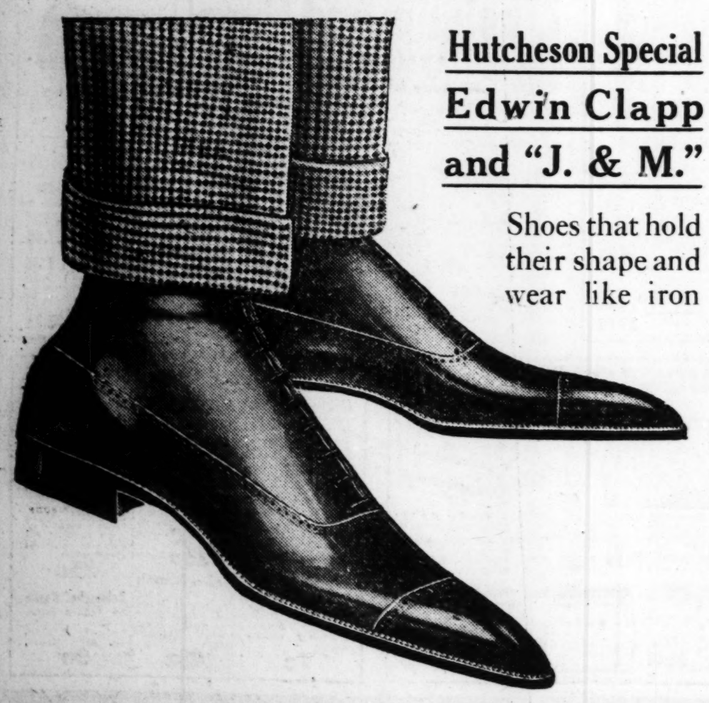

Hutcheson Special
Edwin Clapp and "J. & M."

Shoes that hold their shape and wear like iron

Group 1

Broken lines of genuine calf and kid leathers. In black and dark tans.

Come quickly for these to find your style and size.

Regular Values ... $9.50 and $12.50 — Clearing Sale Price.. $6.85

Group 2

Complete lines of our high-grade Shoes. All shapes from moderate to extreme. All sizes, all desired leathers.

Regular Values ... $12.50 and $14.00 — Clearing Sale Price.. $7.85

Group 3

Choice of extra fine Hutcheson Shoes. Thousands of pairs from which to select. Every last for every foot. "Classic" Shoes for men of taste.

Regular Values ... $15.00 and $16.00 — Clearing Sale Price.. $9.85

Group 4

Edwin Clapp Shoes

Worn by those who **know** style and quality. Almost 2 pairs for the price of **one**. Broken lines.

Regular Values .. $18.00 and $21.00 — Clearing Sale Price $12.75

Group 5

"J. & M." (Johnston & Murphy)

Ultra fine Shoes. Sizes complete on several lines. They could not be better if you paid **double** the price.

Regular Values .. $19.00 and $22.00 — Clearing Sale Price $14.85

Positively *THE* Shoe Event!

NOW is the time to BUY

Not one pair alone, but an EXTRA pair for future wear.

Almost TWO PAIRS for the Price of ONE

Charge Accounts Invited

Hutcheson's
The Shoe Store for Men
712 Olive Street

Hutcheson Fitting Service as Usual

May, Stern & Co.

Our Great Semi-Annual Clearance Sale Offers All

FURNITURE

Rugs, Ranges, Pianos and EVERYTHING IN THE HOUSE

25% OFF

(Nothing Reserved Except Grafonolas, Records and Music Rolls.)

A tremendous bargain event—offering our entire stock at a bona fide discount of 25% from our already reduced prices. Former reduced price tickets marked in plain selling figures on all articles. You deduct the additional 25% discount at time of purchase.

New and Used Player-Pianos
All at 25% Discount

$500	Wm. Ennis & Sons—25% off	$375.00
$525	Hickmann & Co.—25% off	$393.75
$600	Wayne & Handell—25% off	$450.00
$675	Schmidt & Schultz—25% off	$506.25
$700	Beckman Player—25% off	$525.00
$750	Drackmann Player—25% off	$562.50

Chesterfield Sets *25% Off*

Were $285.00	25% off	$216.00
Were $298.00	25% off	$223.50
Were $375.00	25% off	$281.25
Were $425.00	25% off	$318.75
Were $475.00	25% off	$356.25

All Iron Beds *25% Off*

$9.50 Beds	25% off	$ 7.13
$14.95 Beds	25% off	$11.21
$17.50 Beds	25% off	$13.13
$22.00 Beds	25% off	$16.50
$25.00 Beds	25% off	$18.75

All Brass Beds *25% Off*

$39.00 Beds	25% off	$29.25
$46.75 Beds	25% off	$35.06
$55.00 Beds	25% off	$41.25
$65.00 Beds	25% off	$48.75
$70.00 Beds	25% off	$52.50

All Iron Springs *25% Off*

Were $ 9.95	25% off	$ 7.70
Were $10.45	25% off	$ 7.83
Were $14.75	25% off	$11.06
Were $18.00	25% off	$13.50
Were $22.00	25% off	$16.50

All Mattresses *25% Off*

Were $ 8.50	25% off	$ 6.38
Were $12.00	25% off	$ 9.00
Were $15.00	25% off	$11.25
Were $23.75	25% off	$17.81
Were $25.00	25% off	$18.75

Dining-Room Sets *25% Off*

$375 Sets	25% off	$281.25
$425 Sets	25% off	$318.75
$450 Sets	25% off	$337.50
$495 Sets	25% off	$371.25
$550 Sets	25% off	$412.50
$675 Sets	25% off	$506.25
$745 Sets	25% off	$558.75

Extension Tables *25% Off*

Were $34.50	25% off	$25.88
Were $40.00	25% off	$30.00
Were $45.00	25% off	$33.75
Were $60.00	25% off	$45.00
Were $65.00	25% off	$48.75

Heating Stoves *25% Off*

Were $49.50	25% off	$37.13
Were $65.00	25% off	$48.75
Were $79.50	25% off	$59.63
Were $26.00	25% off	$19.50
Were $32.50	25% off	$24.38
Were $37.50	25% off	$28.13

All Gas Ranges *25% Off*

Were $29.50	25% off	$22.12
Were $40.00	25% off	$30.00
Were $50.00	25% off	$37.50
Were $60.00	25% off	$45.00
Were $82.00	25% off	$61.50

All Steel Ranges *25% Off*

Were $60.00	25% off	$45.00
Were $62.50	25% off	$46.88
Were $70.00	25% off	$52.50
Were $75.00	25% off	$56.25

Combination Ranges *25% Off*

Were $ 85.00	25% off	$ 63.75
Were $112.00	25% off	$ 84.00
Were $115.00	25% off	$ 86.25
Were $135.00	25% off	$101.25
Were $160.00	25% off	$120.00

9x12 Velvet Rugs *25% Off*

$59.00 Rugs	25% off	$44.25
$62.50 Rugs	25% off	$46.88
$68.00 Rugs	25% off	$51.00
$79.50 Rugs	25% off	$59.63
$85.00 Rugs	25% off	$63.75

Tapestry Rugs *25% Off*

$26.50 Rugs	25% off	$19.88
$41.00 Rugs	25% off	$30.75
$42.50 Rugs	25% off	$31.88
$47.50 Rugs	25% off	$35.63

Axminster Rugs *25% Off*

$68.00 Rugs	25% off	$51.00
$73.50 Rugs	25% off	$55.13
$78.75 Rugs	25% off	$59.06
$85.00 Rugs	25% off	$63.75
$92.00 Rugs	25% off	$68.00

All Refrigerators *25% Off*

Were $21.00	25% off	$15.75
Were $28.00	25% off	$21.00
Were $31.00	25% off	$23.25
Were $40.00	25% off	$30.00
Were $55.00	25% off	$41.25
Were $60.00	25% off	$45.00

Baby Carriages *25% Off*

Were $29.75	25% off	$22.31
Were $35.00	25% off	$26.25
Were $38.00	25% off	$28.50
Were $42.00	25% off	$31.50
Were $50.00	25% off	$37.50
Were $55.00	25% off	$41.25

Kitchen Cabinets *25% Off*

Were $36.00	25% off	$27.00
Were $42.50	25% off	$31.88
Were $55.00	25% off	$41.25
Were $60.00	25% off	$45.00
Were $65.00	25% off	$48.75
Were $72.00	25% off	$54.00

High Grade Talking Machines
At 25% Discount

$150.00 Starr	25% off	$112.50
$150.00 Majestic	25% off	$112.50
$125.00 Manophone	25% off	$ 93.75
$125.00 Avalon	25% off	$ 93.75
$125.00 V-Tone	25% off	$ 93.75
$100.00 Playerola	25% off	$ 75.00
$ 75.00 Artophone	25% off	$ 56.25
$ 75.00 National	25% off	$ 56.25

Cash or Credit

MAY, STERN & CO.
Corner 12th and Olive Sts.

Terms to Suit

Sunday Post-Dispatch Advertisers Receive
100 PER CENT MORE CITY CIRCULATION than those in the OTHER St. Louis Newspaper.

ST. LOUIS POST-DISPATCH

Daily Post-Dispatch Advertisers Receive
50 PER CENT MORE CITY CIRCULATION than those in ANY OTHER St. Louis NEWSPAPER.

PART TWO. ST. LOUIS, THURSDAY EVENING, JANUARY 20, 1921. PAGES 17—28

TAX COMMISSION PRESENTS BUDGET TO LEGISLATURE

Appropriations of $21,647,137 for Various State Institutions Recommended for Next Two Years.

ABOUT HALF THE SUM ASKED FOR

Revenues to Accrue From All Sources for That Period Are Estimated at $28,000,000.

By a Staff Correspondent of the Post-Dispatch.

JEFFERSON CITY, Jan. 20.—The State Tax Commission today sent to the Legislature its budget for the next two years, recommending appropriations for the various State institutions of $21,647,137 and estimating the revenue to accrue during that period under existing laws at $28,000,000.

The appropriations recommended are only a little more than half of those asked for by the institutions who sought a total of $42,714,952. The sum recommended is an increase of about $3,000,000 over the recommendations sent to the last Legislature.

The commission, comprising Roy D. Williams of Boonville and H. Chouteau Dyer of St. Louis, lawyers, and W. A. Dallmeyer of Jefferson City, a banker, said that it had been obliged to pass over many worthy requests, but explained that it believed there is a spirit of retrenchment in the air which must be considered and a demand for tax reduction which must be met.

Surplus Up to Legislature.

It made no recommendation for the disposition of the approximately $5,000,000 left by the Gardner administration, stating that erection of new buildings and extension of old ones among the State institutions would provide the Legislature with ample room for its distribution.

The larger items in the revenue estimate for the two-year period follows: From county collectors, $8,700,000; income tax, $7,500,000; corporation franchise tax, $5,000,000; inheritance tax, $2,800,000; county foreign insurance tax, $1,200,000.

Appropriations recommended are: State hospitals No. 1, Fulton, $1,246,500; No. 2, St. Joseph, $1,257,100; No. 3, Nevada, $1,164,857; No. 4, Farmington, $578,161; colony for feeble-minded and epileptics, Marshall, $361,260; Sanitarium, Mount Vernon, $253,100; Confederate Soldiers' Home, Higginsville, $141,746; Federal Soldiers' Home, St. James, $192,500; School for Deaf, Fulton, $315,622; St. Louis School for Blind, $195,500; Lincoln Institute, Jefferson City, $132,552.

Normal schools, First District, Kirksville, $268,000; Second District, Warrensburg, $370,000; Third District, Cape Girardeau, $356,842; Fourth District, Springfield, $343,000; Fifth District, Maryville, $293,000; School of Mines, Rolla, $309,000; Industrial Home for Girls, Chillicothe, $190,000; Industrial Home for Negro Girls, Tipton, $47,500; Reformatory, Boonville, $302,500; penitentiary, Jefferson City, $963,000.

Fruit experiment station, Mountain Grove, $67,000; poultry experiment station, Mountain Grove, $96,000; State Fair, Sedalia, $283,350; University of Missouri, Columbia, $1,797,400; executive department, $36,900; executive mansion, $16,700; tax commission, $85,600; highway department, $265,640; militia, $14,200; Adjutant-General, $25,600; National Guard, $265,000; bank department, $111,900; beverage inspection, $130,000; Superintendent of School, $91,100; vocational education, $365,000; industrial inspection, $98,100; fish and game supervision, $144,820; hotel inspection, $29,090; Board of Health, $220,840; insurance department, $116,000; veterinary department, $3000; library commission, $34,500; mining bureau, $44,000.

Public Service Commission, $257,000; Oil Inspection, $76,800; Secretary of State, $509,600; Food and Drug Commission, $157,000; Land Reclamation, $900; Board of Agriculture, $206,200; Historical Society, $36,400; Supreme Court, $331,100; Courts of Appeals, Kansas City, $76,000; St. Louis, $140,100; Springfield, $88,300; Auditor, $124,850; Treasurer, $88,900; Attorney-General, $191,200; Grain Warehouse Department, $259,000; care of Capitol, $148,350; Bureau of Labor, $65,760; Board of Charities and Corrections, $98,600; Board of Geology and Mines, $77,300; Negro Industrial Commission, $12,200.

The Social Problem in the Fight on Tuberculosis

Dr. J. J. Singer of Washington U. Chest Clinic Points Out That Many Are Not Cured Because They Can't Quit Work to Take Required Rest.

THE reason more victims of tuberculosis are not cured is that they cannot afford to give up work and take the necessary absolute rest. This is the explanation given by Dr. J. J. Singer, head of the Washington University Chest Clinic. So, he points out, the unsolved portion of the problem is social. The medical side knows what to do to effect cures, but cannot do it in most cases because of the social difficulties encountered.

Dr. Singer has prepared for the St. Louis Tuberculosis Society an article on "Social Conditions as the Predisposing Cause of Tuberculosis," in which he points out that cures can be effected in proportion to the number of afflicted persons who can afford to take the required treatment.

A series of articles bearing upon various phases of the tuberculosis problem has been prepared. These will appear in the Post-Dispatch. The first, on "Prevention, Spread and Treatment of Tuberculosis," by Dr. Selig Simon, medical director of the Jewish Home for Chronic Invalids, in St. Louis County, appeared yesterday. Dr. Singer's article follows.

By Dr. J. J. Singer.

THE subject under consideration is of unusual importance at the present time, and, I am sorry to say, will become of greater import as times goes on; of course I mean post-war conditions.

Tuberculosis must be considered from two standpoints: (1) The relation to the individual, and (2) the relation to the community. The combination of the two constitute an entire problem. The problem of the individual is primarily a medical one, while the second is a social problem. I will try to explain in a few words what the present-day conception of tuberculosis is, so that there will be a better understanding of the disease.

Tuberculosis is a disease which is produced by germs, called "tubercle bacilli," discovered in 1882 by Dr. Robert Koch. These bacilli are present in practically every civilized community; consequently, wherever the germs are, tuberculosis may be present.

Tuberculosis manifests itself in various ways, such as tuberculosis of the bone, of the glands, of the lungs and other organs. Bone and joint disease, which, by the way, is produced by the bovine type of bacilli, is a common form seen in children; while the lung involvement is the adult type.

Statistics show that 10 per cent of all infants are infected in their first year, and 90 per cent of them die. At 14 years of age 90 per cent are infected, while only 10 per cent die. Thirty-three and one-third per cent of all adults between 20 and 40 die of tuberculosis. One must wonder why the same germ will produce a disease of such different character. This is due to the fact that people react to the invasion of the germs in direct proportion to their resistance.

Power to Neutralize Poison.

Resistance to tuberculosis is explained as the power of the individual to neutralize the poison as it is produced in us by the ever-present infection. This state can only be present in the body in the following way: (1) Inheritance of a strong constitution; (2) Infection early in life, not sufficient to kill, but followed by a cure (survival of the fittest), and (3) by proper living and in not using up the body resources in other channels.

You might ask what proof we have that 90 to 100 per cent of all adults have had the infection. I might answer that many investigators have noted lesions of tuberculosis in nearly every adult on post-mortem examinations of individuals who have died of various other conditions. Tuberculin tests, and the X-ray, have proved the universality of the infection.

Nearly Everyone Infected.

It is necessary to explain that the tuberculosis infection does not mean disease or consumption. Only under certain well-known conditions will the infection (of which the individual is not conscious) produce the disease. These conditions are caused by depletion and fatigue. Any physical wear will show on the body, whether it be work or play, whether it be dancing or digging trenches. The body cannot manufacture the anti-body, that is the substance—the resistance to tuberculosis—if it is used up in exertion as described above.

In regard to infection, I will state again that nearly everyone is infected. The earlier in life one is infected, the more probability there is of a fatal issue. In adults the breaking out of the disease is due to the lowering of the body resistance. Adult infection may occur, but it is not likely.

The problem then, is to conduct one's self so as to keep the proper efficiency. (Of course, serious illness must be excepted, as we cannot control that.) No doubt most of us have this control in our own hands. But how about our poor? Here is a problem within a problem. To go thoroughly into this would take up far more time than we can give, but suffice it to say that "like a board on a raging sea," buffeted here and there, blown to the north, then to the south, etc., the poor must bow to the inevitable—that is, work, work, work, whether sick or well, they must work or starve. If it were possible to have every tuberculosis case stop work and be relieved of the necessity of earning his living, I do think our cure of cases would leap up rapidly.

In a proper tuberculosis clinic, people of moderate or no means come for diagnosis and treatment. Ninety-nine per cent of patients are unable to follow out the directions, because of lack of means. Consequently they do the best they can. Many of the plans that sick people should follow are lost, and thus our cure is effected in proportion to their means. In other words, cure and dollars go hand in hand.

Not All Cases Need Hospital Care.

It is true that the city institution, Koch Hospital, will take care of them. But not all tuberculosis cases need hospital care, as tuberculosis has as many degrees as dollars have cents. Each variation requires judgment, and consequently only trained workers in this field are of service.

A social service worker, who has had special training in tuberculosis work, a secretary, a nurse, a technician, and five physicians, should compose a clinic. Having there facilities for diagnosis we cannot go further unless the social end removes the cause of fatigue and depletion, which is absolutely necessary for the cure of tuberculosis.

One-half of our problem is medical and the other half is social, and, I am sorry to say, that although we know our social needs, we cannot obtain them. Consequently our statistics will still remain high as to the mortality and morbidity of tuberculosis.

This, then, is the social problem. Physicians will do their share if the community will do its part. Better living, better education and more happiness solves this problem.

To be specific, we need more social workers in our work to "assist us to assist our patients." Science, with all its advancement, is unable to bestow its benefits on the poor. It is hoped that our commonwealth will recognize the social necessity for assisting in eradicating disease and by eradicating legally the causes of this disease.

TUBERCULOSIS PATIENTS URGED NOT TO GO TO CALIFORNIA

Persons of Limited Means Warned That Work Is Scarce and Housing Facilities Overtaxed.

E. L. N. Tate Thompson, director of the Bureau of Tuberculosis of the California State Board of Health, in a letter to Health Commissioner Starkloff, says that the housing of patients suffering from tuberculosis is a serious matter in the resort counties of California, and warns patients of limited means to stay away.

The letter states that at the annual meeting of the California League of Municipalities, an organization composed of all city and county officers, a resolution offered by the Bureau of Tuberculosis in California was unanimously adopted. The resolution was that the California League of Municipalities should urge all city, state and county health officers in Eastern and Middle Western states to publish during the winter months a warning against migration of persons of very limited means to California, unless the persons were able to give guarantee that they would be cared for, otherwise the patients must suffer hardships and would become burdens on the communities in which they attempted to live.

The letter adds that there has been a great influx of persons that have only enough money to reach the resorts in California. They expect to obtain light work upon arriving, but the work does not exist and they become a burden upon various institutions which are overtaxed, the letter says.

Electric Trains Run Through Alps.

Correspondence of the Associated Press.

BERNE, Dec. 20.—Electrification of the Gotthard railway running from Switzerland to Italy has been nearly completed and electric trains now are running through the mountain area from Erstfeld, in the Northern Alps, to Biasca, at the foot of the Alps, on the south.

$1,200,000 FOR FOREIGN TRADE SUBSCRIBED HERE

St. Louis Quota for $100,000,000 Corporation Is $2,000,000 and District Quota Is $4,000,000.

PROJECT TO FINANCE COMPETITION ABROAD

Presidency Offered to W. P. G. Harding, Now Active Head of Federal Reserve Bank System.

St. Louis bankers and business men have subscribed $1,200,000 to the $100,000,000 foreign trade corporation recently organized in Chicago. News dispatches from New York today state that the presidency of the corporation has been offered to W. P. G. Harding, now active head of the Federal Reserve Bank system.

The St. Louis quota for the corporation is $2,000,000; that of the Eighth Federal Reserve district, of which this city is the capital, $4,000,000.

President Carter of the Chamber of Commerce has appointed the following committee to complete the St. Louis subscription: Jackson Johnson, John A. Bush, M. L. Wilkinson, Benjamin F. Bush, Clarence H. Howard, F. Ernest Cramer, A. L. Shapleigh, George Marion Brown, Murray Carleton, Wallace D. Simmons, Ernest Stix, Alvin Goldman, Sigmund Baer, David May, J. D. Bascom, Charles Rebstock, David R. Calhoun, A. J. Siegel, Benjamin Gratz, A. C. Brown, John F. Queeny and R. H. Stockton. Virtually all are heads of industries and wholesale enterprises now engaged in foreign trade.

The Organization Committee for the corporation, announced also in New York, includes F. O. Watts, president of the First National Bank of St. Louis, together with representative bankers and business men from all sections of the United States.

The new corporation is expected to prove a vehicle for American competition in foreign markets where similar corporations of European countries now are operating. Foreign credits are for longer terms than domestic credits, and the fact that banks in the United States commonly are loaned up to their maximum, makes a new financing corporation a necessity. The incorporation is under the provisions of the Edge act, which legalizes combinations for foreign trade which are barred in domestic commerce by the terms of the Sherman antitrust law.

GROUP OF BUSINESS MEN GIVE $2000 FOR SYMPHONY FUND

Total Deficit Brought Down to $15,000—Season to Close When Money Is Exhausted.

An anonymous donation of $2000 from a group of business men who prefer to be known as Group A was received late yesterday by George D. Markham for the deficit fund of the St. Louis Symphony Orchestra. Markham, who is a vice president of the St. Louis Symphony Society, was called on the telephone just before leaving his office last night and asked to meet the group at the office of one of the men. The gift was made on condition that the names of the members of the group should not be made known even to members of the Symphony directorate.

This donation, with another of $250 received yesterday by mail from the Union Electric Light and Power Co., brings the total deficit for the present season down to about $15,000. The total amount raised by subscription at the three concerts of last week is $6400.

A. J. Gaines, manager of the orchestra, stated this morning that the board of managers of the Symphony Society has voted unanimously to close the season as soon as the money gives out. The money now on hand will carry the organization through February, but no further, Gaines said.

Suit Over Bet on China's Population.

By the Associated Press.

PITTSBURG, Pa., Jan. 20.—The Allegheny County Court has dismissed a suit in which the court was called upon to decide if the population of China exceeded 400,000,000. The suit was brought by Gragich Czgius against Alderman William Kroeger, to recover $90. Czgius charged that Kroeger, stakeholder, permitted Mike Babich to collect the money before official figures on China's population had been obtained. The suit was dismissed when the court ascertained that no official census of China had ever been taken.

HARDING TONIGHT TO GIVE UP MARION HOME FOR 4 YEARS

President-Elect to Start on Vacation Trip to Florida, After Putting Affairs in Shape for Long Absence.

CABINET WILL BE ALL-REPUBLICAN

Next Executive Announces He Has Given Up Plan of Making Early Appointments to Any Posts.

By the Associated Press.

MARION, O., Jan. 20.—President-elect Harding packed his trunk today for a long absence from his home town. Although he will return here for a visit of one day after his vacation trip to Florida, which will begin tonight, he virtually has closed out his personal affairs here and is ready to give up, for four years at least, his place in the local community.

His active proprietorship of the Marion Star, whose guiding influence he has been for 30 years, was relinquished last night when he stepped down voluntarily as president of the Harding Publishing Co. At the insistence of his fellow stockholders, however, he accepted the chairmanship of the board of directors of the company, an honorary position. The President-elect's train for Florida will depart shortly before midnight, traveling via Chattanooga, Atlanta and Jacksonville, to St. Augustine, Fla., where it will arrive Saturday morning.

Appointments to Be Delayed.

The President-elect said last night that he has given up his plan of making early definite selections for two or three of the more important Cabinet portfolios.

Without indicating the exact nature of the complications he has encountered, the President-elect said that after several weeks of consultation he was not disposed to commit himself in regard to any one of the Cabinet places until he was ready to make final selections for all of them.

"I had thought originally," Harding said, "to name two or three Cabinet members in advance, in order to permit the parties named to take up informally the work that is to be theirs. But I have found it so difficult to fit in an administrative organization that I am not disposed to make definite tenders and have men accept, until I myself have made up a complete organization.

"There is no semblance of any marked drive either for or against, either in support of or in opposition to any individual. There is the natural current of both political and personal recommendations, the natural cross-currents of personal, individual and factional opposition. It is all normal and does not keep me awake nights.

Plans G. O. P. Cabinet.

"I am thinking all the time of getting an organization best fitted to serve the country. I am a partisan. I believe in party government. I am going to have a Republican Cabinet. But no selection will be made because of party obligation, without consideration for the best service of the country."

The emphasis placed by the President-elect on his desire for a "Republican Cabinet" was taken to have direct reference to widely published stories that he would disregard the usual method of giving Cabinet positions to those who had been active in party politics, and might even go so far as to name a Democrat to one of the places in his official circle.

It is understood that the secretaryships of State and treasury were the two Mr. Harding had hoped to scratch off the doubtful list early in the new year. Charles Evans Hughes of New York generally has been regarded as first choice for the former place and Charles G. Dawes of Illinois for the latter, but recent developments have surrounded both of these selections with uncertainties.

JAPANESE QUESTION DISCUSSED

Congressman Kahn Predicts Peaceful Solution.

By the Associated Press.

PHILADELPHIA, Jan. 20.—Congressman Julius Kahn of California, in an address at a graduation entertainment last night, said that California would never involve the United States in a war with Japan, and that the Japanese question would be solved by a peaceful understanding between the two nations.

"I want you to understand," said Kahn, "that we are loyal, patriotic Americans, and, while there are serious differences between the people of California and Japan on the question of Japanese rights in our State, we are going to help solve that problem."

HOW "INDUSTRIAL COUNCIL" PLAN WORKS OUT IN PLANTS IN AMERICA AND IN ENGLAND

System Forced on Employers by Strongly Organized British Workers—Strength All on Employers' Side in This Country.

The Post-Dispatch herewith presents another article by Arno Dosch-Fleurot, staff correspondent of the New York World and Post-Dispatch, who has made an investigation of American social and industrial life to see what differences exist between conditions here and those in Europe.

BY ARNO DOSCH-FLEUROT.

Copyright, 1921, by the Press Publishing Co. (The New York World.)

The "industrial council's" idea as a means of reducing industrial warfare is being worked out in one way in England and in another way here. The English have had to come to it, forced by the fact that their factory workers are organized in industrial unions. Here it is voluntary, for the industrial workers are not organized in America. The British factory workers are organized because they are all, or nearly all, British. The American factory workers are largely foreign. In England it is a question of Englishmen dealing with Englishmen. Here it is Americans dealing with foreigners.

The British have tried to get down to a uniform system of "industrial conference," known as the Whitley system. There it is an even game, with organization and intelligent leadership on both sides. Here the homogeneous leadership is all on one side. The industrial workers are at such a disadvantage in the fact of their not being all Americans that they cannot get together and hold together like the workers of England, France, Belgium or Germany, where industrial unionism is traditional.

Situation in America.

The American situation is peculiar to itself. It can only be approached from one point of view, that of the employer. The employe has only so much power as the employer may consider wise to yield him. This might not seem like a very successful starting point for an idea that is supposed to be leading to industrial peace, but at that it appears to be so doing. At any rate it is a very important move in the history of American industry.

It may, for one thing, put an end to unionism, or render it much less important. It is pretty sure to interfere with the organism of industrial unionism which might prove to be the road to revolution. While union leaders in England favor the idea because they can approach it on an equality with the employers, in America union leaders fear it. Instead of stabilizing unionism as it is doing in England, here it is choking unionism out.

"Chattel slavery," said John Fitzpatrick, president of the Chicago Federation of Labor, when I mentioned the industrial conference. "A way to get men into such a position of humble obedience that they belong body and soul to their employer."

What the I. W. W. has to say against it is worse. It is, whatever be the means, easing off on the social unrest and the I. W. W. thrives on discontent.

Industrial Councils in U. S.

On the other side the heavy industries—coal, steel and copper—refuse to have anything to do with it. The United States Steel Corporation has not even an industrial manager. Similar great industries in Europe cannot take so independent an attitude, but here it is obvious that neither now nor in the immediate future can the great masses of factory workers get together and force recognition. They will eventually, of course if the situation demands, but they are, on account of their lack of organization, for the time being helpless.

This makes the American experiments in "industrial councils" the more interesting. While they have been motived often by an expensive strike that set employers to thinking, the actual development of the system comes with a sense of the practical. It is also growing rapidly enough to make it appear American industry may be soon dominated by the idea. A year and a half ago there were perhaps 50 concerns working with shop committees. Now there are at least 700, and there may be many more.

To give a list of the important concerns is like reading the Stock Exchange list. General Electric, Westinghouse, Dupont, General Motors, International Harvester. These are concerns of a similar type. Most of the money invested is from the outside, mere impersonal capital. The managements have grown up from within the plants. The labor is in much closer human relationship to the management than the company. The capital returns big dividends, it is satisfied; but the other elements, management and labor, live and work together every day. Once an industrial council is established reuniting the management and the workshops, it is rarely let drop. It eases up the day-to-day difficulties. No matter what system is used, the daily contact is certain to avoid some strikes.

Three Conference Systems.

There are three systems, generally speaking, in vogue:

To organize the industrial councils on the same plan as the Federal Government, with Senate, House and President. The employes elect the House, the Senate is made up of superintendents and the president and his managers are the Cabinet. This plan is popular in the textile trades. It keeps firm control in the hands of the management.

A second plan, which also keeps the control firmly in hand, is arrived at by the management asking the employes in a factory to form a "shop committee," which will recommend, but has no vote.

The third plan, the one that best expresses the spirit of the movement, provides for a joint council with definite voting powers. This council usually handles everything relating to what goes on within the factories up to and including wages. It has nothing to do with the outside business, buying or selling, and in the final analysis does not settle the general scale of wages. But, within the factories, under these limitations, it comes to agreement about every detail or there is an appeal to the manager or president of the company. Arbitration boards are even provided for, but that is hardly necessary, as the whole affair is only a domestic arrangement.

All these plans are mere devices for smoothing out the daily industrial problems and have nothing to do with large economic questions. But it is extraordinary how much trouble they avoid. When it comes to a showdown they can prevent neither strikes nor the lowering of wages. That is not their importance. They prevent the misunderstandings which grow out of the lack of human contact.

Lumber Industry in Northwest.

In one case an effort is being made to utilize the idea to a far greater extent. It has been brought into use to control a whole industry, lumber, in the Pacific Northwest. The movement has a peculiar history, which needs to be explained.

The lumber workers and loggers are mostly migratory. They had no unions to speak of until the I. W. W. began working among them during the war. It met with quick response and by the summer of 1917 was able to carry on a serious strike, which the Government had to settle, as fir and spruce were badly needed in the manufacture of ships and airplanes.

With war on, it was impossible to use extraordinary repression and make unusual appeals. Gen. Brice P. Disque, who was in command, induced an agreement by which both the employers and the employes were to leave the settlement of all labor questions, including wages, to the Government. The men agreed not to strike.

The movement got a certain momentum while the war was on, and, when the armistice came, it continued to function by agreement. Its very name—Loyal Legion of Loggers and Lumbermen—indicates the circumstances behind it, but nevertheless it was found to be a workable arrangement. It controlled, and still controls, 75 per cent of the lumber production in Oregon, Washington and Idaho. These three states, which produce half the lumber of the country, are divided into 12 districts, each with representatives from both the lumbermen and the loggers on an equal basis, and they settle all questions under the chairmanship of Norman F. Coleman, president of the "Four L's," as the organization is often called.

How Crisis Was Passed.

Such a body could hardly have been created without the unusual conditions of war, but its progress since is interesting. It has had to keep the good will of the loggers on a falling market.

When I was in Oregon a few weeks ago, it had just weathered its first crisis. It was one of the principles of the organization that, regardless of the minimum wage, $4.40 per day, the "going wage" was to be determined "on the job." In the Coos Bay district in Oregon, wages last May, June and July went to $5.20. On Aug. 1 the lumbermen asked to go back to $4.80. A district council of the "Four L's" was held, the operators producing figures to show why wages must come down and the loggers showing the cost of living was too high to permit it. An agreement was reached by which the loggers agreed to increase production sufficiently to earn the extra 50 cents a day and did it.

But the lumber market went steadily down and the operators appealed again for a lower wage. This time it was admitted by both sides that the price of everything would have to go down this winter to a lower level, and they would find a way to let down wages and living costs at the same time. So they called in the local merchants of Coos Bay, who agreed to the same facts and prom-

Continued on Next Page.

UNTERMYER ONCE THREATENED HIM, PALMER ASSERTS

Attorney-General Tells of Refusing Requests of New York Lawyer Relative to Alien Property.

SAYS HE COURTS FULL INVESTIGATION

Declares He Never Approved of the Taking of Enemy Property as a War Measure.

By the Associated Press.

WASHINGTON, Jan. 20.—Referring to the demand made by Samuel Untermyer of New York for an immediate congressional investigation of the Department of Justice and the office of the Alien Property Custodian, Attorney-General Palmer in a statement last night said he was "perfectly willing to accept responsibility" for the administration of the two offices and courted "the fullest investigation" into the administration of each. Palmer, before becoming Attorney-General was Alien Property Custodian.

"Mr. Untermyer's criticism of the Alien Property Custodian's office," Palmer said in his statement, "is chiefly a criticism of the act of Congress under which the custodian operated. He never approved of the taking of enemy property as a war measure, much less the sale of it to American citizens as authorized by law."

Palmer said he would make "no comment upon the charge that the bureau of investigation of the Department of Justice before and during the war did little except to rely on the British secret service," because he "had nothing to do with the conduct of this department during that period."

Requests From Untermyer.

As alien custodian, Palmer said it was his "business to take over all enemy owned property in this country." He added that this did not please Untermyer, whose requests on behalf of clients and friends he was "repeatedly compelled to deny."

On one occasion he said Untermyer concluded an interview "by a threat of just the sort of attacks he has made upon me since."

Insistence of the Attorney-General that a sweeping congressional investigation be made of charges that Department of Justice agents, in rounding up alleged radicals last winter, were abusive and disregarded the legal rights of accused, brought assurance yesterday from a Senate Judiciary Subcommittee that it would hear first-hand both the agents who supervised the raids and their critics.

The Attorney-General appeared before the subcommittee which was considering the advisability of granting amnesty to persons convicted of violating the espionage act and other wartime laws. Palmer told the subcommittee an amnesty proclamation would not effect an immediate and wholesale release of persons confined in prison for violations of wartime statutes because each case would have to be gone into on its merits to see whether it came within the purview of the proclamation.

Palmer Demands Inquiry.

Palmer also discussed charges made against his department by the National Popular Government League. These charges were drawn up, he declared, by a group of attorneys, "many of whom were counsel for persons arrested for deportation on charges of being alien radicals." Then asserting that "the time has come when we need something more than blind allegations, hearsay evidence and loose charges" on the part of persons "who are not disinterested," the Attorney-General asked that an attempt be made to ascertain the facts.

Senator Sterling, chairman of the subcommittee, announced that on Tuesday it would hear Prof. Zechariah Chaffee of the Harvard Law School faculty, one of the attorneys who preferred charges against the Department of Justice in the name of the National Popular Government League.

Seven Divorce Suits Cost $1200.

Special to the Post-Dispatch.

SPRINGFIELD, Mo., Jan. 20.—The exercise of a woman's prerogative, cost Preston Rector, Greene County farmer, $1200, but he has his wife, Amanda, back again. The Rectors were married in 1898. Since that time Mrs. Rector has filed seven suits for divorce. Six times the petition was dismissed at the instance of Mrs. Rector. The seventh time the divorce was granted last December, but she has changed her mind again, and Tuesday Rector obtained a marriage license and remarried his former wife. He told court officials his domestic troubles had cost him $1200 in court fees.

The CITY CIRCULATION of the POST-DISPATCH is GREATER Than That of ANY OTHER St. Louis Newspaper by 100% SUNDAY—50% DAILY

Kennard's 4th & WASHINGTON

Extraordinary Sale of FURNITURE ORIENTAL RUGS, DOMESTIC RUGS LAMPS AND CURTAINS NOW IN PROGRESS

Everything in Furniture to make your home beautiful and to add to your comfort is to be had at this sale at unusually attractive prices.

Every suite and every odd piece are especially marked to induce quick decision and prompt buying. Whatever you need for your Living Room, Sun Parlor, Dining Room, Breakfast Room, Bedroom and Boudoir can now be bought here at the lowest price.

In Oriental Rugs you will find this the choicest and largest collection of Persian and Chinese Rugs in the West. All these beautiful specimens have been reduced for this sale. It is a splendid opportunity therefore to buy at large concessions just the weaves, the designs, the colorings and the sizes you have been seeking.

In extent of assortments of Wilton, Velvet and Axminster Rugs, Kennard's offers you the greatest opportunity to buy at the lowest prices. The designs are new, the colorings the most pleasing and practically every size you could wish. Every quality is reliable and will give you entirely satisfactory service. Comparisons invited. Kennard's prices will prove the lowest.

Exclusive styles of Floor Lamps, Reading Lamps, Table Lamps and Boudoir Lamps, silk and parchment shades, plain and decorated, are priced at large reductions from the former prices. The assortments are comprehensive and are of new merchandise. If you need a lamp, buy one of these that are so modish and smart. The price will absolutely please you.

In Curtains and draperies you will find the prices reduced for this sale throughout the entire stock. You will also find here and there extra special reductions. It will pay you to visit the Curtain Department.

Kennard's 4th & WASHINGTON

A National Bank as Executor

(1) The National Bank of Commerce has weathered all financial storms for half a century, and stands today one of the great financial landmarks of this country.

(2) Estates in charge of a National Bank have the protection of its Capital and Surplus, and the added security of the double liability of stockholders.

(3) Trust Departments of National Banks are examined by National Bank Examiners, and by State Bank Examiners, which carries a significance of its own; they are also subject to the strict and inflexible rules and regulations prescribed by the Federal Reserve Board.

(4) Consult your lawyer, and execute your will, naming this Bank as Executor or Trustee; your family will then be protected, and your duty done.

The NATIONAL BANK OF COMMERCE IN SAINT LOUIS

Resources over $80,000,000.00

John G. Lonsdale, President — Virgil M. Harris, Trust Officer

WOMAN STOREKEEPER ARRESTED FOR OPERATING PUNCH BOARD

Parents of Webster Groves School Children Complained — Police Chief Says It is Test Case.

Mrs. Hilda Krause, who conducts a confectionery store at 505 Marshall avenue, Webster Groves, was arrested Tuesday for operating a punch board. Parents of Avery School pupils had complained. Chief of Police Donnelly said he warned her a month ago, but that she continued to operate it. She will have a hearing Saturday before Police Judge Campbell.

Mrs. Krause says that when Donnelly warned her she put the board under the counter and notified the owner to come for it, but when she saw in the papers that a St. Louis Judge had ruled that the punch board was not a gambling device she brought it out again. When a policeman came along and took five punches at it she asked him what the law was and he said he did not know, so she felt justified in continuing it. Donnelly says it is a test case.

DOG SHOW ON MARCH 28-29

Eleventh Annual Exhibit of Mississippi Valley Kennel Club.

The eleventh annual dog show of the Mississippi Valley Kennel Club will be held at the Coliseum, March 28 and 29.

In deciding to limit the exhibition to two days, the club followed the precedent set by Eastern clubs. It has been found that dogs, unaccustomed to the noise and excitement of a show, are prone to fall sick when exhibited for a longer period.

The club has received $50 from Joseph Pulitzer Jr. to be given as a special prize or prizes for Chesapeake Bay dogs, in the hope of drawing a larger number of dogs in that class than have been shown at previous shows.

Bankers' Convention Here.

Special to the Post-Dispatch.

SEDALIA, Mo., Jan. 20.—At a meeting of the council of administration of the Missouri Bankers' Association here yesterday, St. Louis was chosen as the place for the State convention, May 17 and 18. J. E. Garm of Joplin, Mo., was elected vice president of the council to succeed J. G. Hughes.

HOW INDUSTRIAL COUNCIL IDEA WORKS OUT IN U. S. AND IN ENGLAND

Continued From Preceding Page.

ised to make a 15 per cent cut at once. This was sufficient to cover the cut in wages, and the only persons affected were the merchants, who admitted they had to pocket the loss anyhow.

This instance is illuminating, because it shows how far this idea can be carried and how much trouble can be avoided by men getting together with those to whom they pay wages and coming to an understanding. If the lumber market should be bad all winter it is apparent the strain would be too great for even so elastic an organization as the "Four L's," but by what it has already done it has proved what can be done by human contact.

Value of Contact Shown.

None of the concerns which have seriously adopted the "industrial council" system pretend they have solved everything. They say they are simply restoring the human relationship which was lost through the growth of industry. They pretend to have found no new principle. Some go in for profit-sharing as a stimulus, others say it is not desirable. That is a matter of opinion.

The important consideration is the spirit with which the problem is approached. The mere fact that the management of a factory wishes to introduce such a system would indicate it has not a pinch-penny attitude. But those who oppose it, mostly labor leaders, hold that it is a far-sighted scheme to get a bunch of faithful slaves who acquiesce in the smooth arrangements prepared in council, so that they become wage slaves of the most hopeless kind. They also say, and with justice, that the system removes the incentive for joining labor unions, and, even though the management plays perfectly fair with union men, unions wither up and die, as they get no nourishment.

At the rate at which the "industrial council" idea is catching on it can be safely predicted that it is going to interfere with the growth of industrial unionism which would otherwise begin to show itself. It has a tendency to make men feel surer of their jobs, which induces them to buy homes and unite their destinies with the industries they serve. It makes them feel they have a stake in the industry. If the spirit behind the movement is wrong, this could, as Fitzpatrick said, lead to a sort of chattel-slavery. But I have noticed in the few plants with "industrial councils" which I have been in that there was a spirit of service. I notice that the bigger American plants have become in a sense institutions, they have a code of conduct developed out of the special world which the institutions create. The people who get the dividends are far away, but the management and the plant are in intimate daily contact.

As I wandered through these plants, each with its own life, it occurred to me that within these plants was developing what the modern sociologist calls the social conference. If it has not such a spirit it does not succeed. The calculating employer who is only pretending mutual interest will not get the service in return.

These same modern sociologists hold that the present era is chiefly remarkable for having created the individual conscience, and the next era will produce the social conscience. They point to Russia and maintain that the theories of Lenine develop the social conscience. Anyone will go so far as to say that a social conscience is necessary if Lenine's ideas are to have a fair show. It would be ironic if the social conscience were to develop quicker in the despised American bourgeois republic than in Bolshevik Russia.

One-Week Big Clean-Up of Beautiful Handmade Lingerie

Infant's and Children's Wear at ½ Price

Dresses, Coats, Caps, Bonnets and Gertrudes of fine batiste, organdie, gingham, crepe de chine, cashmere and taffeta. Sizes from infants to 8 years. Prices range from $1.98 Up

All Lingerie Reduced to Cost Price

OPEN TILL 7:30 P. M.

Phone Lindell 2657

Parisian Specialty Shop

4308 Olive St.

Mail Orders Filled Promptly

Mother Goose

Specials for Friday and Saturday

Milk Chocolate Covered Fruits

Fresh fruits, as pears, pineapple, peaches, oranges, strawberries and cherries, are dipped in creamy fondant then plunged in rich milk chocolate. Regularly $1.25. Extra special, a pound..... 75c

Maple Walnut Patties are exceedingly good—a rich creamy mixture, thickly studded with big English walnuts, a pound.... 35c

Lord Baltimore Cake In addition to the above we offer a delicious Lord Baltimore Layer Cake. Our regular 90c cake for... 75c

Luncheon Served From 11:30 A. M. Until 3 P. M., 75c a Plate.

Dinner Served From 6 P. M. Until 8 P. M., $1.00 a Plate

Store Hours from 9 A. M. Until 11.30 P. M.

MOTHER GOOSE SHOP Exclusive Confections Seventh and Olive Sts.

The POST-DISPATCH is the only St. Louis evening newspaper giving Associated Press news service.

The UNION ELECTRIC CO.'s ST. LOUIS' GREATEST SALE of ELECTRICAL MERCHANDISE and PORTABLE LAMPS

IN THIS PRE-INVENTORY SALE you will find the merchandise priced without reference to manufacturer's prices. Its object is a substantial reduction in our stock on hand, and the prices have been set accordingly.

We OFFER THIS OPPORTUNITY TO OUR CUSTOMERS to make savings that will not be possible after the closing of this event.

PORTABLE LAMPS SILK and PARCHMENT SHADES REDUCED 25% to 50%

No reservations—every piece in our large and carefully selected stock included.

SPECIAL

This beautiful Miller Lamp, 22-inch high, 16-inch amber glass shade, 2 lights—

$9.89

A Value You Cannot Duplicate

Lamps

$10.50; now	$ 7.35
$12.00; now	$ 8.40
$16.85; now	$11.81
$23.00; now	$17.25
$51.80; now	$32.25
$71.80; now	$50.26
$83.65; now	$58.56

Shades

$ 26.50; now	$13.25
$ 33.00; now	$16.75
$ 35.00; now	$18.25
$ 50.00; now	$24.25
$ 78.00; now	$39.25
$ 90.00; now	$45.00
$124.00; now	$58.65

Percolators

12 different styles are included in this sale.

$13.50; now	$11.25
$15.00; now	$11.90
$17.50; now	$13.13
$19.00; now	$15.78
$27.50; now	$23.28

Electric Portable

Sewing Machines

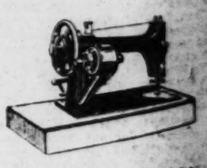

Sewing is easy with these new type machines. No pedaling, just press on the foot control to regulate the speed. A full sized machine with the old-fashioned cabinet work eliminated.

$86.50; now	$74.95
$80.00; now	$67.00
$60.00; now	$49.00

Only 35 Offered at These Prices

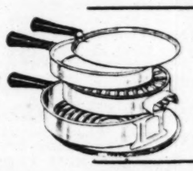

Grills

The most useful of all Electric Table Devices.

$14.00; now	$ 8.00
$17.50; now	$12.91

Irons

6 and 6½ pound household type Irons.

$ 8.00; now	$5.98
$10.50; now	$6.80

Toasters

$8.50; now	$6.38
$9.50; now	$7.13
$9.75; now	$7.32

ELECTRIC RADIATORS $12.00 NOW $9.45

These pricings indicate the wonderful bargains we are offering on more than fifty different electrical household devices. We advise that you make selections while the stock is complete.

Deferred Payments With Light Bills if Desired

UNION ELECTRIC CO.

12th and LOCUST STS.

It's Easy to Understand Why They Call Willie Hoppe an Artist, After Watching Him Draw

Rickard Willing To Promote Title Fight by Himself

Carpentier-Dempsey Tangle Should Be Straightened Out by Edgren, He Says.

FORFEITS STILL DUBIOUS

New York Matchmaker Declares He Saw Dempsey's Bond After It Was Made Out.

NEW YORK, Jan. 20.—Expressing his determination to carry alone, if necessary, the $500,000 championship bout between Jack Dempsey and Georges Carpentier, planned for next summer, Tex Rickard, American promoter of the contest, today expressed a desire for a thorough investigation to determine whether any parties to the contract had neglected their obligations.

Referring to a clause naming Robert Edgren, New York sporting writer, sole arbiter of all questions arising in connection with the covenant, Rickard said he believed Edgren should return at once from the Pacific coast and straighten out the entire matter, which culminated last night in announcement by William A. Brady, one of the promoters, that he and Charles B. Cochran were through.

Rickard asserted that there had existed between the three promoters a verbal agreement whereby if one or two should desire to withdraw from the agreement, they would turn over their rights to the remaining promoters ready to continue with the contract. Rickard asserted that he intended to assert his rights under this private agreement.

Rickard displayed interest in a statement made today by F. J. Fuller, vice president of the Central Union Trust Co., to the effect that neither Dempsey nor Carpentier had put up their money with the depository here.

Rickard asserted that he was certain Dempsey had made out a bond, because at one time he had seen it lying on his desk.

Dan McKettrick, New York representative of Jack Kearns, Dempsey's manager, informed Rickard he had just received a telegram from Kearns asserting that Dempsey had made out a bond and if it had not been posted, it was due to someone's negligence. McKettrick said he had been authorized to break into Kearns' private box here to see if by any chance the bond was there.

Rickard expressed faith in Dempsey's good intention and also in that of Carpentier.

Forfeits Posted, Principals Say.

Rickard, Jack Kearns, manager of Jack Dempsey, and Georges Carpentier himself insist that all money required of them has been deposited as forfeits for the proposed international bout between their champion and the French idol, and that contracts entered into are in full force.

In direct contradiction to this assurance on their part, William A. Brady avows that the forfeits have not been deposited, that the contract, therefore, has not been lived up to and that as far as he and C. B. Cochran, whose American representative he is, are concerned, it now stands null and void.

Cochran, speaking in London, says he is prepared to offer £100,000 for the bout in England, if the cabled reports from America are true that the terms of the contract have not been observed.

"Tex" Rickard waxed exceeding wroth yesterday when asked if the great battle for the heavyweight championship was off for good.

"Not on your life," said the tall Texan with a slap on his gun thigh. "The funds covering the forfeits were placed in the hands of Nathan Vidaver, the lawyer engaged to arrange the contracts for the bout at the time the match was made. I supposed all the time that they had been deposited with the Central Union Trust Co. He was charged with that duty. If he hasn't discharged that duty, then it is all news to me. Now, if this is a move on Brady and Cochran's part to withdraw, then I'm going right on with the affair.

"Never Will Quit"—Rickard.

"Why, the Dempsey-Carpentier bout is a greater attraction than ever, especially after Dempsey's showing against Brennan. Where he appeared to be a 1 to 4 shot before, he has, in my opinion, and I guess that opinion is general, turned out to be an even money factor. I'll never let that bout get away from me.

"Now, I don't care what the other two do. If they want to withdraw, let them. Of course, New York as a battleground is out of the question right now. I am very keen on Canada. The French-Canadians want the bout and have petitioned me to bring it across the Canadian line. They are willing to guarantee me the sale of 80,000 seats at prices ranging from $5 to $40. That means a $1,000,000 gate. Shall I give that fight up? Well, I should say not!"

And then Billy Brady walks into the limelight. "I'm authorized to talk for myself and C. B. Cochran," he said in his office yesterday. "I'm his American representative. As far as Brady and Cochran are concerned, our interest in the $500,000 match is ended. The deal is over. Everything is off.

"Fight Will Go to Europe"—Brady.

"You can bet that this fight will be held in Europe," said Brady, with a little accent on Europe.

In speaking of his determination to go on with the big bout, Rickard said: "July 2, is my day for the bout and so far as plans are concerned, it will be settled on that day."

Belgian Cue Champion Accepts Hoppe's "Winner Take All" Offer

Horemans Suggests 2000-Point Match at 18.1 and 3000-Point Event at 18.2 Balkline, to Determine World's Championship—No Match Until Fall.

NEW YORK, Jan. 20.—Edouard Horemans, the Belgian billiardist today announced he would accept Willie Hoppe's terms for a championship match. Hoppe has insisted on a contract giving the winner the total gate receipts, whereas Horemans wanted the winner to receive 60 per cent and the loser 40 per cent.

The Belgian said he would play two matches, one of 2000 points at 18.1 balkline and one of 3000 points at 18.2 balkline. "I want long games that will afford a real test," he said.

R. B. Benjamin, manager of Champion Hoppe, who is in St. Louis with the title holder on their annual exhibition tour, when told of the offer today, said

"Hoppe is willing to play Horemans if the Belgian agrees to the conditions we insist upon; but he must not expect that Hoppe will stop his exhibition tour at once just to oblige him. We are booked for many weeks and will not cancel our tour.

"We will meet Horemans on the following conditions, which we named to Horemans before and which we, not he, will dictate:

"First, the match must be winner-take-all the gate receipts, and must also be for a side stake of from $1000 to $25,000.

"The money involved must all be posted by both parties by the end of next week, at which time I expect to be in New York and will complete arrangements.

"The contest cannot take place before next season, owing to Hoppe's contracts for exhibitions now outstanding.

"Only one match will be played, preferably the 18.2 balkline.

"If Horemans sees fit to challenge then for the 18.1 title, that will be arranged for a later time.

"The match must not be over 1000 points, Hoppe preferring 500 points.

"This acceptance by Horemans has all the earmarks of a publicity scheme. My money was posted in New York for many weeks. Last Friday, on leaving the city and despairing of any action on the part of Horemans, I drew it down. The moment the money was down and I left town, Horemans suddenly decided to accept the terms. They will have to come up with their money to meet mine, next week, or we will simply quit talking championship until their cash is posted.

"Hoppe is at his best this year. Horemans may be a strong player but he will have to be to beat Willie. I have never seen the Belgian, but friends who have looked him over say that he is weak in several features of play. He is a poor open table shot-maker, I understand, in which case he will have as much chance to beat Hoppe as I would, at 18.1 especially."

Benjamin pointed out what he considered a deliberate misrepresentation of Hoppe's record in a recent issue of a Brunswick-Balk-Collender publication. A table showed Morningstar (in black type) as holding the best record at 18.2 balkline, with a run of 278. It gave Jake Schaefer credit of a run of 250 at this style of game and Hoppe only 239.

The record book shows that Hoppe ran 622, in France; that, in championship tournaments, he ran 307 and 308 respectively; and that no other player comes close to him in consistent performance.

About Hoppe's Ability.

Willie Hoppe may be nearing his finish as a billiard champion, but foes will have a terrible time proving it from his recent performances. Willie is really and truly better than ever. If you think not, note this record made at Detroit in exhibitions there recently:

Hoppe averaged 70 for 3000 points.

High average for a single 300-point exhibition 135.

High run 197.

Finished six of the 10 300-point matches with unfinished runs of 140 or upwards.

The queer part of it all is that Hoppe's guardian angel, Charley Peterson, constantly complained that the ivories were wretched, and almost unfit to play with!

Some record for Mr. Horemans to tackle!

Hoppe to Play Local Amateurs in Opening Matches Here Today

WORLD'S 18.2 balkline Champion Willie Hoppe, who is scheduled to open a three-day exhibition series here today, will oppose Dr. Turner and Frank F. Howard in the matches at Peterson's parlors today. Dr. Turner will be the title holder's rival in the afternoon and Howard in the evening.

Manager Benjamin announced that Hoppe would play 300 points against 100 for the local amateurs.

The afternoon performance is scheduled to start at 2:30 o'clock and the evening match at 8:15.

New Boxing Bill Has Support of St. Louis Legion

Conference Friday Is Expected to Complete Plans for Getting Bill Through.

Another boxing bill, drawn along the lines of the Wisconsin law, will probably be introduced in the State Legislature of Missouri, next week, at the instance of the local branch of the American Legion.

Jerome F. Duggan, a national committeeman, 613 Wainwright Building, has issued a call to several local experts and enthusiasts interested in the passing of a boxing bill to meet at his office Friday afternoon, when the terms of the proposed measure will be considered.

Duggan's letter states that the bill in its present or a modified form will be introduced at Jefferson City, with the backing of the Missouri Legion. Another bill, which is presumed to have the support of the Kansas City Legion members, was introduced yesterday. Senator Joseph Brogan also introduced a bill this week. It is expected that advocates of the various measures would meet and agree on common ground and support a compromise measure.

Ten-Round Bouts Planned.

The Duggan bill calls for 10 rounds under commission supervision, with five and six ounce gloves, according to weight of contestants. Salaries of $3000, annually for each of three commissioners and of $5000 for a secretary are provided for, with a percentage of the receipts to go to the Legislature, after deducting $20,000 for expenses of the commission.

Roger Cornell, matchmaker for the National Sporting Club, with headquarters at the Armory, announced yesterday that he was prepared to turn over to the committee which will go to Jefferson City from St. Louis to support a boxing bill, all the profits of next Monday's fight card, one of the best arranged by the club. Messrs. Solari and Cornell have announced two features for this date, one between Peewee Kaiser and Ashton Donza, the other between Bobby Anderson and Chet Neff. In addition, the following matches have been arranged:

Johnny Collins of East St. Louis vs. Johnny Lucas.

Al Lynch, East St. Louis, vs. Grub Whalen.

Harry Ritzer vs. Jimmy Gorry, both of St. Louis.

BILLIKEN ELEVEN WILL PLAY TIGERS NEXT FALL

Each of the local schools added one more opponent to their football schedule, yesterday. The Pikeway will entertain Tulane University of New Orleans on Nov. 12, and St. Louis U. will meet Missouri U. on Oct. 8. The latter game will also probably be played in St. Louis.

The Billikens have not completed their schedule officially, but have their games fairly well lined up. It is noticed that several of the stiffer opponents of last year have been dropped and replaced by weaker opposition. The important games will be with Missouri, Washington, Creighton and probably De Pauw. The other opponents are Westminster, Lombard, Drury and Rolla.

PROFESSIONAL TO OPEN GOLFING SCHOOL HERE

John Cole, at one time golf professional at the Midland Valley Country Club, announced yesterday that he would open a golf school in St. Louis. The school will be located on the second floor at Leacocks.

Cole, after being in the army, was at Kearney, Neb., last season and finished second in the Nebraska State tournament. He has been in St. Louis only a short time.

PITCHER RUSH SIGNS TO PLAY WITH FOHL'S TEAM

Harry Rush, a pitcher, who last season was with the Staleys of Decatur, Ill., has signed a contract to play with the Browns the coming season. Rush was signed by the Browns last spring, but was unable to join the team because of illness.

Municipal Basket Games.

One-sided contests were in order in the senior division of the Municipal Basketball League at the Armory last night. Fairview A. C. defeated First Regiment, 27 to 5, and St. Agnes won from the Winter Cigar five, 39-22.

The junior contests resulted as follow: Mullanphy 18, Neighborhood A. C. 14; Prendergasts 20, Epsilon Eta 9; Bob Whites 48, Southwestern A. C. 12; Rock Church 31, St. Augustines 12.

Ross Sets New Record.

MINNEAPOLIS, Jan. 20.—Norman Ross of the Illinois A. C. clipped a fifth of a second off the 440-yard world's swim record last night in the Minneapolis Athletic Club tank. Ross made the distance in 5:05 3-5, the former record held by himself was 5:05 4-5.

Langer Wins Swim Title.

SYDNEY, Australia, Jan. 20.—Ludy Langer of San Francisco yesterday won the quarter-mile championship of New South Wales.

WEAVER OFFERS TO BET $500 HE WILL BE WITH WHITE SOX NEXT YEAR

CHICAGO, Jan. 20.—Regardless of his suspension from the Chicago Americans and his indictment by the Cook County grand jury for alleged conspiracy in the 1919 world's series, Buck Weaver, former White Sox third baseman, declared today he will be taken back.

Weaver offered to bet $500 that he would be a member of the White Sox team next season, when baseball gossip started at the six-day bicycle races at the Coliseum.

"I'll prove to everybody that I am innocent of the charges against me," Weaver declared. "I have a contract with the White Sox, and I will be a member of the team next season. They can't start that trial too soon to suit me. When it's over I'll be cleared."

No one in the party Weaver addressed accepted the wager. He has consistently maintained that he was innocent of any participation in game throwing in the 1919 world's series, for which the Cook County grand jury indicted eight members of the White Sox team near the close of the last season. It is believed the cases of the indicted players will be called soon.

EDGREN ADVISED THAT FORFEITS ARE POSTED

LOS ANGELES, Cal., Jan. 20.—Robert W. Edgren, stakeholder in the Dempsey-Carpentier bout, said here today h was "satisfied all terms of the contract had been properly observed."

"The forfeits were to have been deposited with the Central Union Trust Co. of New York by Nov. 20, last, and I have been notified they were so deposited," he said.

"According to the contract the forfeits of $50,000 in cash or marketable securities were to be deposited with the trust company or a bond for that amount delivered to the promoter.

"According to Jack Kearns, manager for Dempsey, he delivered the necessary bond to the promoters.

"Tex Rickard telegraphed me today all forfeits had been deposited.

"The only possible hitch is in Carpentier's posting his forfeit in Paris. There may be some technicality there, but I believe the promoters will accept his action as within the agreement.

"I plan no action in the matter."

NO CHANCE TO STAGE CONTEST IN ONTARIO

TORONTO, Ont., Jan. 20.—There is not a "chance on earth" of a permit being granted for the Dempsey-Carpentier fight in Ontario, J. P. Fitzgerald, secretary of the Ontario Athletic Commission, declared here yesterday.

"We are not running championship bouts around here," he said. "We are doing a little to help our own boys and for our own amusement."

Even if the fight were limited to 10 rounds, Fitzgerald said, "my belief is that a permit would not be granted by the commission."

ST. LOUIS U. OFFICIALS TO CONSIDER UNNAMED COACH FOR FOOTBALL

The Athletic Council of St. Louis University met last night to hear the report of Father H. A. Hermans, director of athletics, regarding his conference in Chicago with a football coach who is being considered as a successor to Charles M. Rademacher, former Billiken leader.

The athletic leaders refused to divulge the name of conferee, but stated that he is the graduate of an Eastern school and has directed athletics at two Western schools of substantial reputation in recent years. He has been highly recommended by prominent collegiate sports authorities.

The council will consider the qualifications of the nominee for the next few days and will probably extend him a definite offer. The fact that Father Hermans was sent to Chicago to meet him indicates that the school is fairly well interested in securing him.

The negotiations with Luke Urban of Boston College, which almost brought the famous end to the Grand avenue school, have been dropped. A number of members of the council decided that a man of experience was more desired than a football player of national prominence. Inasmuch as the school is now in an athletic depression it needs a trained hand to lift it to a more enviable plane.

Jones Signs With Yale.

NEW HAVEN, Conn., Jan. 20.—Satisfaction was expressed by the Yale News today at the selection of T. A. D. Jones as university football coach. It says his time will be devoted to building up a new Yale system "such as has been utterly lacking since the days of Ted Coy."

Stewart to Coach Clemson.

GREENVILLE, S. C., Jan. 20.—R. J. Stewart of Lincoln, Neb., former football coach at the University of Nebraska, has accepted the position of athletic director and football coach at Clemson College, it was announced today by the college authorities. Stewart will begin his work here next month.

Medford to Have Speedway.

MEDFORD, Ore., Jan. 20.—A deal was closed by which Medford will have one of the best motor speedways on the Pacific Coast as a part of the new county fairgrounds to be laid out on the outskirts of the city, it was announced today. Jackson County, the city of Medford and the local fair association have joined in financing the $100,000 proposition.

To Start Game Early.

The second game between the Washington and Drake basketball teams Saturday will be started at 5 p. m. instead of 8 p. m., in order to allow the Iowans to catch an early train home.

SPORT SALAD

By L. C. Davis

THE PASSING SHOW.

I SEE the Yanks a-laying plans
To build a huge pavilion.
To seat a hundred thousand fans
(Or was it half a million?)
At any rate they contemplate
A huge outdoor attraction.
Where customers may congregate
And see Babe Ruth in action.

The great and only "Pepper" Jim
Has signed the well-known papers,
And he is in midseason trim
To cut his funny capers.
Old Jimmy is a downey bird,
Conservative and frugal,
And he'll be hanging out at third
When Gabriel blows his bugle.

SIMPLICITY.

President-elect Harding has just bought 12 new suits. Which is about 11 more than T. Jefferson had when he took the job.

If Br'er Harding was as far along with his Cabinet as he is with his wardrobe he would be all to the hunkydory.

"Committee for Cut in State Income Tax." Headline. That about makes it unanimous.

Utah has a bill to prohibit high heels. If some guy wants to make a hit he'd better introduce a bill to prohibit high prices.

GOOD LUCK.

An association has been formed in Cincinnati to fight the proposed blue laws. We take it they don't draw the color line.

There has been a big reduction in the price of barrels. How about a reduction in the price of the contents thereof?

Say, for instance, a barrel of 100 per cent alocholic content.

LEAD 'EM TO IT.

A woman dry agent says that she was offered liquor in a hotel. Chorus: Where might aforesaid hostelry be located?

Dry Chief Gates is in our midst. The reported disappearance of liquor from the Federal Building must have given Gates a jar.

See where a Belleville woman found a $500 pearl in an oyster stew. That's entirely within the bounds of reason. We thought at first she was going to claim that she had found an oyster.

The head of a fashionable school says a woman should be as attractive as possible before taking her husband to task. In other words, she believes in dressing up before giving hubby a dressing down.

If Tex Rickard's statement of receipts and disbursements are correct it looks like a benefit for davastated Madison Square Garden would be in order.

The Indians will wear the same uniforms they wore last fall in the world's series. They have never lost a championship in those togs.

Roy Mack, son of Connie, is said to be in the market for a baseball club. Old-time fans can recall the time when Connie himself had a ball club.

DEMPSEY AND KEARNS ARE SUED FOR $200,000

BATAVAIA, N. Y., Jan. 20.—Two suits for damages aggregating $200,000 against Jack Dempsey, world's heavyweight champion pugilist, and Jack Kearns, Dempsey's manager, were filed in the Genesee County Clerks' office here yesterday by Frank P. Spellman, a former showman. Spellman alleged that he introduced Dempsey into motion pictures, and asks $100,000 as his share of profits in pictures in which Dempsey has appeared and $100,000 for personal services.

MISS LENGLEN INVITED TO PLAY IN NET EVENT

NEW YORK, Jan. 20.—Miss Suzanne Lenglen of France, world's woman tennis champion, may come to this country next summer to meet Mrs. Molla Bjurstedt Mallory, Mrs. George W. Wightman and other leading American feminine players.

A special invitation will be extended to Miss Lenglen to compete in the woman's national championships and other big tournaments.

PIKER CAGE TEAM WILL PLAY BILLIKENS FEB. 23

St. Louis and Washington Universities have agreed on Wednesday evening, Feb. 23, for their basketball game. The game had originally been set for Feb. 19.

Only one game will be played between the schools this year instead of the series of three as had been the case heretofore.

Seven American Born Players On Bricklayer Team

Manager Cummings Writes That Chicagoans Follow St. Louis' Style of Play.

American born soccer players are rapidly gaining a place on the elevens in the country other than those of St. Louis. A few seasons ago about the only athletes connected with the game who were born in this country, who really amounted to anything, were found right here in St. Louis. But this is no longer true.

A glimpse of the roster of the Bricklayer team of Chicago, which will oppose the Scullins in a fifth round U. S. F. A. cup contest at Cardinal Field Sunday afternoon, shows that seven of the 13 men to be brought here by Manager Cummings are Americans. Four are English, and the other two Scotch.

Five of the athletes who will make the trip to St. Louis with the Chicagoans have been seen in action in this city before. They are Birchall, goal; B. Bromley, fullback; A. Bromley, halfback, and Pollitt and Vidano, forwards. This quintet played with the Joliet eleven which visited St. Louis several years ago and made such a great impression. The Joliet team that year defeated the Innisfails and tied the St. Leos.

Follow St. Louis Style.

A letter from Manager Cummings states that the Chicagoans follow the St. Louis style of play more closely than any other eleven in the country. The eleven won the Peter Peel challenge cup last season and has been a U. S. F. A. cup semifinalist twice. Hap Marre and Yatz Corrigan, two St. Louisans, while stationed at Great Lakes, played several games with the Bricklayers.

Of George Taylor, manager Cummings says that he is absolutely the greatest left halfback in this country. He has a record of never having missed a penalty kick, of which he has booted 48. Of George Herron, center forward, Cummings asserts he is of the "Harry Ratican type" and that he is deadly when heading the ball.

Dick Vidano, the teams' outside left is well remembered here. He played with Joliet and at that time was unanimously voted by local followers to be the greatest wing man in the game, despite the fact that only a week before St. Louisans had looked at Tommy Fleming, the Bethlehem star. While still a youngster Vidano has played on five national semifinalists. Last season he played against the Ben Millers as a member of the Olympias.

The teams' roster:

NAME—Position.	Nationality.
Harry Birchs, goal	English
Charles Dixon, fullback	American
Bert Bromley, fullback	American
Al Curtis, halfback	American
Art Bromley, halfback	American
T. Jackson, halfback	English
George Taylor, halfback	English
John Pollitt, forward	English
John Grieve, forward	Scottish
Alex. Graham, forward	Scottish
George Herron, forward	American
W. Truesdale, forward	American
R. Vidano, forward	American
W. R. Cummings, manager	American

It is said that about 40 followers of the team will make the trip with the eleven. Among them are Peter J. Peel, a former U. S. F. A. president and one of the real boosters of the game; Benny Govier, at one time one of the greatest players in the country; H. Kramer, Peter Shaughnessy, J. W. Wood and Alex McKenzie, the referee who handled the final between the Ben Millers and Fore River teams here last season.

OTTO STEIN JR. WINS FROM OSCAR WHITEHEAD

Otto Stein Jr. defeated Oscar Whitehead in a special bowling match at the Washington alleys yesterday afternoon. The match was the best five out of nine games, and Stein gained his verdict at the end of the seventh.

The winner's average was 187, and his opponent's 183 2-7. Two of the games were won by one pin. The scores follow:

Stein—
185 189 179 177 188 213 178—1269
Whitehead—
184 194 209 168 187 180 163—1285

Critics Differ on Result.

CLEVELAND, O., Jan. 20.—Newspaper sport writers were divided on the result of the 10-round bout here last night between Carl Tremaine of Cleveland and Joe Burman of Chicago, bantamweights, one writer giving the decision to Burman and another declaring the contest a draw. The bout was closely contested throughout.

BARRACKS
Distinctive in Style
Superior in Quality
of LION Collar

SPORTS through Edgren's EYES

By Robert Edgren.

(Copyright, 1921.)

Motor car thieves in Los Angeles stole a car, drove it a hundred miles into the desert, broke down, couldn't start it again and were overhauled by officers. Which suggests that someone ought to open a car-swiper's school of motor technology. Judging by the daily stolen car lists in the United States, it would draw a big attendance.

Scrambled Anatomy.

Joe Stecher may be out of wrestling this winter because of a bruised arm. Lewis squeezed his head and put Stecher's left wing out of commission. This sounds like the story about Jim Barry, who knocked Sam Langford down so hard that he sprained Sam's ankle, and the time Jack Dempsey hit Brennan on the jaw and broke Brennan's leg.

Flashes on the ex-Champ.

Out in Kansas they say that if Jess Willard "gets started" this time Dempsey will think he's been struck by a Kansas cyclone.

Close observers say that March 17 is out of season for Kansas cyclones.

The only thing Jess didn't have in his corner at Toledo was a cyclone cellar. And this was the only thing he needed.

Story from Toledo that Jess has been seen leading a $20,000 bull around, chucking it under the chin with his right hand, indicates that Jess has been in hard training. Now if he can only chuck Dempsey under the chin it may help.

I see a lot of "experts" say Willard won't have a chance with Jack Dempsey if they meet at Madison Square Garden. All dope is based on the Toledo fight. Dempsey is a better fighter than Willard ever was, for several reasons. He is faster and more active. He is much more aggressive. He loves the sport of boxing and the risks that go with it only give him a thrill. He is the hardest hitter we ever had in the heavyweight class. He is always in perfect condition and he never has made the mistake of running wild and getting fat, slow, sloppy and out of shape between fights. He takes on a match whenever he can get one, so he never grows rusty in the matter of knowing how and when to hit. As champion he is as active as Willard was slothful.

But opposed to this is the undeniable fact that a man 6 feet 7 inches tall, built in proportion, known to be able to hit hard when in danger, a skillful boxer, and weighing about 260 pounds in condition, is likely to knock out any man living and always has a chance until he is counted out. No one can deny that Willard has courage and endurance. The way he came up from seven knockdowns at Toledo—every one the direct result of a crushing blow perfectly delivered and perfectly placed, proves that.

Dempsey is the better fighter, but it is absurd to ignore the possible upset of all dope in a sport that has shown so many reversals of form in the past.

Dempsey said a mouthful when he observed, "I'd hate to have Willard land an uppercut on me when he is fresh."

What Is an Expert?

I have known thousands of fighters and seen thousands of ring battles, and some years ago I thought I qualified as an "expert." But the more I see of boxing and the more I hear of "expert opinions" the more I incline to the belief that "there ain't no sech animal." There is no such thing as positive knowledge of the outcome of a bout between men even fairly matched. The best anyone who knows boxing thoroughly, from inside and outside the ring, can do, is to weigh all the conditions carefully and then try to make a first-class guess.

Georges Needn't Worry.

Cable reports say Georges Carpentier was a little disappointed because his new heir was a girl instead of a boy, as he hoped to bring up a new champion for France. But why not? Times change, and 16 or 18 years from now boxing may be a ladies' sport. In any case I expect to hear that Mademoiselle Carpentier is a crack golfer, flier, tennis player, swimming and diving expert, and a few other kinds of a champion athlete.

Leave it to Georges.

A Bad Golf Rule.

Western Golf Association and United States Golf Association have decided to stop fighting each other and shoot off the same tee. This is tough news for 800,000 American golfers, who were praying for the annihilation of the Rules Committee that first thought of a two-stroke penalty for out of bounds. The Western Golf Association had promised to "Americanize golf." Plenty of room for an out-of-bounds ball in America. The heavy penalty was originally designed for use in England, where a ball can't go out of bounds without falling into the sea.

There's Always One Better.

Babe Ruth didn't knock out many home runs in Cuba, but they say that at the Havana Country Club golf course he hooked one on the first tee and broke a window in Jacksonville, Fla.

JOHNSON BROS. DRUG CO.

CIGARS and CUTLERY

Two Big Days—Friday and Saturday

AUTOCRAT HANDMADE—Large 8c Perfecto size; each 6c; 25 can, $1.45
LA FLOR DE CARITAN—Genuine imported Manila, the 2-for-15c Casino size ... 5 for 25c; 100 box, $5.00
FACTORY SMOKERS ... 7c; 3 for 20c; 50 box, $3.00
LENAT ... 5c; 25 box, $1.25
DON AMORO—Mild Havana blend ... 6 for 35c; 50 box, $2.75
HAVANA GEMS—Panetellas ... 4 for 15c; 100 box, $3.50
MERCANTILE—Comme il Fait size ... 10c straight; 50 box, $4.70
PARAMOUNT—10c; Regalia Perfecto size ... 5 for 45c; 25 box, $2.25
FIRST CONSUL—2 for 25c Major size ... 10c; 25 box, $2.45
DONNATELLA—2 for 25c Favoritas or Perfecto Extra size, 10c; 25 box, $2.50
POW-HA-TAN—2 for 25c Aristocrat or Pals size, 5 for 55c; 25 box, $2.75
CHARLES THE EIGHTH—2 for 25c Perfecto Extra or Favorita Extra size ... 10c; 25 box, $2.50
LA PREFERENCIA—2 for 25c Victoria size ... 5 for 55c; 25 box, $2.75
ANTON BOCK'S DON ANTONIO—15c straight size, 2 for 25c; 50 box, $6.00
FIRST CONSUL—15c straight Chesterfield, foil wrapped, 5 for 65c; 25 box, $3.25
CAMEL, CHESTERFIELD or LUCKY STRIKE CIGARETTES, 5 packages, 85c; carton 10 packages, $1.65

CUTLERY CUTS

Imported Pocket Knives. The first real good high-grade Knives you have been able to buy in several years. Actual $1.50 to $2.00 values. Choice ... 89c
Imported Vacuum Bottle. Keep liquids hot or cold. Regular $3.25 value; for ... $1.69
9-inch Shears. Made of finest imported crucible steel, actual $2.50 value, $1.19
Straight Razors—Old style. Regular $2.00; for ... 98c
50c Bicycle Playing Cards ... 39c
50c Mentholated Bay Rum and Witch Hazel— To use after shaving ... 39c

These Items for Friday Only.
$5.00 Gillette Razors ... $4.49
$5.00 Autostrop Razors ... $4.49
$1.00 Gem Razors ... 89c
$1.00 Gillette Blades ... 83c
50c Gillette Blades ... 42c
$1.00 Autostrop Blades ... 83c
50c Durham Blades ... 42c
50c Gem Blades ... 42c
40c Ever Ready Blades ... 37c
35c Williams Shaving Cream ... 27c
35c Williams Shaving Stick ... 27c
35c Palmolive Cream ... 27c
50c De Luxe Lather Cream ... 29c
10c Williams Shaving Soap, 2 for 15c

Johnson BROS. DRUG CO. SEVENTH AND ST. CHARLES

TRADING ACTIVE ON EXCHANGE; PRICES BREAK SHARPLY

General List of Gains Turned Into Losses in Afternoon—Oils Strong, but Steels and Rails Are Heavy.

By Leased Wire From the New York Bureau of the Post-Dispatch.

NEW YORK, Jan. 20.—The Evening Post, in its copyrighted financial review today, says:

"Trading on the Stock Exchange developed on an active basis today, and with a continuation of pool activity, prices showed considerable strength up until shortly after 2 o'clock. At that time, however, and coincident with the raising of the rate for call money to 7 per cent, prices broke sharply, so that a general list of net gains was turned into one in which net losses predominated. The breaks in the more active issues amounted to from 1 to 3 points, bringing net losses for the day to fractions or to as much as 2 points. Throughout the trading rails were relatively inactive while steels turned particularly heavy, and oils were noticeably strong.

"Money closed at 7 per cent.

Foreign Exchange Firm.

"Firmness continued in the foreign exchange markets. Sterling was bid up in the morning to $3.77¾, which is 2 cents above last night's closing and nearly 1 cent above the high price of last week. In later trading it reacted slightly to $3.77. French francs went as high as 6.57 cents and Belgian to 6.88 cents. Exceptional strength was again shown by Scandinavia, Norwegian kroner advancing nearly 1 cent to 18.45 cents, the highest price in about one year and nearly 3½ cents above the price at the end of last December. Canadian dollars were again stronger and now command 88 cents. Silver made an advance of 1⅛ pence in London, going to 40⅝.

"Reaction in the wheat market continued and all of the sharp January rally has now been lost. March delivery opened weaker and by afternoon had broken 3 cents more to $1.68¾, or 3 cents below last night's closing. This price is 15¾ cents below the high of last week. Cotton went off 20 points to 15.18 cents on a weaker Liverpool market, where a recurrence of some commercial troubles is reported, but in the afternoon sold for 15.50c, or at about yesterday's level.

Bank's Position Improved.

"Continued improvement is shown in the Bank of England's reserve position. This week the ratio is 12.4 per cent, as compared with 12.2 last week as a result of a further decrease of £2,900,000 in deposits and an increase of £1,300,000 in reserves. The latter gain is due almost entirely to the withdrawal of a corresponding volume of notes from circulation and their transfer to the reserve account of the banking department. The week's addition to bullion holdings is purely nominal, amounting to only £7000. It is interesting to see the reserve position of the central banks both here and in England improving at a time when the early January ease in the call money market is disappearing. The explanation lies in the essential difference between commercial credit and call money. In both countries the volume of commercial credit is slowly contracting and, providing discount rates are not lowered prematurely, will continue to do so, with a corresponding betterment in reserve ratios. The supply of short time funds, on the other hand, continues to be absorbed by arrangements to meet taxes and by a rising and broadening bond and note market."

NEW YORK STOCKS

Special to the Post-Dispatch.

NEW YORK, Jan. 20.—Total sales on the New York Stock Exchange today were 907,400 shares, compared with 821,300 yesterday. Sales to 1 p. m. were 561,100.

Following is a list of today's sales on the Stock Exchange, with the high, low, closing prices and net changes for the day:

STOCKS.	Sales.	High.	Low.	Close.	Net Ch'ge.
Industrials.					
Am B Su	2,800	49⅝	48	48	*¼
AmC com	2,000	28⅝	28	28½	*1½
do pfd.	300	88	87	88	....
A G&W I.	14,900	75	72⅝	72⅝	—⅝
do pfd.	1,200	44	43⅛	43⅛	—⅛
AlCh com	2,500	57½	56⅝	56⅝	—⅜
do pfd.	400	81½	80½	80½	—½
Am Le..	100	42½	....	42½	—1½
AHL com	500	10½	9¾	9¾	—⅜
do pfd.	1,900	49¾	47½	47⅝	—1⅝
Am Wool	4,000	69⅞	67⅝	68	—1½
do pfd.	....	96½	....	96½	—½
Am Sugar	1,100	95⅝	95	95½	—¼
Am Sum.	4,800	82	79¼	80½	*2
Adv Rum	100	19¾	....	19¾	....
ALO com.	6,900	58⅜	55½	56⅝	*1⅝
do pfd.	200	88½	88	88½	*⅞
Am Tob.	3,400	119⅛	118	118	—1⅛
do B..	5,300	117⅛	114¾	116¼	—⅜
AWP pfd.	1,400	39⅛	38	38⅛	—⅞
Ajax Rub	2,600	38⅜	36⅜	36⅞	—⅜
Al Chem.	3,700	53½	52	52	—½
do pfd.	400	93⅝	93½	93½	—½
Am AgCh	400	56	55½	56	—1⅞
do pfd.	300	80	79	79	*¾
Am Bos M	900	55	54	55	*½
Am Br Sh	200	48⅝	....	48⅝	*¾
do pdf.	300	90⅝	90	90⅝	*⅝
Am Cot O	2,300	23½	22⅞	23⅛	*1½
do pfd.	100	64	....	64	—⅝
Am D Syn	800	8	7⅞	7⅞	—⅛
Am In Co	14,200	49¼	47½	47½	—⅝
Am Snuff	100	101	....	101	*6
Am T &T	1,600	99⅞	....	99⅞	—⅛
A. D G..	100	26	25½	26	—½
A S R ctf	200	8½	8⅛	8⅛	—⅝
A S & C C	6,100	13	11½	11½	—1
Bar ctf P	100	30⅛	....	30⅛	—2½
Booth F	300	5	4⅞	5	*1
Brk U Gas	100	52	....	52	*1
Burns Bro	900	91	89	90⅝	*1⅝
Butterick	400	19½	....	19½	—½
Caddo Oil	2,100	18⅝	17⅛	17⅛	—1
Cal Pkg ..	1,500	64½	63½	64½	*1½
Cal Pet ..	9,600	39	36⅛	36⅞	—2
do pfd.	100	76	....	76	....
Cent Lea.	6,000	43	41½	41⅞	—⅝
Cert-teed	500	44	42	44	*5
Chand MC	3,200	71½	70	70	—1
Col Graph	18,300	12⅝	10⅝	11⅛	—1½
do pfd.	600	57½	56⅝	57	—½
Coca-C ctf	100	23½	....	23½	—½
C-Peabod	100	61	....	61	—1
Col G&E.	2,900	61⅞	60⅝	60⅝	—⅛
Cons Cig.	600	56	54	54	—¾
Cons Gas	1,100	80⅝	79	79	—3
Corn Pro.	3,900	73⅛	71⅝	71⅝	—1⅝
Cuba CS.	6,300	25⅝	24⅛	24½	—1
do pfd.	1,900	67	65½	66	—1
Cub-Am S	7,700	32½	30¼	31⅛	*2
do pfd.	100	94	....	94	....
Con Cand	1,600	4	3⅞	3⅞	*⅛
Cos O ctf	1,500	32	31⅝	31⅞	—½
ConT ctf.	1,400	19⅞	19½	19⅝	*2
Dur ctf..	100	37	....	37	*⅛
End'tt J.	3,300	62½	60½	61½	—¾
Fam P-L	2,800	59	57	57	—½
Fisk Rub	1,800	15⅝	14½	15⅝	*¼
Freep Tex	1,800	19⅝	18	18	—1¼
GW & WI	2,000	4⅝	4½	4½	—⅛
Gen Asph	64,300	71	64⅝	67	*1⅞
do pfd..	1,100	112½	109⅞	110	....
Gen Cig..	1,100	62½	62	62	—⅝
Guant Sg	200	15⅝	15½	15⅝	—⅛
Gen Elec	1,500	129	127½	127⅝	—1
do rts..	1,600	5⅞	5½	5½	—⅜
Gen. Mot	8,600	15⅛	14⅞	15⅛	—⅛
Good Rub.	4,200	43	40⅞	42½	—½
G & D ctf	100	12⅛	....	12⅛	*⅛
Houst Oil	1,900	80	74⅞	77⅛	*3⅝
Hendee	200	18	17⅝	18	*1
Hupp Mot	900	13⅛	13	13	—⅛
Inter Mo	500	36	35⅞	36	—⅛
do 1st pf	200	75⅝	....	75⅝	—⅝
Int. Agc.	100	12	....	12	—¼
Inter Con	4,200	5⅝	5⅛	5¼	—¼
do pfd..	1,800	15½	14½	14½	—1
Int M Mar	2,100	16½	15⅝	15⅞	—⅞
do pdf..	2,400	57½	55⅞	55⅞	—1⅝
Int. Pap.	14,300	64⅝	60	62	*3½
do pf st	100	75	....	75	....
Invin Oil.	16,500	26	24	24⅝	—1⅝
Ind Ref ct	100	15	....	15	....
India ctfs	400	7	....	7	....
Island Oil	6,400	4½	4¼	4⅜	—⅛
Jew T pfd	100	12	....	12	*2
Jones Bro	300	17½	17½	17½	—½
Kelly Tir	10,900	49⅛	47⅛	47⅛	—1½
Keystone	4,200	12⅝	11⅞	11⅞	—⅝
Lee Rubb	800	20½	19⅛	19½	—¼
Loril Co.	500	141⅞	140	141⅞	*1⅞
Loft I ctf	300	11⅝	11½	11½	—½
Loew ctf	900	17⅝	....	17⅝	*3
Maniti S	300	78	77	78	*3
Mar-P C	1,800	21	18	21	*3
Max Mot	900	5⅞	5⅛	5⅝	—¼
May D S	500	79	....	79	—2
Mex Pet.	28,000	166⅝	162⅞	162⅞	—1⅝
Mkt A W	100	18	....	18	*3
Mid S Oil	6,000	13½	13	13	—⅛
do rts	10,700	⅛	....	....	....
Mont War	600	18⅝	18	18⅛	—⅜
Nat Acme	500	24⅝	23⅞	23⅞	—¾
NC&S pf	100	71⅝	....	71⅝	*1⅝
Nat. E&S	1,200	64⅝	....	61	—1½
NYDock	100	22⅜	....	22⅜	—⅜
Nat Bis..	200	106½	....	106½	—½
Ok P & R	900	3⅛	....	3⅛	....
Owens BM	200	52	51⅝	51⅝	*1
Orph'm ct	100	27⅝	....	27⅝	—⅝
Pan-A P	9,300	77⅝	76⅛	76½	—1
Peo Gas	900	37	35½	36	—1¼
Phila Co.	1,900	34⅛	33⅝	33⅝	—1
Pierce-A	4,700	26⅝	25⅝	25⅝	—⅞
do pfd..	500	80½	80	80	*2
Pierce Oil	1,800	11⅝	11⅛	11⅝	*¼
do pfd..	500	78	76⅞	78	*⅛
Pitts Coal	6,200	62	61⅞	60½	*¼
Ponk CkC	1,000	14	13½	13⅝	*⅛
Punta A S	7,400	50⅝	48⅞	49	—¾
Philips P	3,300	29⅝	29⅛	29⅛	—⅛
Pac O w i	1,700	37⅛	36⅝	36½	*⅛
Pure O ctf	2,700	36	35⅝	35⅞	*¼
RemingnT	5,800	37⅛	34	36	*2¼
RDC NY	8,200	69	66⅝	68	*⅝
Savage Ar	600	18⅝	18	18½	—½
Saxon MC	800	5	4⅝	4⅝	—⅛
Sears-Ro	2,000	98⅛	94⅞	94⅞	—⅝
Sinclair O	11,900	24⅜	24⅛	24⅜	*2⅛
Shell T Co	3,300	46½	42¼	45	*2¼
Stromb'g	800	41	39½	39½	—⅞
Studebak	12,400	55	43	43⅛	—⅛
do pfd.	100	87	....	87	—⅛
Sub Boat.	700	9⅝	9⅝	9⅝	—⅛
Sant C Sp	800	4⅝	4⅜	4⅜	*⅛
Sup Oil ct	1,400	13⅛	12½	12⅞	*¼
S.W. SpM	1,800	35	33⅛	33⅛	*¼
SO NJ pfd	3,600	110	108⅞	108⅞	—⅝
Tex PC&O	34,900	35½	32	33⅝	*2½
Texas Co.	9,000	44⅞	44⅜	44⅜	....
Tob. Prod.	4,600	57⅞	56⅞	56⅞	—⅞
Times Sq.	100	10⅞	....	10⅞	—¼
Tra. C. O.	7,300	11⅝	10½	10⅝	—⅝
Union Oil	1,000	23⅝	23	23⅜	—¼
U. S. Exp	2,600	107	104	104½	—2⅞
U S F P	4,500	27	25½	26⅛	—½
U S Ind A	2,700	70½	69	69	—1

STOCKS.	Sales.	High.	Low.	Close.	Net Ch'ge.
U S Rity	1,300	50½	49⅞	49⅞	—1
U S Rub.	15,000	72⅝	69¼	70	—¼
do 1st pf	600	103¼	103	103	....
Un Rt St	10,500	58⅝	56½	56⅝	—⅝
Va-Car C	600	37⅝	36¼	37⅝	—¼
do pdf.	100	101	....	101	....
VIC & C	100	90	....	90	*2½
Vanad ct	4,500	39½	38⅛	38½	—½
Vivaud	1,000	8⅛	....	7⅞	—⅛
White Oil	1,100	16⅛	16	16	*½
Well F Ex	3,100	72	68	71½	*2½
West El.	500	45⅝	45¼	45½	—⅛
West Airb	100	95	....	95	—1½
White MC	100	39⅝	....	39⅝	—⅛
Wilson & Co. pfd	100	85	....	85	—1
Willys Ov	3,000	8¼	8	8⅛	*⅛
do pfd.	400	38	37	38	*1½
Worth P.	2,600	51⅝	49	50¼	—½
do pf A	100	77	....	77	*2
Metals and Equipments.					
Alaska G	100	1	....	1	....
Am C&F	1,500	125½	124¼	124¼	—⅝
do pfd	100	111¼	....	111¼	—¼
Am Loco	1,000	84⅝	83	83½	—⅝
do pfd	300	103⅝	103½	103⅝	*⅜
Am Sm ..	1,300	39½	39	39⅛	*⅛
do pfd.	600	83	82⅛	83	*⅛
Am Stl F	700	31⅛	31	31⅛	*⅛
do pfd.	200	87½	86½	87½	*1½
Am Zinc.	600	9⅛	9	9⅛	*⅛
do pfd	100	33	....	33	*1
An Cop .	3,900	40½	39⅞	39⅞	—⅞
Bald Loc.	20,300	93	90⅛	90⅝	—1⅞
Bat Min	200	⅞	....	⅞	....
Beth Stl	100	56	....	56	*1
do B..	9,400	59⅝	57⅛	57⅛	—1½
Beth Mot	1,200	4⅞	4	4⅞	—⅛
Butte C	700	5⅝	5⅝	5⅝	—⅛
Butte &S	800	14⅛	13⅛	13⅛	—⅝
Cal & Ar	300	50	48⅝	49	*1
Callahan	800	7	6⅞	7	....
Chile C .	4,900	12½	12⅛	12⅝	*⅜
Chino Cop	3,400	23½	22⅝	23	—¼
C F & I	300	29⅝	29	29	....
Cruc. Stl	14,600	99½	96	96½	—2½
Cerro C C	1,200	32½	31½	32½	*1½
Dome Min	400	12	11⅞	11⅞	—⅛
Granby M	400	24⅝	24½	24½	—⅛
G N O ct	400	29½	29⅛	29⅛	—¾
Greene Ca	200	22⅝	22½	22½	—⅝
Gulf S St	300	32½	....	32½	—¼
Homest M	300	50	....	50	—¼
Hask & B	200	57½	....	57½	—1
Insp. C.	800	35⅝	35½	35⅝	*⅝
Int. Nick	1,300	16	15½	16	*¼
Iron P C	100	37	....	37	—3
Kenn't Cp	4,400	21	20½	20½	—⅛
Lack Stl	100	56	....	56	—1
Miami Cop	400	18⅞	18⅝	18⅝	—⅛
Midv Stl.	2,000	32	31⅝	31⅝	—⅛
Nat Lead	1,000	11⅝	11⅝	11⅝	—⅛
Otis Steel	100	14⅝	....	14⅝	—⅛
Pa Seab.	9,700	16⅝	15⅝	15⅞	*⅛
Prsd Steel	100	86⅝	....	86⅝	—⅜
Pitts SCp	100	84⅛	....	84⅛	*⅛
Ry Stl S.	100	86	....	86	*½
Ray Cons	1,900	14⅛	13⅞	14⅛	*⅛
Rep.-Stl c	700	36	35	36	....
Rep I & S	2,800	69⅝	67⅝	67⅝	—1⅝
Seneca C.	900	20⅝	19⅞	19⅞	—⅜
Sloss-Sh.	400	55½	55	55	—1
Stl & T of	100	80½	....	80½	*⅛
Tenn C&C	2,700	9⅛	8⅞	8⅞	....
T & WmSF	700	42	41⅝	41⅝	—⅝
Uni Al Stl	100	34	....	34	*2
U S C I P	200	13⅝	13½	13½	—⅛
U S Smelt	200	35½	....	35½	....
do pfd..	1,300	42½	42	42	—2
U S Steel	14,000	83⅛	82⅝	82⅝	—⅞
do pfd..	500	111⅝	111½	111½	—⅛
Utah Cop	2,300	59⅛	57⅝	57⅝	—1¼
Railroads.					
AT&SF	1,500	83⅛	83	83	—¼
do pfd..	200	79⅝	79	79	—¼
Atl B&Atl	100	6¼	....	6¼	....
A C L..	100	84	....	84	—¼
B R T	1,200	13½	13¼	13¼	—¼
do cft.	500	9½	9⅛	9½	*¼
B & O	5,100	36⅝	35⅜	35⅜	—½
do pfd..	100	51⅝	....	51⅝	—⅛
Can Pac	2,100	117	115⅞	116⅞	*⅛
C & O	1,000	60⅞	60	60⅛	*¼
C G W	100	8⅝	....	8⅝	*⅛
do pfd..	300	19⅛	19	19⅛	*⅛
CM&StP	900	29⅝	29⅛	29⅛	—⅛
do pfd..	1,900	44⅞	44⅝	44⅞	*½
C&NW	600	69	....	69	*2
CRI & P	1,300	27⅝	27	27⅛	*⅛
do 7p pf	100	74	....	74	*⅛
CCC&S L	100	48	....	48	*3
Colo & S	800	30	29	30	*1
Del & H	100	101	....	101	....
D L & W	100	208	....	208	—2
D & R G	100	1⅛	....	1⅛	....
do pfd.	100	2⅛	....	2⅛	....
Erie	1,200	14⅛	13⅞	14	—¼
do 1st p	1,200	21	20⅝	20⅝	—¼
do 2d p	200	14⅝	14⅜	14⅝	—½
Gt Nor pf	800	77	76⅛	76⅝	—⅛
Illinois C	100	89½	....	89½	—½
K. C. Sou	200	20⅛	19⅝	19⅝	—⅛
do pfd..	100	46½	....	46½	—⅛
Lehigh V.	1,000	54	53⅝	53⅝	*⅛
L & N..	300	98½	97⅝	97⅝	*⅛
M&StL nw	500	12⅛	12	12⅛	*⅛
MStP&SSM	100	73⅝	73½	73⅝	*⅛
M K & T	200	2⅝	....	2⅝	—⅛
oM Pac..	2,700	19⅝	18⅝	18⅝	—⅛
do pfd.	1,100	40	39⅝	39⅝	—⅛
N R R M pfd	100	72⅝	72½	72⅝	—½
NOT&Mex	500	65	....	65	—¼
N Y Cen	1,700	73⅝	72⅞	72⅞	—⅛
NYC&StL	100	47	....	47	—½
NYNH&H	3,600	21½	20⅝	20⅝	—⅛
Nor & W	600	101⅞	101	101	—1
Nor aPc.	4,000	84⅝	82⅝	82⅞	—⅞
Penna	1,400	41⅞	41⅝	41⅝	—⅛
Pere Mar	400	18⅛	17⅞	18	—⅛
do pr pf	300	57	56⅞	57	*1
P&WVt	300	31	30	30⅝	....
Reading	21,200	86⅝	84⅝	85	—1
do 1st pf	300	51	....	51	—⅛
StL&SF	3,700	23⅛	22⅛	22⅛	—⅛
do pfd..	600	31⅛	31	31⅛	—⅛
St L S W	2,500	28⅜	27⅝	27⅝	—⅛
do pfd..	600	40⅛	39⅞	39⅞	—⅛
Sou Ry	2,000	23⅛	23	23	—⅛
do pfd..	200	60	59½	60	—⅛
Sou Pac	3,300	98⅛	97⅛	97⅜	—⅛
do rts	14,500	22⅛	21	22⅛	*1⅛
Tex & Pa	6,700	21⅝	19	19⅞	*1⅛
Third Av	800	18	17⅞	17⅞	—⅛
Un. Pac.	1,900	120⅛	119⅛	119⅝	*⅛
do pfd.	600	67⅝	67	67⅝	*⅛
Uni Ry In	600	10⅝	10	10	*⅛
do pfd.	800	22⅛	21⅛	21⅛	*1
Wabash.	700	8⅛	8⅛	8⅛	—⅛
do pf. A	1,000	21⅞	21⅛	21½	—⅛
West Md.	400	10⅝	10⅝	10⅝	....
West Pac	200	27⅛	27⅛	27⅛	—⅛
do pfd.	....	70⅛	....	70⅛	—⅛
W & L E	700	10	9⅞	9⅞	—⅛
do pfd.	200	18	....	18	*1

*Increase. —Decrease. ....Unchanged.

NOTE—Stocks quoted in the table are common stocks unless they carry the abbreviation "pfd." or are specified "rts." or "ctfs."

NEW YORK BONDS

Special to the Post-Dispatch.

NEW YORK, Jan. 20.—Total sales of bonds on the Stock Exchange today were $12,038,000, against $12,362,000 yesterday, $15,345,000 a week ago, $12,273,000 a year ago and $11,754,000 two years ago. From Jan. 1 to date $204,896,000, against $252,032,000 a year ago and $201,074,000 two years ago.

Following is a complete list of bond sales today. Total sales of each security and the high and low prices are given.

(In $1000.)

Sales.	SECURITY.	High.	Low.
	GOVERNMENT BONDS.		
564	U S Liberty 3½s	92.60	to 92.30
6	U S Liberty 1st 4s	88.24	to 88.22
5	U S Liberty 2d 4s	88.10	to 87.90
2	U S Lib 1st 4¼s reg.	88.30	
270	U S Lib 1st 4¼s	88.70	to 88.00
2050	U S Lib 2d 4¼s	88.40	to 87.92
4	U S Lib 3d 4¼s reg.	90.90	
972	U S Lib 3d 4¼s	91.14	to 90.90
1505	U S Lib 4th 4¼s	88.60	to 88.16
1245	U S Victory 4¾s	97.28	to 97.20
60	U S Victory 3¾s	97.24	to 97.22
	FOREIGN BONDS.		
61	Belgium 7½s	96⅝	to 95¾
6	Belgium 6s, 1921	91	
20	City of Berne 8s	96	to 95⅝
6	City of Bordeaux 6s	83⅛	
8	City of Copenhagen 5½s	75¼	to 75
28	City of Christiania 8s	97	to 96⅝
8	City of Zurich 8s	97⅝	to 97
97	City of Paris 6s	96½	to 96¼
1	City of Tokio 5s	48	
18	Dominican Republic 5s	78⅝	to 78¼
12	D of Can 5½ notes, '21	99¾	
5	D of Can 5½ notes, '29	93	to 92½
8	D. of Can. 5s, 1921	99½	to 99¼
5	D. of Can 5s, 1926	91¼	to 91
7	D. of Can. 5s, 1931	90½	
80	French Gov't 8s	100	to 99½
23	Imperial Jap 1st 4½s	79	to 78½
87	Imp Japan 2d 4½s	79¼	to 78½
74	Imp. Japan ster loan 4s	60¾	to 60
8	K. of It 6½s, ser A. '25	81⅝	
91	Swiss Gov't 8s	105	to 102
99	UK of GB&I 5½s, 1921	99¼	to 99
381	UK of GB&I 5½s, 1922	95⅝	to 95⅜
87	UK of GB&I 5½s, 1929	89¼	to 88⅝
69	UK of GB&I 5½s, 1937	86	to 85½
1	United St of Mex 4s	29⅛	
	RAILWAYS AND MISCELLANEOUS.		
1	Alas G M cv deb 6s A	17½	
1	Am Ag Ch 1st cv 5s	93¼	
21	Am Smelt 5s	78	
23	A T & T cv 6s	96½	to 96¼
10	A T & T cv 4½s	82½	to 82
3	A T & T cv 4s	65½	to 65⅜
3	A T & T col 4s	78	
31	Armour real est 4½s	80⅞	to 80½
13	A T & S F gen 4s	79	to 78⅝
9	A T & S F cvt 4s 1955	70	
4	A T & S F adj 4s	70⅝	to 70
2	A T & S F adj 4s stp.	72½	
12	A T & S F E O 4s	83	to 82
1	A C L 4½s	76½	
10	A C L 7s	103	to 102¾
3	A C L 1st con 4s	79⅝	
9	Atlantic Fruit 7s	72	to 70
10	Baldwin Loco 5s	93⅝	
26	B & O 6s	93	to 92½
37	B & O ref 5s	70½	to 70
12	B & O cvt 4½s	70½	to 69½
14	B & O gold 4s	69⅝	to 69½
11	B & O prior lien 3½s	83⅝	to 82½
1	B & O 4s T&C div	55	
23	Bell Tel of Penna 7s	102	to 101⅝
1	Beth Stl ref 5s	84	
2	Beth Stl p m 5s	82	
10	Brooklyn R Tran 7s	49	
16	Bush Term con 5s	71⅝	to 70¾
16	Bush Term Bldg 5s	74½	
52	Can Nor Ry 7s	101⅝	to 101¼
1	Cent of Ga Ry con 5s	87	
14	Cen Leather gen 5s	92	to 91½
66	Central Pacific gtd 4s	74⅝	to 74½
7	Cent Pac gtd 3½s	77⅝	
7	Ches & Ohio con 5s	91⅝	to 91
21	Ches & Ohio cvt 5s	84⅝	to 84
1	Ches & O gen 4½s	71⅝	
7	Ches & Ohio cvt 4½s	77	to 76½
10	Ches & O R & R 2d 4s	72½	
1	Chi & Alton rfg 3s	45⅞	
3	Chi & Alton 3½s	39½	
7	C. B & Q gen 4s	86⅝	
5	C B & Q ext 4s, New div	89½	
14	C. B & Q joint 4s	98	to 97½
2	Chi Gt West 4s	53	
108	C M & St P cvt 5s, ser B	72	to 70½
1	C M & St P gen 4s	71	
32	C M & St P cvt 4½s	72	to 71
43	C M & St P rfg 4½s	65	to 64¾
5	C M & St P 4s, 1925	77½	to 77
15	C & N W ext 4s	89	to 88⅝
7	C & N W 7s	104	to 103½
14	Chi Rys Co 5s	61	to 60
59	C R I & P gen 4s	73¼	to 73⅛
28	CRI&P Ry rfg 4s	69⅛	to 68⅝
5	Chi Un Sta 6½s	100¼	
2	C & N W Ind 4s	62½	
1	Chile Cop cvt 7s	95⅛	
120	Chile Cop col tr 6s	95½	
120	Chile Cop col tr 6s	74½	to 73½
1	C C C & St L deb 4½s	80⅝	
5	Colo F & I 5s	78½	to 78⅛
2	Colo & Sou 1st 4s	81½	
6	Colo & Sou rfg 4½s	75¼	
2	Columbia G & E 5s	85	
21	Cons Gas cvt 7s	102	to 100½
1	Corn Prod s f 5s, 1934	90	
89	Cuba Cane Sugar 7s	85½	to 85
1	D & H ref 4s	81	
2	D & H 7s	103¼	
7	D & R G 4½s	70	to 69½
5	D & R G imp 5s	71	to 96¼
7	D & R G rfg 5s	46	
1	D & R G con 4s	66	
2	Des M & Ft Dodge 4s	42	to 41½
5	Erie pr lien 4s	55¼	
14	Erie gen lien 4s	45	to 44¾
11	Erie cv 4s series A	39⅝	to 39⅛
3	Erie cv 4s series B	39⅛	
7	Erie cv 4s series D	45	to 44⅝
12	Grand Trunk 7s	102¼	to 101⅝
6	Gen Elec temp 6s	100⅝	to 100¼
2	Great Northern 4¼s	82½	
2	Green Bay & W deb B	7½	
1	Hock Val 1st con 4½s	76	
16	H & M ref 5s, ser A	64½	to 63½
300	H & M adj inc 5s	29½	to 28⅛
1	Ill Cent 5½s	75	
12	Ill Cent rfg 4s	77½	to 77¼
1	Ill Cent 4s, 1952	74	
8	Ill Cent 4s, 1953	72	to 71¼
2	Ill Cent deb 4¾s	82	
63	Int-Met 4½s	20	to 19
25	Int-Met 4½s, tr co ctfs	17	to 16
88	Int R T ref 5s	53⅝	to 53

LIBERTY BOND QUOTATIONS.

	Open. today.	High.	Low.	Close.	Close. Prev.
Lib 3½s	92.30	92.60	92.30	92.30	92.56
Lib 1st 4s	88.24	88.24	88.22	88.22	88.50
Lib 2d 4s	88.10	88.10	87.90	87.90	87.68
Lib 1 4¼s	88.60	88.70	88.00	88.00	88.40
Lib 2d 4¼s	88.04	88.40	87.92	87.98	87.90
Lib 3d 4¼s	90.94	91.14	90.90	91.02	90.90
Lib 4 4¼s	88.18	88.60	88.16	88.32	88.1[illegible]
Vic 4¾s	97.22	97.28	97.20	97.24	97.22
Vic 3¾s	97.22	97.24	97.22	97.24	97.22

Sales.	SECURITY.	High.	Low.
21	Int Merc Mar s f 6s	82	to 81⅝
18	Iowa Central 1st 5s	71½	to 71
26	K C F S & M 4s	67½	to 67
1	K C S 5s	74⅝	
6	K C S 1st 3s	56	to 55⅝
6	K C Terminal 1st 4s	73	
5	Keokuk & D Moines 5s	73	
6	Lack Steel 5s 1923	95	to 94½
2	Lack Steel 5s 1950	77½	
4	Laclede Gas St L 1st 5s	72	
5	L S & M S deb 4s '28	84	
35	L S & M S deb 4s '31	83	to 82½
6	Lehigh Valley 6s	98	to 97½
1	Lex & East 5s	87	
1	L & M 5s	82½	
2	Long Island deb 5s '37	63½	
6	L & N 7s	104⅛	to 103⅜
40	L & N unified 4s	83⅝	
1	L & N 4s A K & C div	70	
1	L & N 3s St L div	55	
2	Manhattan Ry con 4s	56	
10	Midvale Steel cvt 5s	78	
1	M & St L 1st rfg 4s	43⅛	
21	M K & T 1st 4s	60⅜	
10	M K & T 2d 4s	42	
1	Mo. K & T ref 4s, ctfs	54	
1	Mo Pac rfg 5s, 1923	91½	
9	Mo Pac rfg 5s, 1926	86½	
1	Mo Pac 5s, 1965	79¼	
41	Mo Pac gen 4s	56½	to 56¼
4	Mont P Co 5s, ser A	86¼	to 85½
1	Montreal Tram col 5s	68⅜	
1	National Tube 5s	91	
7	N O T & M 6s, ser A	94	
6	N O T & M inc 5s	59⅜	
2	N Y Cen & H R 3½s	69	
39	N Y C & H R deb 6s	92½	
6	NYC&HR rf & imp 4½s	80½	to 80
40	N Y C & H R 7s	103	to 102⅜
10	N Y C & H R con 4s	71	
21	N Y C & H R rfg 3½s	80	to 78⅞
1	N Y Dock 4s	65	
2	NYGEL & H P Co 5s	83	
4	NYNH&H cv 6s 1948	71½	to 70
2	NYNH&H deb 4s 1955	49	
1	N Y Rys ref 4s	24	
13	N Y Rys dj 5s	4½	to 4
11	N Y Tel deb 6s	90½	to 90¼
58	N Y Tel gen 4½s	79	to 78⅛
2	N Y West & Bos 4½s	39½	
3	Niagara Lack & O 1st 5s	83	
13	N & W con 4s	79⅝	to 79¼
148	Norman Bell 7s	97½	to 97½
3	N & W cv 6s	105⅛	to 105⅛
2	Nor Pac 4¼s	81	
56	Nor Pac pr lien 4s	78½	to 78
6	Nor Pac gen 3s	56½	to 56⅛
2	Ore & Cal 1st 5s	89⅞	
3	Ore Sh Line rfg 4s	81	
1	Ore-Wash R R & N 4s	72½	
2	Pac G & E 5s	77¾	to 77½
6	Pac T & T 5s	82⅛	
49	Penn 7s 1930	105	to 104½
31	Penn con 5s 1968	[illegible]	to 91½
1	Penn con 4½s	90	
16	Penn gen 4½s	82	to 81⅝
2	Peo Gas & Coke of Ch 5s	66½	
1	Peoria & East 1st 4s	61⅝	
2	Peoria & East inc 4s	26	
9	Phil Co deb 5s 1922	93	to 92½
21	P C C & St L 5s ser A	85½	to 85
8	Pub Serv of N J 5s	60½	to 60
5	Reading gen 4s	81⅝	to 81⅛
1	Read-CRR of NJ col 4s	87	
6	Rep Iron & Steel 5s	86⅝	to 86½
1	Rio Grande & W col 4s	54	
2	R I A & Louis 4½s	69	to 68½
20	St L I M & S 5s	90	
18	St L I M & S ref 4s	73½	to 71½
18	SL&SF pr lien 4s ser A	62⅝	to 62½
5	StL&SF 5s ser B	76	
5	StL&SF gen 6s ser C	90	to 89½
29	StL&SF adj 6s	66½	to 66
62	StL&SF inc 6s	49⅞	to 49⅛
2	St L & S F gen 5s	87⅝	
3	St L Southwest 1st 4s	68½	
17	St. L S W con 4s	65⅛	to 64⅞
1	St. Louis S W Term 5s	66⅝	
1	St P & KCSL 4½s	67⅝	
3	St P M&MMC ex 4s	82	
2	S A L gold 4s	68	
40	S A L 6s	53½	to 53
6	S A & A P 1st 4s	62½	to 62
17	S A L rfg 4s	42⅝	to 42
4	Sou Bell T & T 5s	82	
25	Sou Pac cvt 4s	79	to 78⅝
55	Sou Pac rfg 4s	78	to 77½
11	Sou Ry con 5s	89	to 88½
16	Sou Ry gen 4s	61½	to 61
21	T & P 1st 5s	91	
3	Third Avenue rfg 4s	46½	to 45⅝
11	Third Ave adj 5s	30	to 29
16	Union Pac 6s	101⅝	to 100⅝
8	Union Pac 1st 4s	84½	to 84
7	Union Pac cvt 4s	84½	to 83⅞
3	Union Pac ref 4s	80½	to 79½
3	U R R of S F 4s	32½	to 32
14	U R R of S F ctfs 4s	32	
3	U S R & I 5s	83	to 82
27	U S Rubber 7½s, 1930	100⅝	to 100
12	U S Rubber 5s	78⅞	to 78½
1	U S S R & M 6s	93½	
21	U S Stl s f 5s	95½	to 95⅛
7	Va-Carolina Chem 5s	93	
5	Va Rys 5s	85	
14	Wabash 1st 5s	90	to 88¾
2	Wabash 2d 5s	78	
1	Western Elec 5s	94⅞	
3	West Md 4s	56	to 55½
3	West Pac 5s	84	
96	Westinghouse 7s	99⅛	to 99
4	West Shore 4s	73½	to 73¼
1	Wheeling & Lake E 4s	58⅝	
18	Wilson & Co cvt 6s	86½	to 86
5	Wisconsin Cent gen 4s	71½	

Boston Stock Market

BOSTON, Jan. 20.—The following list includes highest, lowest and closing prices for the most active securities dealt in today on the Boston Stock Exchange:

SECURITY.	High.	Low.	Close.
Ahmeek	54½	54½	54½
Arizona Com.	8½	8½	8½
Boston Elevated	64½	64½	64½
Cal. & Ariz.	50	49½	50
Calu & Hecla	250	249½	250
Cars'n Hill Min	15⅛	14⅞	15
Copper Range	34	63	34
Davis Daly	7	7	7
Daly West	4¼	4¼	4¼
East Butte	9⅝	9½	9⅝
Eastern S. S.	16½	16½	16½
Island Creek	49⅝	49⅝	49⅝
Island Creek pfd	76½	76½	76½
Mass. Gas	83	83	83
Mayflower-O. C.	4⅞	4⅞	4⅞
Mohawk	46⅝	46⅝	46⅝
New Cornelia	16¾	16¾	16¾
North Butte	12	11½	12
Osceola	28½	28½	28½
Old Dominion	20	20	20
St. Maryland	34	34	34
Swift & Co	105	104¼	104½
Shoe Mach.	37⅝	37	37⅝
Trinity	2⅞	2⅞	2⅞
Utah Con	4½	4½	4½
Utah Metal	1⅞	1⅞	1⅞
Ventura Oil	18½	18	18
Walworth	16	16	16
Wolverine	12½	12	12
Winoma	50	50	50

Quarterly Dividend by Butler Brothers.

CHICAGO, Jan. 20.—Butler Brothers, wholesale general merchandise dealers here, announced yesterday that in the last quarter of 1920 they had suffered a merchandise depreciation loss of $7,750,000. A quarterly dividend of 3½ per cent was declared, nevertheless. Butler Brothers' balance sheet puts their assets and liabilities at $52,498,825 each.

Goodrich Puts Aside $10,000,000 Fund.

NEW YORK, Jan. 20.—Directors of the B. F. Goodrich Company today voted to set aside out of surplus funds a $10,000,000 reserve to provide against possible losses on raw material commitments, and deferred decision on the May dividend on the common stock until the annual stockholders' meeting next April. Dividends at the regular 7 per cent rate were declared on the preferred stock for April and July.

Wall Street News and Comment

—SPECIAL DAILY—

By a Special Correspondent of the Post-Dispatch.

NEW YORK, Jan. 20.—The markets were distinguished today for a continued sharp recovery in the exchanges, further weakness in commodities, especially wheat, new high prices for the season in Liberty Bonds and in some other corporate bonds and more brisk up-bidding in the speculative share list. The advance in stocks was not held in all cases, the close of the market finding prices mixed.

• • •

The Bond Market.

Continuing their advance Liberty Bonds reached new high prices for the year. The second loan, which yesterday had touched 88, today got well across that figure and the fourth loan made another gain. There was little change in the foreign Government division. Inasmuch as it has now been pretty well determined that no new French loan is to be offered in this country for a time, it is expected that the French 8s will hold around their present level of 100. They were selling just under this figure most of the time today. Both Swiss 8s and Belgian 7½s continued heavy, still feeling the damping influence of the prospective new financing of these two Governments. Japanese sterling loan 4s were in active demand, continuing their advance above 60. Japanese first 4½s and the second 4½s, too, were very strong, both of them around 79. United Kingdom 5½s of 1937 were active between 85⅝ and [illegible].

Hudson & Manhattan income 5s were again a feature, getting up above 29. The advance was based upon the knowledge that current earnings under the new war schedules fully warrant some distribution to holders. These bonds are income bonds and pay all that is earned on them after the ordinary deductions. They probably could not distribute as much as the full 5 per cent, but they could easily go back to the 2 per cent payments, which they used to make. Traction bonds as a rule were inclined to lag, waiting for some further light on the agitation for increasing fare legislation at Albany. United States Realty 5s made a new high of 88. These bonds are callable in 1924.

Railway issues were irregular, some slightly up and some slightly down. There were no particular features in this part of the market. United Railways of San Francisco 4s were stronger, anticipating early announcements of the new financial plan. Armour 4½s were actively bought at higher prices following the annual report of the company which showed that although there had been a deficit last year from operations at home and from the export trade, this had been converted into a moderate surplus by drafts upon the treasuries of foreign subsidiaries.

• • •

Goodrich.

Quite a part of the street had a misapprehension about yesterday's Goodrich meeting. They thought it was for the purpose of acting upon the common share dividend whereas it was only to vote the usual dividend upon the preferred. It will not be decided what distribution is to be made upon the junior shares until April and the whole business may be quite different by then. Some idea of what Goodrich had lost last year by the decline in rubber prices was afforded by the announcement that the directors had set aside out of the 1920 earnings the sum of $10,000,000 to provide for inventory write-offs. Goodrich stock went up today along with the rest of the tire stocks, but its present selling price reflects the prevailing opinion that at least the dividend will be cut at the spring meeting.

• • •

Asphalt and Texas-Pacific Coal.

Wall Street was told yesterday and again today before the opening that the pool which had been marking up General Asphalt would shift its operations and take hold of Texas-Pacific Coal and Oil. The action of the latter stock certainly looked as if the "information" which had been circulated was going to work out. Texas-Pacific Coal and Oil was one of the market favorites just before the break in December and when the debris had been cleared away at that time the stock was down approximately 20 points from its high. In today's high prices it had practically cancelled three-fourths of this loss. General Asphalt has become known as the latest of the Wall Street mystery stocks. All sorts of theories have been advanced for the advance in it and it continues to move into new high ground. The progress of these two oil stocks brought quite a lot of buying into some of the other minor oils such as Transcontinental, Middle States, etc.

• • •

Copper Metal Down.

The keen competition which has developed in the copper industry with the formation of a new selling agency to take charge of the marketing of the product of the low-cost producers made itself felt today when it was learned that one of the large selling agencies, which represents several of the big producers had sold copper at 13 cents a pound, a decline of ½ cent. The agency which negotiated this sale was reported to have withdrawn from the market on Monday intimating that the 13-cent price was too low. This caused other dealers to mark up the price to 13¾ cents. Now that this agency has re-entered the market with a sharp cut in price, has caused consternation among competitors and in some quarters it is the belief that a further shading of prices might be seen.

• • •

Sugar Stocks.

Sugar stocks were among the market leaders. They were more active and much stronger as a group than they have been in some time. This was not because of an immediate change in the situation. While the best opinion is that sugar prices have been bumping on bottom and that the tendency from now on will be slowly upward, there has been no marked improvement so far. There were two nearer reasons for the buying in sugars today. One was that these stocks had not had their due share in the general upward movement, the other was the expectation that Congress would place a good sized duty on the sugar staple. It was noticeable that the shares of the cane companies were much more favored in the buying than were the shares of the best companies. This expressed the judgment of the Street that in the controversy between the two on the tariff subject, the cane interests were the ones that were likely to win out.

Cuban American sugar has been especially backward in the recent market movements. Whatever restriction there might have been upon the market for the stock was suddenly removed this morning with the result that there was a very sharp run-up. Punta Alegre is in much the same position as Cuban American. It is a low cost producer adapted to making profits out of low priced sugar. Punta Alegre shares also rose very sharply once the 49 level was passed. Manati made a fair response to the statement of the president yesterday that at the close of October the company did not have more than $12,000 inventory.

Coffee at New York.

NEW YORK, Jan. 20.—Coffee—Rio No. 7, 6¾c. Futures easy; March, 6.40c; Sept., 7.55c.

Foreign Exchange and Domestic Money

Special to the Post-Dispatch.

NEW YORK, Jan. 20.—The feature of the foreign exchange market this morning was the advance in demand sterling to $3.77¾, the highest level reached since last July, when demand sterling sold at $3.78. Continental exchange was also strong during the forenoon, when checks on Paris sold as high as 6.57, but after noon an easier tone developed and a moderate reaction occurred. The market for Scandinavian Norwegian made a gain of nearly 1 cent to the crown, advancing to 18.95. Danish also continued its upward movement, crown checks selling as high as 19.15. German exchange, after a show of strength, when marks sold at 1.64, but also reacted after noon.

EUROPEAN RATES.

Sterling (par $4.86⅝ per sovereign), demand, 3.77; cables, 3.77½; bank, 60 days, 3.74; bank, 90 days, 3.73; commercial, 60 days, 3.73; commercial, 90 days, 3.72.

France (par 19.3 per franc), demand, 6.55; cables, 6.56.

Italy (par 19.3c per lira), demand, 3.55; cables, 3.56.

Belgium (par 19.3c per franc), demand, 6.88; cables, 6.90.

Switzerland (par 19.3c per franc), demand, 15.70; cables, 15.75.

Holland (par 40.2c per florin), demand, 33.05; cables, 33.15.

Germany (par 23.8c per mark), demand, 1.62; cables, 1.63.

Austria (par 20.3c per crown), demand, .14; cables, .20.

Greece (par 19.3c per drachma), demand, 7.55.

Sweden (par 26.8c per krone), demand, 21.55; cables, 21.60.

Norway (par 26.8c per krone), demand, 18.95; cables, 19.00.

Denmark (par 26.8c per krone), demand 19.15; cables, 19.20.

Spain (par 19.3c per peseta), demand, 13.52; cables, 13.55.

Hungary (par 20.3c per crown), demand, .18.

Czecho-Slovakia (par 20.3 cents per crown), demand 1.34.

Poland (cents per mark), demand .16.

Finland (par 23.83 cents per mark), demand 3.10.

Rumania (par 19.3 cents per leu), demand 1.32.

Jugo-Slavia (par 20.3 cents per crown), demand .70.

FAR EASTERN RATES.

Yokohama (par 49.8 cents per yen), demand 48.00, cables 48.25.

Hongkong (par 87.05 cents per Chinese dollar), demand 56.50, cables 57.00.

Shanghai (par 1.209 cents per tael), demand 74.50, cables 75.

Mexican dollars (at Shanghai), checks 55.50, cables 56.

Calcutta (cents per rupee), demand 27.12, cables 27.37.

OTHER EXCHANGES.

Argentine (par 44 cents per paper peso), spot 34.70.

Canada (cents per Canadian dollar), demand 88.

Uruguay, demand 14.35.

Brazil (cents per milreis), demand, 78.60.

MONEY AT NEW YORK.

Prime mercantile paper 7¾@8 per cent. Time loans steady; 60 days, 90 days and six months, 6@6¾ per cent.

Call money steady; high 7, low 6, ruling rate 6, closing bid 6, offered at 7, last loan 7, bank acceptances 5⅝.

Metals at St. Louis.

Lead was unchanged in St. Louis today, at $4.85 per 100 lbs. Slab zinc also unchanged, at $5.55 per 100 lbs.

NEW YORK CURB

Special to the Post-Dispatch.

NEW YORK, Jan. 20.—Following is a list of today's highest, lowest and closing prices for the most active stocks dealt in on the Broad street curb:

Sales.	Stocks.	High.	Low.	Close.
	INDUSTRIALS.			
600	Acme Coal	1	⅞	1
600	Aetna Explos	9¾	9⅜	9⅝
100	Am W Pap.	5½	5½	5½
100	Auto F Sup.	67⅝	67⅜	67⅜
100	BrAT cou.	12½	12½	12½
500	Car Light	2½	2⅝	2½
300	Con T Foil.	17	17	17
3,800	Col Emer	4¼	3⅞	4
100	Davis WA	39	39	39
500	Durant Mot.	15⅝	15⅝	15⅝
400	Empire Tube	19⅛	18⅞	19
200	Farrell Coal	20	19	19
75	Gardner Mot	17	17	17
15	Good'h T pfd	50	48	48
100	Goldwyn Pic.	5½	5½	5½
3,500	Int Rubber	10	9	9⅞
100	Max-Chal A.	59	59	59
400	Nat City B rt	17¼	17	17
300	N Am P & P	5¼	5¼	5¼
4,300	Perf. Tire.	1 5-16	1¼	1 5-16
100	Pyrene Mfg.	9⅝	9⅝	9⅝
700	Radio Co	1⅝	1⅝	1⅝
900	Rad Co pf.	2⅝	2½	2½
100	St G & El	12½	12½	12½
100	St G & E pf.	34½	34½	34½
900	Sweets Co.	2½	2⅜	2⅜
900	T R L & P.	1⅞	1½	1⅝
1,400	Triangle	7-16	⅜	7-16
1,100	Un Prof Sh.	1⅜	1⅝	1⅜
1,400	Un Ret C.	8⅝	8½	8⅝
5,900	U S S C.	1⅞	1¾	1⅞
1,100	U S Steam.	1⅝	1¼	1⅝
100	Willys Corp.	2¼	2	2
100	Willys 1st pf	25½	25½	25½
	INDEPENDENT OILS.			
4,500	Allied Oil	16	15	16
200	Ark Nat Gas	9½	9	9½
1,500	Atl Gulf Oil	3⅞	3⅝	3½
2,300	Boone Oil	1⅞	1⅝	1⅝
900	Br-Am Oil	32¼	32	32¼
8,300	Car Synd	10⅝	9	10
500	Car Trading	35	25	27
1,100	Cit Svc b ctfs	29	28⅞	28⅞
500	Denny Oil.	1	1	1
1,000	Elk Bas Pet	8⅝	8½	8⅝
700	Eng Pet	1 1-16	1 1-16	1 1-16
1,000	Fed Oil	2¼	2¼	2¼
400	Fensland Oil	14⅝	14½	14⅝
200	Glen R Oil.	2⅛	2	2
100	Granada Oil.	6	6	6
1,500	Int Petro	17⅛	16⅞	17⅛
300	Kay Co Gas	1½	1½	1½
1,700	Liv Oil	3⅞	3½	3⅝
1,300	Mar Oil	17	16½	16⅝
300	Merritt Oil.	12⅜	12⅛	12½
2,700	Mex Oil	1⅝	1⅝	1⅝
10	Mex-Pan	5½	5½	5½

Sales.	STOCKS.	High.	Low.	Close.
350	Midw Ref	141	140	141
200	Moun Prod.	9	9	9
8,500	Noble O & G	¾	11-16	11-16
600	Nor Am Oil	2⅞	2⅝	2⅝
500	Ohio Ranger.	7-16	7-16	7-16
400	Omar Oil	2⅜	2⅜	2⅜
400	Pennock Oil.	6½	6⅛	6½
400	Prod & Ref.	5⅝	5½	5½
700	Red Rock O.	⅜	⅜	⅜
100	Ryan Con.	13⅝	13⅝	13⅝
400	Salt Creek.	9⅝	9½	9½
5,900	Simms Pet.	7⅝	7⅛	7½
2,300	Skelly Oil	8⅝	8½	8⅝
500	United Texas	⅜	⅜	⅜
100	Woodburn Oil	1⅞	1⅞	1⅞
	STANDARD OILS.			
700	Anglo-Am O.	19½	19¼	19½
15	Ohio Oil	285	285	285
1,400	Stand O-I n.	74	73	73⅝
	MINING.			
3,500	Alaska B C.	9-16	½	9-16
1,500	Big Ledge	⅝	⅝	⅝
59,000	Bos & Mont.	60	53	58
500	Calu. & Jer.	3-16	3-16	3-16
49,000	Candelaria M.	20	17	17
4,800	Cortez Sil.	67	64	67
1,600	Con C M.	2½	2½	2½
100	Cons Va	3⅞	3⅞	3⅞
3,500	Cresson Gold	1	1	1
300	Dundee Ar.	1½	1¼	1¼
8,800	Gold Zone.	23	22	22
900	Hecla Mine.	4	3⅞	4
1,000	McNamara	18	18	18
1,000	Mother Lode	53	53	53
200	M Lode new	5½	5½	5½
100	New Cor.	15	15	15
200	Nipissing	8	8	8
200	Ophir Silver	58	58	58
500	S Sil Lead.	3-16	3-16	3-16
200	Tono Belmont	1½	1½	1½
9,700	Tono Divide.	1⅞	1⅞	1⅞
100	Tono Ext.	1 7-16	1 7-16	1 7-16
100	Tono Min.	1 7-16	1 7-16	1 7-16
3,700	Un Eastern.	2 7-16	2 5-16	2 7-16
300	West End cou	1	1	1
	BONDS. (In $1000.)			
14	All Pack 6s.	58½	57½	58
16	AT&T 6s,'22	97⅜	97¼	97⅜
2	AT&T 6s,'24	96⅝	96½	96½
11	Anaconda 6s	87	86⅝	87
45	Ana 7s,'29.	94½	94¼	94⅜
11	An-AO 7½s.	101¼	100⅞	101¼
25	Arm&Co 7s.	98¼	98	98¼
10	Beth S 7s,'35	96½	96⅜	96
2	Beth S 7s,'23	98	97	98
20	Conc T 7s.	98⅝	98	98
85	Cons Gas 8s.	100½	100	100
5	Emp G&F 6s	94½	94½	94½
5	Goodr T 7s.	91	90	91
47	Gr. Trunk 7s	96¼	96	96
1	Int R T 7s.	69½	69½	69½
15	Kenne Cop 7s	94½	94½	94½
4	Mor&Co 7½s	99⅝	99½	99½
2	NYNH&H 4s	68½	68½	68½
5	OCGas 7s,'21	99	99	99
5	OCGas 7s,'24	94½	94½	94½
55	Sears-R7s,'21	99¼	99	99¼
1	Sears-R7s,'22	96⅝	96⅜	96⅜
34	Sears-R7s,'23	96⅝	96½	96½
90	Sinclair 7½s.	91¼	90⅜	90½
4	Col et C 8s.	102	101¼	102
18	S O Cal 7s.	101½	101⅛	101⅛
10	Sou Ry 7s.	96¼	96¼	96¼
7	Swift & Co 7s	97½	97¼	97¼
1	Union T 7s.	102	102	102
23	Texas Co. 7s.	99⅝	99½	99⅝
	FOREIGN BONDS.			
5	Denmark 8s.	99	98¾	99
2	Norway 8s	100	100	100
20	Swed Gov 6s.	82⅝	82½	82½

ST. LOUIS STOCKS

Local Bank Clearings

$22,105,527

Transactions on the St. Louis Stock Exchange today, in the aggregate, amounted to 1612 shares of stock and $16,000 in bonds. The following is a list of sales made, the prices paid and the net changes, as compared with the preceding day's sales or last previous quotations. *Increase. —Decrease. ....Unchanged.

SECURITY.	Sales	Price	Net Ch'ge
Brown Shoe com	50	40	....
Certain-teed com	40	39½	....
**Mo Portland Cement	15	79½	*7
Nat Candy com	36	88½	....
Nat Candy com	30	88	—¼
Rice-Stix 2d pfd	20	94	....
Scruggs V & B 1st pfd	3	72	*2
Temtor A	25	24½	*¼
Temtor A	3	25	*¾
Indiahoma	40	7	*¾
Marland (G of D)	350	2⅞	*⅛
Granite Bimetallic	700	.33½	*.5½
U R 4s	$5,000	49½	....

**Dividend on.

AFTERNOON SESSION.			
Bank of Commerce	10	131¾	*¼
Hydraulic B. pfd.	35	43	—1
Nat. Candy com.	30	88	—½
Nat. Candy com.	21	88¼	....
Rice-Stix 1st pfd.	16	100	....
Temtor A	44	24½	*½
Temtor A	10	24⅝	*⅝
Temtor A	35	24⅝	*⅝
Marland Refining	100	3	....
Indy. Brew. 6s	$2,000	46	*1
United Railways 4s	$9,000	49½	....

CLOSING QUOTATIONS.

SECURITY.	Bid	Asked
Boatmen's Bank	125	....
First Nat Bank	....	206
Liberty Bank	200	....
Nat Bank of Commerce	131¾	132
St. Louis Union Trust	205	....
Title Guaranty Trust	51	53½
Brown Shoe com	39	40
Central Coal and Coke com	81	....
Certain-teed Prod 1st pfd	80	....
Certain-teed Prod 2d pfd	....	75
Certain-teed Prod com	....	41½
Cities Service com	247	252
Ely & Walker D G 2d pfd	75	....
Ely & Walker D G com	120	....
Fulton Iron Works com	55	58
Granite Bimetallic	.31½	....
Hydraulic Press Brick pfd	42½	....
Hydraulic Press Brick com	5½	6
Indiahoma Refining Co	6⅜	7
International Shoe pfd	108	108½
International Shoe com	166	168½
Laclede Steel Co.	3	3½
Nat. Candy com.	88½	90
Scruggs-V-B D G Co. 1st pfd	71	....
do 2d pfd.	65	....
do com.	55	....
Temtor A	24	24½
Temtor B	15½	16
United Railways pfd.	9½	10
do com.	1¾	2
Wagner Electric Mfg.	62	65
Cass Av. & F G. Ry. 4½s	86	....
East St. L. & Sub Co. 5s	50	....
United Railways 4s	49½	49¾
K. C. Home Tel ($500) 5s	91½	....
Mercantile Trust	330	....
American Bakery com.	26	....
E. & W. D. G. 1st pfd.	75	....
Nat. Candy 1st pfd	99	....
do 2d pfd	89	....
Rice-Stix D. G. 1st pfd	....	101½
do 2d pfd	94	96
do com.	275	325
St. Louis Cotton Compress	32	....
Independent Breweries 6s	46	47½
K. C. Home T. ($1000) 5s	91	....
do ($100) 5s	91	92
Alton, G. & St. L. 5s	40	....

Chicago Stock Sales

CHICAGO, Jan. 20.—Following is a report of today's sales, high, low and closing quotations at the Chicago Stock Exchange:

Sales.	STOCKS.	High.	Low.	Close.
110	Am Rad.	72	71¼	71¼
10	Am R pfd.	116	116	116
1,150	Arm & Co p	94⅝	94½	94⅝
10	Beav. pfd.	71½	71½	71½
25	Booth F pf.	35	35	35
160	Briscoe M.	14½	13⅝	13⅝
75	Case Plow.	7½	7½	7½
20	Case P 2d pf	47	47	47
25	Ch R. ser 2	2½	2½	2½
25	Chi T & T.	212	212	212
25	Cudahy	63	63	63
120	Com Edis.	105	105	105
30	Diamond M.	102¾	102	102¾
145	Hart S & M	71	70	70
250	do pfd	105	105	105
325	Hupp Motor.	13½	13	13⅛
460	Libby-McN	12⅞	12½	12
915	Lindsay Lt	6⅝	6¼	6⅝
430	Inland Steel.	45½	45	45
40	Mid St U pf	30	30	30
400	Mitch Motors	7⅞	7	7⅞
585	Mont Ward.	18⅛	17½	17½
100	do pfd	91	90½	90½
660	Nat Leather.	9	8⅞	8⅞
110	Orpheum Cir.	28	27⅝	28
65	People's Gas.	36½	36	36
25	Public Serv.	72½	72½	72½
50	Pub Serv pfd	83	83	83
105	Quaker O pf	91	90	91
650	Reo Motor	22⅛	21½	22⅛
810	¼Sears-Roe.	98	95	95
1,500	Shaw rts.	18⅛	17⅞	18⅛
7,025	Stew.-W	34⅝	33⅛	33⅛
70	Swift & Co.	105	104⅝	105
160	Swift Int.	28½	28⅛	28½
100	Thomp. J. R.	31½	30⅝	31½
150	Temp. C. A	24	24	24
2,625	Un C. & C.	52⅝	52	52⅝
80	Un. Iron W.	12½	12½	12½
125	Wahl.	41	41	41
1,025	West. Knit.	10⅝	10⅛	10⅜
20	Wrigley	70⅛	70⅛	70⅛

Total shares sold, 23,000.

Prices of Skunk Lower.

NEW YORK, Jan. 20.—Persian lamb and chinchilla shared honors with red fox and skunk at the fur sale in the Masonic Hall here yesterday. Badger and leopard also were sold. The offering of Persian lamb was the largest ever disposed of at a local sale, totaling over 12,000 skins. More than 100,000 skunk skins were sold at prices which averaged 50 per cent below those received at the April auction of the New York Fur Auction Sales Corporation. The percentage declines shown by the average prices paid for the other furs sold yesterday were: Badger, 40; Northern, Eastern and Central red foxes, 50; foreign red fox, 55; chinchilla, 40, and leopard, 30. Total sales to date exceed $1,100,000.

Bar Silver.

NEW YORK, Jan. 20.—Bar silver, domestic, 99½c; foreign, 67⅞c; Mexican dollars, 51¼c.

LONDON, Jan. 20.—Bar silver, 40⅝d per ounce; money, 5¾ per cent. Discount rates: Short bills, 6⅝ per cent; three-month bills, 6⅝ per cent.

WHEAT CLOSES HEAVY AT CHICAGO ON SELLING ORDERS

CHICAGO, Jan. 20.—Apparently erroneous assertions that the Argentine export tax on wheat had been removed led to declines in the wheat market today, but a quick rally ensued. The rally was due to opinions that the supposed removal had nothing to do with the 1921 crop. On the other hand, bears contended that world financial and economic conditions precluded any sharp advance for grain. Opening prices, which varied from ½c to 2¼c lower, with March $1.71½ to $1.72 and May $1.62¼ to $1.63, were followed by upturns that in some cases were above yesterday's finish.

Subsequently, absence of export business together with indications that a leading long was selling did a good deal to weaken the market. Prices closed heavy, 3⅝c to 4⅛c net lower, with March $1.68¼ to $1.69, and May $1.60⅛ to $1.60¼.

Corn swayed with wheat, after opening ⅝c lower to ⅛c advance, including May at 68⅞c to 68⅝c, the market sagged all around and then scored slight gains.

Warm weather likely to soften country roads and to hamper the crop movement had a steadying effect later on prices. The close was easy, ⅛c to ⅝c net lower, with May 68⅞c to 68⅞c.

Oats were governed by the action of other cereals, starting unchanged to ⅜c lower, with May 44⅞c to 45c, and after a moderate general setback recovered in full.

Lower quotations on hogs pulled down provisions.

Future Grain Prices

ST. LOUIS MERCHANTS' EXCHANGE, Jan. 20.—Following is the official record of today's high, low, closing and previous close in local market and quotations as received from Kansas City and Chicago markets:

	High.	Low.	Close.	Yesterday.
MARCH WHEAT.				
St. L.	175	171	171½a	174⅝b
Chi.	173¼	168⅜	168⅜@169	172⅛-¼
K. C.	166⅝	162⅝b	162⅝a	166½
MAY WHEAT.				
St. L.	165⅞b	162⅛a	162⅛a	166a
Chi.	164½	160	160⅛@¼	164½-¼
K. C.	161	156⅝b	156⅝b	161b
SEPTEMBER CORN.				
St. L.	71½	71⅛a	71⅝b	71⅝a
K. C.	66½	66⅛	66⅛a	66⅛
JANUARY CORN.				
Chi.	....	....	64¼a	64⅛
MAY CORN.				
St. L.	70@⅛b	69½a	69½-⅝b	68⅝@⅞b
Chi.	69½	68⅞	68⅞@⅞	68⅝@⅝
K. C.	62⅞-63	62⅛	62⅝b	62⅝
JULY CORN.				
St. L.	70½-71b	70½a	70⅝@⅝a	70½b
Chi.	70⅛	69⅝	69⅝	69⅝@⅞
K. C.	64⅝-65	64½	64⅝@⅝	64⅝a
MAY OATS.				
St. L.	45½	45⅛a	45⅜a	45⅛a
Chi.	45⅞	44⅝	44⅞a	45@⅛
JULY OATS.				
Chi.	45⅛	44⅞	44⅝@⅝	44⅞
MAY RYE.				
Chi.	150½	147⅝	147½b	149⅝b
JULY RYE.				
Chi.	131	130⅝	130⅝a	132

Chicago Provisions

CHICAGO, Jan. 20.—Following is a list of today's high, low, close and previous closing quotations in the provision market:

	High.	Low.	Close.	Yest.
PORK.				
Jan.	$23.65	$23.50	$23.50	$23.90
May	23.50	23.25	23.25	23.60
LARD.				
Jan.	12.92	12.90	12.92	13.05
May	13.70	13.60	13.60	13.72
RIBS.				
Jan.	....	....	11.70	12.00
May	12.60	12.47	12.47	12.67

Cash Grain Prices

ST. LOUIS MERCHANTS' EXCHANGE, Jan. 20.—Cash wheat unchanged to 1c lower; corn steady to 1½c lower, but mainly steady; oats steady to ½c lower. Sales:

Wheat—No. 1 red winter, $1.97@1.98; No. 2 red winter, $1.96; No. 3 red winter, $1.90@1.92; No. 2 hard, $1.80@1.81.

Corn—No. 3, 62½c; No. 4, 60½c; No. 3 yellow, 63c; No. 4 yellow, 60@62c; No. 5, 59c; No. 6, 55c; sample, 51c; No. 3 white, 62½@64c; No. 3 white, 62c.

Oats—No. 1 white, 45@45½c; No. 2 white, 44½@43⅞c; No. 3 white, 44@44½c; No. 4 white, 42½@43½c; No. 2, 44c.

KANSAS CITY, Mo., Jan. 20.—Cash wheat unchanged to 2 cents lower; No. 1 hard, $1.70@1.74; No. 2, $1.69@1.73; No. 1 red, $1.90; No. 2, $1.88. Corn unchanged to ½c lower; No. 2 mixed, 59c; No. 3, 56@58½c; No. 2 white, 58½c; No. 3, 56½@57c; No. 2 yellow, 58c; No. 3, 58½@57c. Oats unchanged; No. 2 white, 44c; No. 2 mixed, 44@44½c. Rye, $1.55. Kafir and milo maize, 84@86c. Hay unchanged to $1 higher; choice prairie, $13.50@14.50. Receipts wheat, 346 cars.

CHICAGO, Jan. 20.—Wheat—No. 1 hard $1.80; No. 2 hard, $1.78½@1.82. Corn—No. 2 mixed, 65½c; No. 3 yellow, 62⅝@63½c. Oats—No. 2 white, 43⅝@43⅞c; No. 3 white, 42@42½c. Rye—No. 2, $1.63. Barley, 58@76c. Timothy seed, $4.50@6. Cloverseed, $15@20. Pork nominal. Lard, $12.92. Ribs, $11.50@12.50.

OIL AND MINING SHARES MOST ACTIVE ON CURB

Special to the Post-Dispatch.

NEW YORK, Jan. 20.—The oil and mining departments were quite active on the Curb Market today, but the miscellaneous list was quiet. There was some irregularity in the first half hour, but a demand developed and thereafter the general tone was firm. Commission houses had buying orders and professionals covered shorts, while in several stocks offerings were scarce at the prevailing levels.

Carib Syndicate was fairly active. After an early recession the stock rose a substantial fraction on a good general demand. Simms Petroleum was in urgent demand, professionals covering, and was stronger than for some time, and dealings were comparatively large. British-American Oil was one of the features selling at a new high record. Elk Basin and Producers & Refiners also were higher. Columbia Emerald rallied after an easier tendency in the first few minutes. Skelly Oil was a shade higher, but moderate recessions were shown in Maracaibo and Cities Service Bankers' Certificates. In the Standard Oil group the Indiana shares were again the features being in good demand and scoring an upturn of about a point. There was a fair inquiry for Anglo-American Oil at a gain of a fraction.

Motor issues were quiet, but firm. Meteor continued strong, with buying by insiders, and there was a fair demand for Durant Motors, which hel dat yesterday's high during the greater part of the session. Maxwell A was slightly lower. Inter-Continental Rubber came to life and rose a point on a heavy demand. United States Steamship rose a fraction on rumors of a suit to be brought by the parent company against the Government for $13,000,000 due on Shipping Board contracts.

Mining shares were active, with changes highly irregular. Boston & Montana was in supply on rumors on delays in starting operations and dropped sharply, but rallied just as rapidly later.

Bonds were fairly active with changes fractional. Sinclair 7½s were strong and moved up more than a point.

COTTON LOWER ON WEAK CABLES AND SOUTHERN PRESSURE

NEW YORK, Jan. 20.—There were further reactions in the cotton market during today's early trading. Reports from the domestic goods trade remained encouraging with more mills reported on increased time schedules, but Liverpool was weak and the continued strength of foreign exchange failed to eliminate nervousness over general conditions abroad. Liverpool was a seller early, while there was also scattering Southern pressure, and, after opening steady at a decline of 3 to 15 points, active months sold about 14 to 16 points net lower, with March touching 15.28, compared with 16.00 the high point of a week ago. January notices were estimated at 2600 bales, but had little apparent influence on the early market. Private returns (old of ginning of about 12,000,000 bales to Jan. 16 and a total crop of between 13,000,000 and 13,200,000, excluding linters.

There was continued Wall street selling later in the morning, with the decline extending to 15.18 for March and 15.17 for May, or about 20 to 25 points net lower. After the first half hour there was very little pressure of Southern offerings, however, while domestic trade interests were reported good buyers on the decline, and prices firmed up during the middle of the day on covering. March advanced to 15.40 and May showed a similar recovery, with prices ruling around last night's closing quotations shortly after midday.

The early afternoon rally was promoted by bullish Southern spot advices, larger exports and covering. March sold up to 15.60 and May to 15.60c, or 22 to 28 points net higher.

Cotton futures closed very steady. January, 17.10c; March, 15.50c; May, 15.60c; July, 15.67c; October, 15.75c.

Spot cotton quiet; middling, 17.35c.

Liverpool Cotton Market.

LIVERPOOL, Jan. 20.—Spot cotton quiet; prices irregular; good middling, 11.18; fully middling, 10.33; middling, 9.48; low middling, 8.18; good ordinary, 6.63; ordinary, 5.93. Sales, 4000 bales, including 3300 American.

Metal Market.

NEW YORK, Jan. 20.—Copper steady; electrolytic, spot, nearby and first quarter, 13@13¼c; second quarter, 13½@13¾c. Iron nominally unchanged. Tin firm; spot and nearby, $36.75; futures, $37.00@37.75. Lead steady; spot, $4.75. Antimony, spot, $5.25@5.50. Zinc steady; East St. Louis spot, $5.45@5.60.

LONDON, Jan. 20.—Standard copper, spot £70 2s 6d; futures £70 5s. Electrolytic, spot £79; futures £81. Tin, spot £187 2s 6d; futures £191 17s 6d. Lead, spot £23, futures £23 7s 6d. Zinc, spot £25; futures £26.

Sugar at New York.

NEW YORK, Jan. 20.—Raw sugar was unchanged early today with no further sales reported. Cubas 4⅝c cost and freight, equal to 5.39c for centrifugal. Refined quiet and unchanged at 7.75c for fine granulated. Sugar futures opened quiet and at noon prices were unchanged with operators inclined to await fresh developments in the spot market.

Sugar futures closed steady; sales, 2000 tons; January, 4.47c; March, 4.57c; May, 4.70c; July, 4.85c.

FINANCIAL

FINANCIAL INDEPENDENCE!

One of the greatest desires of man is to reach the goal of "Financial Independence."

It can easily be accomplished by systematic saving.

The surest and shortest road is taken when you invest your surplus in high grade dividend paying securities on the

Rose 20 Payment Plan

How this is accomplished is told in an intensely interesting FREE booklet No. 803

"How to Become Financially Independent"

Rose & Company

50 Broad Street New York

ALL ABOUT FOREIGN EXCHANGE

A CONCISE, clearly written booklet, "Foreign Exchange Explained," has been issued by us, and will be sent post-paid upon request for H. S. 22

Wm. H. McKenna & Co.
25 W. 43d St. New York

WHILE the Post-Dispatch investigates all Financial Advertising before publication, it necessarily cannot recommend or indorse any investment or speculation advertised. The buyer should exercise his own judgment.

...MINING SHARES ...ACTIVE ON CURB

...Post-Dispatch. ...K, Jan. 20.—The oil and ...rtments were quite active ... Market today, but the ... list was quiet. There ...rregularity in the first ...ut a demand developed ...er the general tone was ...ission houses had buy...nd professionals covered ... in several stocks of... scarce at the prevail...

...dicate was fairly active. ...rly recession the stock ...antial fraction on a good ...mand. Simms Petroleum ...ent demand, professionals ...d was stronger than in ...and dealings were com...large. British-American ... of the features selling ...high record. Elk Basin ...rs & Refiners also were ...olumbia Emerald rallied ...ier tendency in the first ... Skelly Oil was a shade ...moderate recessions were ...aracaibo and Cities Serv... Certificates. In the ... group the Indiana shares ... the features being in ...d and scoring an upturn ...point. There was a fair ... Anglo-American Oil at a ...raction.

...es were quiet, but firm ...nued strong, with buying ... and there was a fair ... Durant Motors, which ...terday's high during the ...t of the session. Max... slightly lower. Inter... Rubber came to life and ...nt on a heavy demand. ...es Steamship rose a frac...ors of a suit to be brought ...ent company against the ... for $13,000,000 due on ...oard contracts. ...shares were active, with ...ghly irregular. Boston & ...ras in supply on rumors ...n starting operations and ...arply, but rallied just as ...er. ...ere fairly active with ...ractional. Sinclair 7⅛ ... and moved up more than

...N LOWER ON ...K CABLES AND ...HERN PRESSURE

...RK, Jan. 20.—There were fur... in the cotton market during ... trading. Reports from the ... trade remained encouraging. ...ills reported on increased time ... Liverpool was weak and the ...ength of foreign exchange failed ... nervousness over general con...d. Liverpool was a seller ear...e was also scattering Southern ... after opening steady at a ... 15 points, active months sold ... 16 points net lower, with ...g 15.28, compared with 16.60 ...t of a week ago. January no...timated at 2600 bales, but had ... influence on the early market. ...s sold of ginning of about 12,... to Jan. 16 and a total crop ...13,000,000 and 13,200,000, ex...

... continued Wall street selling ...morning, with the decline ex...5.18 for March and 15.17 for ...ut 20 to 25 points net lower. ...st half hour there was very ...e of Southern offerings, how... domestic trade interests were ...d buyers on the decline, and ... up during the middle of the ...ing. March advanced to 15.42 ...owed a similar decovery, with ... around last night's closing ...hortly after midday. ...afternoon rally was promoted ...uthern spot advices, larger ex...ering. March sold up to 15.64c ...15.60c, or 22 to 25 points net ...

...ures closed very steady. Jan...; March, 15.50c; May, 15.46c; ...; October, 15.75c. ...n quiet; middling, 17.35c.

...rpool Cotton Market. ...OL, Jan. 20.—Spot cotton ...s irregular; good middling, ... middling, 10.33; middling, 9.48; ... 8.18; good ordinary 6.68; ...3. Sales, 4000 bales, includ...merican.

...Metal Market. ...RK, Jan. 20.—Copper steady; ...spot, nearby and first quarter, ...second quarter, 13¼@13½c. ...lly unchanged. Tin firm; spot ... $36.75; futures, $37.50 ... steady; spot, $4.75. Anti...$5.25@5.50. Zinc steady; East ...ot, $5.45@5.60. ... Jan. 20.—Standard copper, spot ... futures £70 5s. Electrolytic, ...tures £81. Tin, spot £187 2s 6d; ... 17s 6d. Lead, spot £23, futures ...Zinc, spot £25; futures £26.

...ugar at New York. ...ORK, Jan. 20.—Raw sugar was ...early today with no further sales ...ubas 4⅝c cost and freight, equal ... centrifugal. Refined quiet and ... at 7.75c for fine granulated. ...res opened quiet and at noon ... unchanged with operators in...wait fresh developments in the ...

...ures closed steady; sales, 2300 ...ry, 4.47c; March, 4.57c; May, ... 4.85c.

FINANCIAL

...FINANCIAL ...EPENDENCE!

...f the greatest desires of man ...reach the goal of "Financial ...pendence." ... easily be accomplished by ...matic saving. ...urest and shortest road is ... when you invest your sur... in high grade dividend paying ...ities on the

...20 Payment Plan

...this is accomplished is told ...intensely interesting FREE ...et No. 603

... to Become Financially Independent"

...ose & Company ...d Street New York

ALL ABOUT ...REIGN EXCHANGE

...CONCISE, clearly writ...ten booklet, "Foreign ...ange Explained," has ...issued by us, and will ...nt post-paid upon re... for H. S. 22

...H. McKenna & Co. ...W. 4th St. NEW YORK

...ll Financial Advertising ...annot recommend or in...ertised. The buyer must

WHEAT IS WEAK IN LOCAL GRAIN MARKET

Weakness of wheat futures featured the trade on the Merchants' Exchange today. Corn held steady as did oats. The wheat market lacked support. Cash wheat was unchanged to 1c lower.

Wheat futures showed tendency to sag in the opening trade while corn maintained a comparatively steady undertone. March wheat opened at $1.74, May wheat $1.65, May corn 69⅝@69¾c, July corn 76⅝c and May oats 45½c.

Export demand was reported slow at the Seaboard after fair sales yesterday.

Traders are anxiously awaiting outcome of the export tax question in Argentine.

While millers report some late improvement in the flour demand it is said still to be of only moderate character.

Grain Statistics.

Primary receipts today were: 1,268,000 bushels wheat, 1,343,000 corn and 497,000 oats.

Clearances were 343,000 bushels of wheat, 15,000 barrels of flour, 238,000 bushels of corn.

St. Louis grain receipts today were: Wheat, 57 cars local and 74 through; corn, 67 cars local and 18 through; oats, 51 cars local and 20 through; hay, 445 tons local and 241 through.

Northwestern car lots today were: Minneapolis, 337; Duluth, 27.

Grain stocks in St. Louis public elevators today are: Wheat, 314,133 bushels; corn, 121,366 bushels; oats, 778,627 bushels.

HOG RUN IS LARGE AND PRICES RANGE OFF

NATIONAL STOCKYARDS, Ill., Jan. 20.—Today's estimated receipts: Cattle and calves, 3000; hogs, 22,500; sheep, 500; horses and mules, 50.

CATTLE—On a moderate supply, cattle market today again dragged along with indifference, a lower undertone prevailing in most departments. As compared with last week, beef steers, butcher yearlings and heavy cows sold 50c lower, while lighter weight cows, bulls and stockers and feeders were about 25c down. Veals declined $1 this day, practical top stopping at $11.75.

Quote: Beef steers, bulk, $7@8; steers and heifers, mixed, $5.50@7.75; butcher cows, $5@6.25; cutter cows, $3.75@4.50; canner cows, $3@3.50; bologna bulls, $4.75@6; stocker and feeder steers, $5@7.50; veal calves, good, $11@12.25.

HOGS—A large Thursday run of hogs struck a sharply lower market here. Estimated called for 22,500. Prices opened 30 to 40 cents lower and closed a flat half dollar under yesterday's best time. Some light pigs sold up to $10.15, but the day's practical top was $10. Bulk ranged from $9.60 to $9.90, the latter figure being the closing top.

SHEEP—There was practically nothing fresh on sale in this department and the holdover consisted mostly of medium quality lambs, for which the market is very slow at this time. Quote choice lambs $10.50@10.75, fat yearlings, $8@8.50 and fat sheep, $4.50@5.25.

HORSES AND MULES—Offering of horses and mules today was not large in number and selling averaged about like that of previous days this week. This week to date there have been about 300 horses sold. Eastern material ruled 10@15c lower than the previous week, though Southern classes held about steady. Over 500 mules have sold, the bulk bringing strong to slightly higher prices.

Butter, Eggs and Poultry

St. Louis commission houses paid the following prices today to farmers and country shippers for round lots of the various articles (small orders are usually quoted higher):

EGGS—Fresh country candied, 57c; do cases, returned, 56c.

BUTTER—Creamery, extras, 47c; standard, 44c; firsts, 40c; seconds, 35c to 38c; packing stock, 17c.

Oleomargarine, table grades, in prints: No. 1 grade, 30c; No. 2 grade, 29c; No. 3 grade, 27c; bakers' special in tubs, 18c; bakers' pastry, 16c.

POULTRY—Hens, 26c round; cocks, 17c; cull chickens, 8c; spring chickens, 27c; leghorn springs, 29c; broilers, 35c. Turkeys—Old toms, 43c; young toms and hens, 45c; culls, 30c; ducks, 34c; muscovy ducks, 20c; geese, 22c; guineas, per dozen, $3.50. Capons—7 lbs. and over, 35c; 8 lbs., 38c; slips, 30c; stags, 22c.

RABBITS—$1 per dozen.

VEAL—Choice 100@110 lbs. at 11c per pound; 160@168 pounds at 11@12c per pound; 185@200 pounds, 8@9c per pound; rough coarse, heretics, etc., 6@8c. Sheep, 2c to 5c; bucks, 2c to 4c; spring lambs, 6@10c.

VEGETABLES.

BEETS—New home-grown, 25c to 30c per box; Louisiana, 25c to 35c per dozen bunches; Texas hampers, $1.25.

CABBAGE—Northern bulk, Holland seed, $10 to $14 per ton delivered; new Texas, $50 per ton.

CAULIFLOWER — California crates, $2 to $2.50.

CUCUMBERS—Florida culls, $2.50 per bu crate; hothouse, $4 per dozen; bu crates, No. 1, $7.50.

CARROTS—New Louisiana, 20c to 40c per dozen bunches; Indiana sacked, 75c to $1 per 100 pounds. Home-grown boxes, 50c to 75c.

CELERY—California crates, $5 to $5.25.

GREEN PEPPERS—Florida 1½-bu crates, $4 to $6.

EGGPLANT—Florida 1½-bu crates, $4 to $6.

MUSTARD GREENS—Louisiana, 10c to 50c per dozen bunches, $3 to $5 per barrel. Alabama hampers, 50c to $1.

RADISHES—Louisiana tips, 20c to 25c per dozen.

KALE—Alabama hampers, $1.

LETTUCE—California iceberg, $3.50 to $3.75; Louisiana hampers, $1.50; Florida hampers, $2.50 to $2.75.

ONIONS—Per 100 pounds delivered Indiana white, $1.25 to $1.50; red, 90c to $1.25.

PARSLEY—Louisiana sugar barrels, $5 to $6 for plain and $7 to $8 for curly.

POTATOES—Per 100 pounds, delivered: Western brown beauty, $1.80; Red River Ohio, $1.25; Northern rurals, $1.30 to $1.50; Western russet burbanks, $2.

SPINACH—Texas bu baskets, $1.50.

SWEET POTATOES—Home-grown nancy hall, $1.50; red, $1.75; white, $1.25; Bermuda, $1.25; yellow, $1.50. Tennessee bushel hamper nancy halls, $1.75.

STRING BEANS—Florida, $5.50 to $6 per hamper for dark.

TOMATOES—Florida 6-basket carriers, $7.50; ripe, $10.50.

SHALLOTS—Louisiana, 20c to 30c per dozen bunches.

TURNIPS—Home-grown washed, 40c to 50c per box. New Louisiana, 20c to 65c per dozen bunches; bbls., $3 to $5.

FRUITS.

PEARS—Home-grown keifer, packed barrels, $2 to $2.50.

APPLES—Cold storage ben davis and gano, $4.50 to $5; No. 2, $3.50 to $4; out of cooler; Jonathan, No. 1, $7.50; No. 2, $4; willow twigs, $7 for No. 1; No. 2, $4.50 to $6; fancy winesap, $7.50; New York greenings, $5 to $5.25; baldwins, $5 to $5.25; russet, $3.90; Virginia yorks, $5 bulk, per barrel measure; baldwins, $3 to $3.50; greenings, $3.25 to $3.50.

Produce Elsewhere

NEW YORK, Jan. 20.—Butter weak; receipts, 7167 tubs; creamery higher than extras, 51½@52c; extra (92 score), 50½@51c; first (88 to 91 score), 43@50c; packing stock, current make, No. 2, 21c. Eggs weak; receipts, 12,116 cases; fresh gathered extra firsts, 71c; do firsts, 68@70c. Cheese firm; receipts, 2084 boxes; State, whole milk, flats, held, specials, 26@29c; do, average run, 24@25½c; State, whole milk, flats, fresh specials, 24½@25½c; average run, 23@24c. Poultry, alive, steady; broilers, 40@45c; chickens, 26@32c; fowls, 33@35c; roosters, 16c; turkeys, 45c; dressed steady and unchanged.

CHICAGO, Jan. 20.—Butter unchanged. Eggs lower; receipts, 7554 cases; firsts, 60c; ordinary firsts, 55@57c; at mark, cases included, 57@59c. Poultry, alive, unchanged.

CHICAGO, Jan. 20.—Potatoes steady; receipts, 25 cars; Northern white round, sacked, 1.15@1.30 cwt.; bulk, $1.30@1.40 cwt.; Idaho russets, $1.80@1.90.

KANSAS CITY, Mo., Jan. 20.—Eggs steady to 1c lower; firsts, 58@59c; seconds, 45c. Butter and poultry unchanged.

Oils.

LINSEED OIL—In lots of 1 to 4 barrels, 94c for raw and 96c for boiled.

COTTONSEED OIL—Per pound: Winter white, 15c; do yellow, 13¼c; summer white, 15c; do yellow, 12¼c; salad, 13½c; cooking white, 13c; do yellow, 12¼c; coconut oil, 11c; soya bean, 14c.

NEW EDISON RE-CREATIONS

ON SALE TODAY

Hear Them Today in Our Concert Hall from 10 to 5

Price, $2.25 Each

Selection	Artist	No.
Du' tu se fede le (Declare, if to meet storm or calm I am Fated)—Un Ballo in Maschera, *Verdi*; *Tenor, in Italian*	Giovanni Zenatello and Boston National Grand Opera Chorus	82201
Fuggiam gli ardori (Ah! Fly With Me)—Aida, *Verdi*; *Soprano and Tenor, in Italian*	Marie Rappold and Giovanni Zenatello	82201
Barcarolle Op. 10, *Rachmaninoff*; *Piano*	Sergei Rachmaninoff	82202
Valse in A Flat Op. 64, No. 3, *Chopin*; *Piano*	Sergi Rachmaninoff	82202
Chanson Bachique (Drinking Song)—Hamlet, *Thomas*; *Baritone, in French*	Torcom Bezazian	82203
Del tempio al limitar (At the threshold of the temple)—I Pescatori di Perle, *Bizet*; *Tenor and Bass-Baritone, in Italian*	Guido Ciccolini and Arthur Middleton	82203
Hush, Little Baby, Don't You Cry, *Belasco*; *Soprano*	Frieda Hempel and Lyric Male Quartet	82204
On the Road to Mandalay, *Speaks*; *Bass*	Henri Scott	82204

Price, $1.85 Each

Selection	Artist	No.
Over the Waves Waltz, *Rosas*	Peerless Orchestra	80579
Scented Violets, *Reynard*	Peerless Orchestra	80579
Broken Melody, *Van Biene*; *Violoncello*	Lauri Kennedy	80580
Kol Nidrei—Part I, *Bruch*; *Violoncello*	Lauri Kennedy	80580
What a Friend We Have in Jesus, *Converse*; *Mixed Voices*	Metropolitan Quartet	80581
Yield Not to Temptation, *Palmer*; *Mixed Voices*	Metropolitan Quartet	80581

Price, $1.35 Each

Selection	Artist	No.
Daddy and the Boy, *Harbour*; *Bed-Time Story*	Edna Bailey	50411
Little Boy and His Mother at the Circus, *Recitation*	Edna Bailey	50411
Silver Star, *Johnson*; *Soprano and Tenor*	Gladys Rice and George Wilton Ballard	50691
That Dreamy, Dreamy Lullaby, *Mills-Wynne-Scott*; *Tenor*	Vernon Dalhart	50691
Connaught Man—Medley of Jigs, *Accordion*	John J. Kimmel	50692
Medley of Scotch Airs, *Banjo*	Fred J. Bacon	50692
Wedding of the Rose—Intermezzo, *Jessel*	Conway's Band	50693
American Legion March, *Vandersloot*	Conway's Band	50693
Four Jacks March, *Losch*; *Accordion*	P. Frosini	50694
Ring and the Rose (Swiss Love Song), *Berger*; *Harp-Zither*	Kitty Berger	50694

This Wonderful Selection of Re-Creations for Sale at

SILVERSTONE MUSIC CO.

1114 OLIVE 1114 OLIVE

The Edison Shop

Studebaker

THE NEW LIGHT-SIX

ORIGINAL COST

In making your original investment in this car, you receive the benefit of the *manufacturing savings* estimated at 20% to 25%, made possible by *complete manufacture* in the new modern $20,000,000 Studebaker plants at South Bend, Indiana, because—

(a) the price includes but *one manufacturing profit* on castings, forgings, stampings, motor, axles, transmission, frame, body, top, etc.

(b) the amount of *overhead expenses* included in the price is very small.

(c) *excess weight* is eliminated without sacrifice of durability or quality. The shipping weight of the car, 2500 pounds, is distributed *equally* over the four wheels.

OPERATING SAVINGS

In operating this car, you receive the benefit of the economic advantages arising from its superb design, skillful manufacture, excess safety factors, and high quality, because—

(a) it will go from 12 to 15 thousand miles on the standard 32 x 4 cord tires.

(b) it will go from 18 to 22 miles on a gallon of gasoline.

(c) it will render from 8 to 10 years of satisfactory service.

BECAUSE IT'S A STUDEBAKER

Models and Prices:

Touring Car $1485
Landau - 1650
Sedan - - 2150

f. o. b. South Bend, Indiana

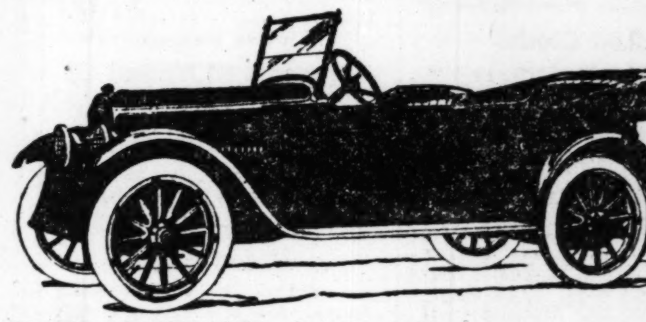

WEBER MOTOR CAR CO.

1817 LOCUST STREET

Schmidt-Mead Auto & Tractor Co. Edwardsville, Ill.
Gillham Motor Corporation St. Louis, Mo.
Bomont 40 and 41 Auto Sales & Service Co., 209 N. Fifth St., East St. Louis, Ill.
Park Automobile Company 4380 Olive Street

OCEAN STEAMERS OCEAN STEAMERS

CUNARD-ANCHOR
ANCHOR-DONALDSON

PASSENGER and FREIGHT SERVICES

Steamer	Route			
VESTRIS	New York to Liverpool	Jan. 29	——	——
CARMANIA	New York to Liverpool	Jan. 29	Mar. 8	Apr. 16
SATURNIA	Portland, Me., to Halifax, Liverpool and Glasgow	Jan. 30	——	——
ITALIA	New York to Vigo, Patras, Dubrovnik and Trieste	Feb. 1	——	——
AQUITANIA	New York to Cherbourg and Southampton	Feb. 3	Feb. 26	Mar. 22
ALBANIA (new)	New York to Cherbourg and London	Feb. 8	——	——
CASSANDRA	Portland, Me., to Halifax, Liverpool & Glasgow	Feb. 18	——	——
COLUMBIA	New York to Londonderry and Glasgow	Feb. 19	Mar. 26	Apr. 23
SAXONIA	New York to Halifax, Plymouth, Cherbourg and Hamburg	Mar. 5	Apr. 13	——
ALGERIA	New York to Londonderry and Glasgow	Mar. 5	Apr. 6	May 11
MASSILIA	Boston to Glasgow	Mar. 7	——	——
IMPERATOR	New York to Cherbourg and Southampton	Mar. 10	——	——
CARONIA	New York to Liverpool	Mar. 16	Apr 23	May 21
ALBANIA (new)	New York to Plymouth and Cherbourg	Mar. 19	Apr. 26	June 1
K. A. VICTORIA	New York to Liverpool	Mar. 22	Apr. 30	June 4
MAURETANIA	New York to Cherbourg and Southampton	Apr. 7	May 12	June 9

1135 OLIVE STREET, Post-Dispatch Bldg., St. Louis.

AMUSEMENTS. AMUSEMENTS.

Benefit Father Spigardi's Free School for Italian Orphan Children.
COLISEUM, Thursday Evening, January 27. TETRAZZINI
"Her Feats of Bravura Were as Astonishing as of Old."—N. Y. Tribune.
The World's Greatest Soprano, Assisted by Her Own Company of Artists. Reserved Seats, $2.50, $2, $1, 75c. Now at Baldwin's, 1111 Olive st.

SHUBERT-JEFFERSON
Tonight at 8. Matinee Saturday at 2.
F. Ray Comstock and Morris Gest Present
SECOND COSTUME EDITION
CHU CHIN CHOW
World's Most Beautiful Spectacle Complete Company of 300
NEXT SUNDAY, SEATS TODAY
THE NAUGHTY-NICE FARCE
NIGHTIE NIGHT
From Princess Theate, New York.
Eves., 50c to $2. Mats. Wed. & Sat., 50c to $1.50.
Seats also at Conroy's, 1100 Olive St.

"GET UP A PARTY"
GAYETY Follow the Crowds GAYETY
Burlesque Sensation—Barney Gerard's
"Follies of the Day"
With the Best of Musical Comedy, Vaudeville Stars & Great Theatrical Favorites!!!
SPECIAL NOTICE: Another Great Show at the Gayety Next Week!!! "Flashlights of 1920."
With What Is Conceded to Be the Best and Biggest Co. Ever Assembled in Any One Show. Headed by Shorty McAllister and Harry Shannon, Our Own Beautiful St. Louis Girl, Lulu Moore; the Four Kings of Jaz, the What Quartette, Alice Isabel, Noble and Brooks, Glenn Eastman (Formerly of Knickerbocker 4) Jimmy Slater, Nina Mack and Others!! All Under Personal Direction of Freddie Clarke!!! Seats Now on Sale!! Watch Sunday Adv. in This Paper!!!
Gayety—Get Up a Party—Gayety

COLUMBIA 18c 36c
11 a. m. — Ceaseless Daily — 11 p. m.
JENKS & ALLEN
PEARL'S GYPSIES
LEWIS & NORTON
ERNIE & ERNIE
FOREST & CHURCH
"THE SILENT BARRIER"
From the Louis Tracy Novel.

Junior Theaters Orpheum Circuit
Grand OPERA HOUSE 18c 36c
11 a.m.—Continuous—11 p. m.
9 —Big Vaudeville Acts— 9
A VAUDEVILLE DELICACY
THE REVUE DE LUXE
A Whirl of Song, Music and Dance
CHAS. OLCOTT — "PERDICTION"
Bayes & Fields—Claxton & May
Cook & Valdare—Hays & Lloyd
Mary Ann—Angelo, Armento & Co.
Juanita Hansen—Warner Oland in "THE PHANTOM FOE"

AFTERNOON 15c-25c CONTINUOUS SHOWS 1—11— Loew's GARRICK NIGHT 27c-36c CONTINUOUS SHOWS 1—11—
4 Shows Saturday Vaudeville—2, 4, 7, 9.
A SCENIC MUSICAL OFFERING
"The Whirl of Variety"
And 4 Other Star Loew Acts—4
Margarita Fisher in "Their Mutual Child"

ST. LOUIS SYMPHONY ORCHESTRA
MAX ZACH, Conductor
ODEON Tomorrow at 3:00 Saturday at 8:15
Leo Sowerby
Composer, Pianist, Soloist
Tickets $1 to $2, at Baldwin's, 1111 Olive Street

AMUSEMENTS.

Orpheum
THE BEST IN VAUDEVILLE
(ORPHEUM CIRCUIT)
2:15—TWICE EVERY DAY—8:15
Geo. Jessell's Revue
Herschell Henlere | Claudius & Scarlet
Frank Wilcox; Glenn & Jenkins; Wm. Brack & Co.; Little Elly.
Mats. 15c to 50c—Eves., 25c to $1.25
ORCHESTRA; KINOGRAMS; TOPICS

AMERICAN Nightly, 8:15, 50c to $2.50; POP. MAT. SAT., 2:15, BEST SEATS, $2.00.
ALL AGREE—IT'S A BIG HIT
The SWEET-HEART SHOP THE SPEED LIMIT OF MUSICAL COMEDY
HARRY K. MORTON & ORIGINAL CAST of 50
MONDAY NEXT—SEATS TODAY
OTIS SKINNER
In the New Play
"AT THE VILLA ROSE"
By A. E. W. MASON
Nights, 50c to $2.50. Mats Wed. and Sat., 50c to $2.00 | No Higher
Seats Also at Conroy's, 1100 Olive

PERSHING
DELMAR at HAMILTON
LAST TWO DAYS
"LEAVE IT TO JANE"
A RIOT OF FUN AND TUNEFUL MELODIES
8:30 TONITE—50 AND 99 CENTS Seats at Baldwin's
BAR. MAT. SAT. 25 AND 50 CENTS
"OH, BOY"

RIALTO Orpheum Circuit Junior Theaters
Two Shows Nightly
Matinees Saturday and Sunday at 2:30
VAUDEVILLE AT ITS BEST
WILLIAMS and WOLFUS
Sylvester Family—Roy La Pearl
Mohr & Vermont—Potter & Hartwell
Tozart—Kinograms—Topics of the Day
Seats Reserved 7 O'Clock Performances Saturday and Sunday.
SINGER'S MIDGETS—Coming Jan. 24.
Next Week—Daily Matinees at 3 P. M.

EMPRESS
STEED'S SYNCOPATED SEXTETTE
PAGE & GRAY
THREE HAAS BROTHERS
GIBSON & BETTY
LA RUE & DUPREE
Matinee Daily, 3 p. m., 25c
Evenings, 7 and 9
Sundays Continuous, 2 to 11 p. m.
25c—ADMISSION—36c

ADVERTISEMENT

Freed From Torture

Eatonic Cleared His Up-Set Stomach

"The people who have seen me suffer tortures from neuralgia brought on by an up-set stomach now see me perfectly sound and well—absolutely due to Eatonic," writes R. Long.

Profit by Mr. Long's experience, keep your stomach in healthy condition, fresh and cool, and avoid the ailments that come from an acid condition. Eatonic brings relief by taking up and carrying out the excess acidity and gases—does it quickly. Take an Eatonic after eating and see how wonderfully it helps you. Big box costs only a trifle with your druggist's guarantee.

Benish
8TH & OLIVE
MUSIC
IN GRILL ROOM
From 12—2 and 6—8 P. M.
CHECKER PLATE LUNCHEON
From 11 a. m. to 2:30 p. m. 75c
SPECIAL GRILL DINNER
From 5:30 to 8:30 p. m. $1.50
A LA CARTE SERVICE
From 7 a. m. to 9 p. m.
FOOD-THE BEST-SERVICE

RESORTS.

NEW ORLEANS
"The Paris of America"
Central Ticket Offices of all Principal Railroad and Steamship Lines in St. Charles Lobby. Illustrated Folder on Request.
The St. Charles
One of America's leading hotels. Accommodating over 1000 guests.
ALFRED S. AMER & CO., Ltd.
Proprietors

AMUSEMENTS.

BENEFIT CONCERT
Ladies of the
Grand Army of the Republic
by the Artist Trio
Mme. Sybil Sammis MacDermid, dramatic soprano; Miss Malvina Neilson, violinist; Mr. Gavin Williamson, pianist.
Statler Hotel Ballroom
Monday, Jan. 24th, 8:15 P. M.

PHOTO PLAY THEATERS PHOTO PLAY THEATERS

PARAMOUNT PICTURES

The Hippodrome of the West MISSOURI GRAND & LUCAS THE HOME OF PARAMOUNT PICTURES
WM. S. HART in "THE TESTING BLOCK"
A PARAMOUNT PICTURE
HAROLD LLOYD in "NUMBER, PLEASE"
THE FUNNIEST COMEDY IN YEARS
"Plantation Days," Southern Songs and Dances. | FAMOUS MISSOURI CONCERT ORCHESTRA | Continuous 1:00 to 11:00 — BARGAIN MATINEE DAILY.
COMING NEXT SUNDAY
CECIL B. DE MILLE'S
GREATEST PRODUCTION
"FORBIDDEN FRUIT"
A PARAMOUNT PICTURE
DIRECTED BY THE CREATOR OF "MALE AND FEMALE" AND "WHY CHANGE YOUR WIFE."

DELMONTE AND CRITERION
DELMAR AT CLARA | BROADWAY NEAR OLIVE
SIMULTANEOUSLY—TWO THEATERS—NOW PLAYING
BETTY COMPSON
The Wonder Girl of "The Miracle Man," in
"PRISONERS OF LOVE"
and
HAROLD LLOYD in "NUMBER, PLEASE"
Delmonte, 2:30 to 11:00. Criterion, 11:00 to 11:00
NEXT WEEK REGINALD BARKER'S "GODLESS MEN"

KINGS KING'S HIGHWAY NEAR DELMAR MATINEE DAILY
Beginning With Today's Matinee at 2:30
"THE SONG OF THE SOUL"
—AND—
5 ACTS OF HIGH-CLASS VAUDEVILLE
POPULAR PRICES—Evenings, 44-28 Cents—Matinee, 28 Cents.

PARAMOUNT PICTURES

SKOURAS BROTHERS
WEST END LYRIC
COMBINING SERVICE AND REFINEMENT IN PRESENTING LEADING PHOTOPLAYS

Her powers foretold the future of others, but not the paths of her own love. A powerful play of the unknown and unexpected.
A First National Attraction

"Unseen Forces"
With an all-star cast, including Conrad Nagel, Sylvia Breamer, Rosemary Theby, Robert Cain, Same De Grasse.
Do unseen forces exist? You'll enjoy every moment of this wonderful photoplay, which explains things you've wondered over.
News and Views—Scenic Beauty
DAVID SILVERMAN'S ORCHESTRA

NEW GRAND CENTRAL
THE SUPREME ACHIEVEMENT OF MOTION-PICTURE PRESENTATION
What Women Learn After Marriage, Not Before
The Truth About Husbands
A First National Attraction
With an All-Star Cast
Overture: SAKUNTALA By Goldmark | BUSTER KEATON
Solo: WILLARD ANDELIN "Massa's in the Cold, Cold Ground" | in "THE SCARECROW"
News and Views
GENE RODEMICH'S ORCHESTRA

THE CENTRAL MARKET AT SIXTH LAST 3 DAYS
KATHERINE MacDONALD
IN
MY LADY'S LATCHKEY.
MAN-O'-WAR
The Super-Horse of All Time. Sir Barton, the Idol of Canada, in
THE RACE OF THE AGE

DELMAR THE BEST IN PHOTOPLAYS CONGRESS
4624 DELMAR AVE. | 4023 OLIVE ST.
EDITH HALLOR IN "JUST OUTSIDE THE DOOR" | TOM MOORE IN "OFFICER 666"
This Ad good for 5 cents if presented today.

STRAND SIXTH NEAR ST. CHARLES
NORMA TALMADGE
"Panthea"

FOX LIBERTY
DELMAR NEAR GRAND
MAT 20c 20c EVE 7-11 25c 15c
WM. FOX Presents
TOM MIX
—IN—
"Prairie Trails"
Sunshine Comedy, "The Baby"
Also
BABY COYLE
The Miniature Song Bird

AMUSEMENTS.

STANDARD
UP-TO-DATE BURLESQUE
LADIES' MATINEE DAILY, 25c
THE JOY RIDERS
BILLY MOSSEY AND STAR CAST
NEXT WEEK—KEWPIE DOLLS

Used Filing CABINETS

That We Have Replaced With—
"Built Like a Skyscraper"
At 1-2 to 1-10 Original Prices
The Shaw-Walker Co.
307 N. 4th.

KONDON'S CATARRHAL JELLY FOR Colds

Easy to apply
Quick to act

30 treatment tin FREE—Write
KONDON MFG. CO.
Minneapolis, Minn.

Skin roughness quickly relieved by
Resinol

A little touch of Resinol Ointment after exposure to wind or sun—and that tense, drawn feeling of the skin will be promptly dispelled. That is because this pure ointment soothes while it heals. Try it once and you will understand why so many people recommend it.

Resinol Shaving Stick contains the same medication and it leaves the skin free from smarting or dryness. *Both products sold by your druggist.*

ADVERTISEMENT.

Needed at Dances and the Sea S' ore

(Aids to Beauty)

Here is a home treatment for removing hairs that is quick, painless and inexpensive: With some powdered delatone and water make enough paste to thickly cover the objectionable hairs, apply and after 2 or 3 minutes rub off, wash the skin and it will be left soft, clean and hairless. This treatment will not mar the skin, but to avoid disappointment, be careful to get real delatone. Mix fresh as wanted.

BRIAND MINISTRY OUTLINES POLICIES

New French Premier Declares for Enforcement of Versailles Treaty Without Violence.

By the Associated Press.

PARIS, Jan. 20. — Aristide Briand's new ministry made its bow before Parliament today, and the new Premier read the Cabinet's declaration of policy.

M. Briand was said to have a majority of approximately 400 in the chamber.

The ministerial declaration says that the Government will strive to obtain execution of the Versailles treaty without recourse to violence, if the German Government is disposed to disarm and pay reparations.

The declaration will add that the maintenance of alliance sealed on the battlefield is essential both as regards Germany and to assure continuity of France's entire foreign policy, particularly in the East, where France will endeavor to maintain her acquired rights in conformity with secular tradition.

As regards Russia the declaration says that the French Government, while permitting Frenchmen to trade freely with Russia, will not resume political relations with the soviet government as long as it abstains from giving guarantees that it is ready to respect the free expression of the will of the Russian people and international engagements of preceding Russian Governments.

Referring to the military problem, the ministry declares the Government intends to carry out the program of reduction in the military service prepared by the preceding Cabinet.

COLBY DUE HOME ON JAN. 24

Secretary of State Stops at Port of Spain.

Special Cable to the Post-Dispatch.

PORT OF SPAIN, Trinidad, Jan. 20.—The U. S. S. Florida, with Secretary of State Colby and his mission on board, arrived in Port of Spain yesterday after a nine-day voyage from Bahia. The mission will spend 24 hours here before proceeding to Hampton Roads, where it is due about the 24th of this month.

Secretary Colby was entertained by Sir John Chancellor, Governor of Trinidad, and American Consul Baker while here. The voyage from Buenos Aires was without incident of any especial significance. The Secretary of State received a wireless message from President Irogoyen of Argentina, which read: "The messages of the great American people and their illustrious President, which your excellency so lucidly expressed, and the character of all the ideas that we exchanged produced in me the conviction of a most affectionate harmony and an everlastingly friendship between our countries."

Automobile Used Car Show Sale
STUDEBAKER DEALER

Sale has proven to be the **greatest Used Car Sale** that has been held in **St. Louis for many months.**

Sale will be continued for one more week only.

We are highly elated over the results of our Used Car Show Sale. We sold more than double the number of used cars during last week than we expected to when we opened our doors Monday morning, January 10th. We attribute the great number of sales made to three prime reasons:

First—The firm name of "WEBER MOTOR CAR COMPANY" stands for fair dealing.

Second—On account of the great popularity of our late model Studebaker Automobile we have been enabled to take in exchange for New Studebaker Cars, as part payment, late models of all the most popular makes of automobiles handled in St. Louis.

Third—We marked these cars down regardless of cost to us, to a point where we felt that if we could get these people who expected to buy a good used car in the Spring into our store, they would realize that it was to their advantage to buy now.

They came, examined the cars, compared the prices with those offered by other concerns, and many of them went away the happy possessor of one of these beautiful automobiles.

The great interest manifested by the public the last day or two of the Sale, in which there was not time enough for the different members of the famly who were interested in buying an automobile to visit our store, and assist in making a selection, has led us to believe that the people of St. Louis would like to have us continue the sale one more week.

We have decided, therefore, to do so. The sale will continue until Saturday night, ten p. m. We will keep our store open from 8 a. m. Monday morning, until 10 p. m. every day this week. The Sale will positively close Saturday night, January 22d.

We still have the following makes in either Touring Cars, Sedans, Coupes or Roadsters; Dodge, Hupmobile, Chandler, Paige, Kissel Kar, Chalmers, Overland, Maxwell, Oldsmobile, Oakland, Chevrolet, Velie, Cole, Moon, Hudson, Saxon, Westcott, Ford, National Stearns-Knight, Allen and STUDEBAKERS.

Visit our store, see and price these cars. We will give you a year to pay for any car you may select. If you do not want to use a car before Spring, make a small down payment and we will hold the car for you with no additional cost to you.

REMEMBER—THE SALE WILL POSITIVELY CLOSE SATURDAY NIGHT at 10 p. m., at which time the prices will go back to the **real value** of the cars. THESE CARS ARE GUARANTEED. THEY MUST BE RIGHT.

Weber Motor Car Co., 1817 Locust St.
Bomont 40

We Are St. Louis Sales Agents for
WATERMAN'S IDEAL
FOUNTAIN PENS
Also Headquarters for
EVERSHARP PENCILS
Always Sharp—Never Sharpened
A. S. ALOE COMPANY, 513 OLIVE ST.

Nugent's

The Store for ALL the People

Friday Specials

From All Around the Store

$2.95 Hemstitched Sheets
Pequot brand. Size 81x90. While 240 last; each **$1.98**
(Third Floor—Nugents.)

$19.00 Congoleum Rugs
Size 9x12 ft. Durable and wear-resisting, wonderful Rugs for dining room or living room and serviceable for all the other rooms in the house; seconds **$11.45**
(Third Floor—Nugents.)

$1.25 to $1.45 Cork Linoleum Remnants
There are many perfect pieces in the lot. It is advisable to bring room measurements with you, for in many cases there are several pieces that can be matched. 2 and 4 yard wide; sq. yd. **79c**
(Third Floor—Nugents.)

$10.00 Cloths
67x67-inch union linen pattern Cloths, circular designs, extra heavy, fine quality **$6.45**
(Main Floor—Nugents.)

$12.50 Cloths
67x86-inch, ½ linen pattern Cloths, superior quality in circular designs. Extra heavy **$7.95**
(Main Floor—Nugents.)

$12.50 Folding Bungalow Beds
Size 3x6 ft. Heavy tubular frame. Non-sag spring, reinforced angle ends. Extra strong and comfortable. White-oxidized or gold finish **$9.65**
(Third Floor—Nugents.)

79c Madras
32 inches wide in stripes only; suitable for boys' waists and children's dresses **39c**
(Main Floor—Nugents.)

$7.50 Electric Vibrator
"The Drake," guaranteed 5 years. Has three attachments **$5.85**
(Fourth Floor—Nugents.)

75c China Sugar and Creams
Floral decoration; pair **59c**
(Fourth Floor—Nugents.)

22c Dinnerware
Odd lot of gold band Dinnerware, including breakfast, salad, pie, bread and butter plates, soup and oatmeals; slightly imperfect; each **10c**
(Fourth Floor—Nugents.)

Water Sets
Hand-cut, grape design, consists of pitcher and 6 tumblers **$1.39**
(Fourth Floor—Nugents.)

75c China Salad Bowl
Floral decoration **55c**
(Fourth Floor—Nugents.)

Syrup Jugs
Hand-cut, with metal top **59c**
(Fourth Floor—Nugents.)

Water Tumblers
Hand-cut, grape design; 6 for **50c**
(Fourth Floor—Nugents.)

Children's $1.25 & $1.50 Sleeping Garments
Flannelette Sleeping Garments with attached feet. Sizes 2 to 7 years **$1.00**
(Main Floor—Nugents.)

Boys' $1.50 and $1.75 Union Suits
High neck and long sleeves; ankle length **$1.00**
(Main Floor—Nugents.)

Women's $1.50 and $2 Tights
Ankle and knee length, in pink and black **$1.00**
(Main Floor—Nugents.)

Women's $1.50 Union Suits
Low neck, no sleeves, ankle length. All sizes **$1.29**
(Main Floor—Nugents.)

59c Plain White Voile
40 inches wide, very sheer and fine quality. Limited **39c**
(Main Floor—Nugents.)

$15.50 Mattresses
Full size, 50-lb. weight, 4-row stitched ends, roll edge, felt and cotton. Will not spread or lump, very restful, covered with good ticking **$13.45**
(Third Floor—Nugents.)

Boys' Suits, Overcoats and Mackinaws
THE SUITS are in dark drab, corduroy, well made and serviceable. Sizes 15 to 17.
THE OVERCOATS are mixtures in sizes 3, 4, 14, 15, 16 and 18 in double-breasted effects.
THE MACKINAWS are made of wool in plaids and plain colors, with large collar. Sizes 3 to 13.
$7.50 to $15 Values at... **$4.99**
(Second Floor—Nugents.)

25c White India Linen 15c
$1.00 White Fancy Waisting 59c
69c White Repp, 36 inches wide 39c
$3.00 Bolt Longcloth, 10-yard pieces $2.00
$1.50 White Swiss, 36 inches wide $1.00
(Main Floor—Nugents.)

Profit by This Sale of Men's
Shirts & Drawers

Cotton ribbed, fleeced and flat fleeced Shirts—cotton ribbed fleeced Drawers in gray and ecru colors. Sizes 34 to 42 Shirts, 30 to 34 in Drawers. **50c**

Men's $3.50 and $4.50 Shirts and Drawers
Men's all-wool and part wool Shirts and Drawers, in gray and camel's-hair color. Sizes 34 and 40 Shirts; 30 to 46 drawers **$1.95**

Men's $1.50 and $3.50 Shirts and Drawers
Men's part wool and cotton ribbed Shirts and Drawers; gray and ecru color. Sizes 40 and 42 in Shirts, 30 to 46 in Drawers **$1.00**
(Main Floor—Men's Store—Nugents.)

Men's Brogues
Mahogany tan Brogues with solid leather inner and outer soles. Goodyear welted, also black or tan English or straight lasts. All sizes in lot.
$6.95
(Main Floor—Balcony.)

Friday—A Day of Record Lo ices on Nee

SEMI-ANNUAL CLEA

Every Department in This Big Store Brings Forward Some of the Best s of the Entire W Assortments and Articles in Which the Size Range Is Not Complete H een Reduced to P the Selling Price Represents a Saving That Thrifty Shoppers Will Be to Profit By.

Sale of 1000 Girls' Dresses

Worth $2, $3 and $4 at

A wonderful selection of smart, serviceable Frocks, splendidly made of attractive ginghams, beautiful chambrays, pretty poplins, linenes and new novelty fabrics, in plaids, checks, stripes, plain colors and combinations of plaids with plain colors, in all sizes from 6 to 14 years.

$1.55

You'll wonder why you ever took the time to make your girls' Dresses when you see the wonderful values in this sale at $1.55 and note the splendid quality materials and the dainty styles which are featured at this price.
(Second Floor—Nugents.)

Clearing Petticoats

$2.69 Heatherbloom Petticoats	$1.75
$2.25 Sateen Petticoats	$1.25
$2.39 Petticoats of cotton taffeta	$1.75
85c Knit Petticoats	59c

(Fourth Floor—Nugents.)

Clearing Undergarments

$1.59 Extra-Size Envelope Chemise	$1.00
$1.95 Gowns, button front, ¾-length sleeves	$1.00
$1.00 Slip-on Gowns	69c
$3.50 Crepe Pajamas—one-piece	$2.00
$3.45 Flannelette Gowns	$1.95
$2.95 Flannelette Gowns	$1.50

(Fourth Floor—Nugents.)

Clearing Blankets

$1.75 Sheet Blankets; tan, each	$1.00
$5.00 Blankets; extra size; pair	$3.95
$7.50 Plaid Blankets; extra size; pair	$4.95
$12.50 Gray Wool-Mixed Blankets; pair	$8.25
$15.50 Plaid Blankets; pair	$7.75
$16.95 Plaid Blankets; pair	$8.47
$4.00 Comfort; full size	$2.95
$6.50 Comfort; silkaline	$4.95
$7.50 Comfort; sateen and silkaline	$5.95
$2.25 Crochet Spreads	$1.65
$2.65 Crochet Spreads	$1.95
$3.50 Crochet Spreads	$2.65

(Third Floor—Nugents.)

In the Clearing Sale Friday—a

This Friday sale provides savings that have not been duplicated in many seasons—the thrifty housekeeper will avail herself of these special one-day prices. Put up in half dozen lots and divided into four special groups, as follows:

Lot 1—Huck Towels, 6 for 89c
Lot 2—Huck Towels, 6 for $1.74
Lot 3—Huck Towels, 6 for $2.34
Lot 4—Union Linen, 6 for $3.54

All Linen, Union Linen and Mercerized Napkins Reduced

Lot 1—Mercerized, 18-inch, 6 for	$1.73
Lot 2—Union Linen, 21-inch, 6 for	$3.38
Lot 3—All-Linen, 20-inch, 6 for	$3.98
Lot 4—All linen, 22-inch, 6 for	$4.88
Lot 5—All linen, 22-inch, 6 for	$5.38

$3.00 Napkins
18x18-inch size; fine quality of Nikpan Napkins; extra heavy; hemmed ready for use; dozen **$1.95**

$1.50 Damask
64 inches wide; red border; fast colors **79c**

$3.00 Cloths
Round scalloped; 58x58-inch diameter; slightly soiled, otherwise perfect **$1.95**

$1.75 Damask
72 inches wide; superior quality **$1.19**
(Main Floor—Nugents.)

A BASEMENT CUT SAL

The maker who sold us these Coats lost money them and as soon as the kind of garments they are you will realize they are worth mo twice ten dollars. There are more than 300 to cho m, in sizes for wom misses.

Materials
Velours Kerseys
Plushes Silvertones

Styl
Sealine trimmed Coats, kit coney trimmed Coats, plain belted Coats, loose-back, all- Coats and fur-fabric Coatees.

Col
Navy

Cleari
men's $1.98 to $2.50 Soilec
men's $2.95 White Kid Gl
men's $3.50 Soiled Strap
omen's $2.95 to $3.50 Stree
omen's $6.50 to $8.50 Long
50 and $2.00 Silk and Leat
00 Long Black Silk Gloves
n's $2.50 Cape Suede and
ildren's $1.50 White Kid
ildren's $1.25 Lined Gaunt

ecord Low Prices on Needed Things in the

AL CLEARING SALE

of the Best Values of the Entire Week for Friday Shoppers. All Small Lots, Broken Complete Have Been Reduced to Prices That Read Like a Fairy Tale—In Every Case pers Will Be Quick to Profit By.

Butter Cream Chocolates
Regular $1.00 Value.
Centers made with the best butter, pure cream and cane sugar, then hand dipped in rich sweet chocolate. Friday, lb., **59c**

Spanish Peanut Bar; regularly 40c; lb. 25c
(Main Floor—Nugents.)

ses

A Wonderful Friday Sale of Women's and Misses' Fur-Trimmed

Winter Coats

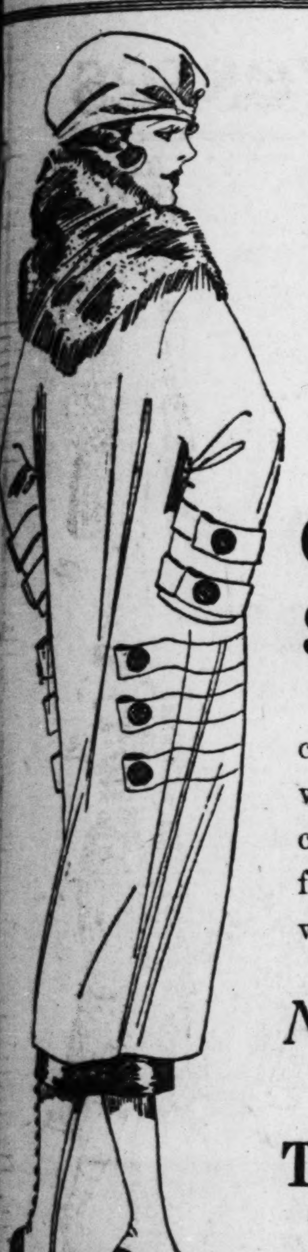

Offering Scores and Scores of New Winter Coats Purchased in New York Last Week at Savings That Permit Us to Offer

Coats Formerly Priced $69.50, $65, $55, $49.50 and $45 at $38

This wonderful collection of beautiful models consists of straightline, belted, semi-belted and wrappy styles. Many of them have the new deep cape collars and full sweep with kimono sleeves or full length tailored sleeves—others are trimmed with rich fur collars of

Natural Raccoon Skunk Opossum Nutria Australian Opossum French Seal

The Materials Are Bolivia, suedene, frostglow, velour de laine, silvertone, polo cloth, mixtures.
All the popular shades in sizes for misses and women.

(Second Floor—Nugents.)

kets

$1.00
$3.95
$4.95
$6.25
$7.75
$8.47
$2.98
$4.95
$5.95
$1.69
$1.95
$2.65

(Third Floor—Nugents.)

Clearing Gloves

...n's $1.98 to $2.50 Soiled Kid Gloves	95c
...n's $2.95 White Kid Gloves; broken sizes	$1.98
...n's $3.50 Soiled Strap Wrist Doeskin Gloves	$1.98
...n's $2.95 to $3.50 Street Gloves	$1.95
...n's $6.50 to $8.50 Long Kid Gloves and Gauntlets	$4.85
...0 and $2.00 Silk and Leatherette Gloves; soiled	$1.00
...0 Long Black Silk Gloves; sizes 6½ and 7	95c
...'s $2.50 Cape Suede and Chamois Gloves	$1.69
...dren's $1.50 White Kid Gloves; soiled	$1.00
...dren's $1.25 Lined Gauntlets and Mittens	79c

(Main Floor—Nugents.)

Clearing Dress Goods

$1.75 Storm Serge; all-wool; yard wide; yard	$1.00
$2.75 French Serge; all-wool; 40 inches wide; yard	$1.39
$5.00 Tricotine; all-wool; 50-inch; yard	$3.50
$4.50 French Serge; all-wool; 54-inch; yard	$2.75
$7.50 Mannish Serge; all-wool; 54-inch; yard	$4.98
$7.00 Velour; all-wool; 54-inch; yard	$4.25
$6.75 Broadcloth; all-wool; 54-inch; yard	$4.49
$6.75 Silvertone; all-wool; 54-inch; yard	$4.25
$3.00 Black French Serge; 44-inch; yard	$1.69
$3.00 Black Herringbone Suiting; 44-inch; yard	$2.00
$4.00 Black French Poplin; 54-inch; yard	$2.50
$4.25 Black French Serge; 48-inch; yard	$2.50

(Main Floor—Nugents.)

...ENT COAT SALE $10

...Coats lost money ... and as soon as you see ...ou will realize that they are worth more than ...re than 300 to choose ..., in sizes for women and

Styles

...ealine trimmed Coats ... coney ...mmed Coats, plain ... belted ...ts, loose-back, all-lined Coats and ...-fabric Coatees.

Colors

Navy Taupe Black Brown Burgundy

(Bargain Basement—Nugents.)

$6.50 to $8.50 Corsets

$3.89

Good average figure models, made of heavy coutil, well boned with "Walohn" in low and medium bust, long over hips. 6 heavy hose supporters.

$3.50 to $4 Corsets
Back and front lace Corsets in low and medium bust, long over hips, rust-proof boning, good size range.......... **$1.89**

$2.50 to $3.00 Corsets
Good average figure models, made of batiste, in low and medium bust; long over hips. Four good hose supporters. Good size range......... **$1.29**

$1.50 Brassieres
Hook front or back. Made of trico mesh, tape shoulder strap. Sizes 32 to 46............. **89c**

59c Confiners
Hook front and back. Made of flesh color repp material, tape shoulder straps. Sizes 32 to 42.......... **39c**

(Fourth Floor—Nugents.)

Nugents

The Store for ALL the People

Friday Specials

From All Around the Store

$1.75 Georgette Crepe
39 and 40 inches wide, sheer crisp quality, shown in flesh and white only..... 67c
(Bargain Basement—Nugents.)

$2.00 Black Chiffon Taffeta
35 and 36 in. wide, firm, smooth lustrous quality. Soft chiffon finish......... $1.27
(Bargain Basement—Nugents.)

$3.50 Black Crepe Satin
40 inches wide, firmly woven, beautiful soft lustrous quality $1.97
(Bargain Basement—Nugents.)

$1.50 Worsted Plaids
36 inches wide, firm, smooth quality. Assorted dark color combinations in various attractive patterns....... 97c
(Bargain Basement—Nugents.)

$1.50 Navy Storm Serge
All-wool, 36 inches wide, extra quality, splendid weight for skirts, middy suits, etc. Dark navy only.......... 97c
(Bargain Basement—Nugents.)

$2.50 Serges
48 inches wide, extra quality, two-ply warp and filling. Colors of plum, garnet, Burgundy, myrtle, navy and black $1.77
(Bargain Basement—Nugents.)

Children's 25c Hose
1x1 cotton ribbed, black only, double heel and toe. Slight seconds in all sizes....... 15c
(Bargain Basement—Nugents.)

Men's 50c Sox
Fine cotton weave, double heel and toe, assorted colors in all sizes. First quality 29c
(Bargain Basement—Nugents.)

Women's $1.50 Silk Hose
Lace striped, dropstitch and plain all-thread Silk Hose in assorted colors with black and white in semi-fashioned, mock seam and seamless styles. All sizes, first and second quality 87c
(Bargain Basement—Nugents.)

Women's 50c Cotton Hose
Black, tan and white cotton ribbed, double heel and toe, in sizes 8½, 9, 9½. Seconds 25c
(Bargain Basement—Nugents.)

Girls' $2.50 and $2.00 Wash Dresses
For school wear. Ginghams and suitings; all new styles. Sizes 7 to 12 years $1.59
(Bargain Basement—Nugents.)

$1.25 Sheets
Marathon bleached ready hemmed Sheets. Seamless. 72x90 inches............. 97c
(Bargain Basement—Nugents.)

$1.50 Sheets
Pullaway bleached, ready hemmed Sheets. Seamless. 81x90-inch....... $1.35
(Bargain Basement—Nugents.)

40c Pillowcases
Homestead bleached, ready hemmed. 42x36 inches 25c
(Bargain Basement—Nugents.)

23c Yd. Bleached Muslin
A good quality. Yard 17c
(Bargain Basement—Nugents.)

29c Yard Nainsook
36 inches wide in book fold. Yard............. 19c
(Bargain Basement—Nugents.)

30c Yard Longcloth
A soft quality in mill lengths 23c
(Bargain Basement—Nugents.)

Women's $1 Union Suits
Tucked stitch, cotton, long sleeve, high neck, low neck, sleeveless. Regular sizes only. All ankle length.... 69c
(Bargain Basement—Nugents.)

Women's $1.25 Vests and Pants
Fleeced cotton ribbed, long-sleeve, high neck Vests, band top, ankle length Pants. All sizes 77c
(Bargain Basement—Nugents.)

Children's $1.25 Union Suits
Fleeced cotton, all sizes from 2 to 16 years. First quality 77c
(Bargain Basement—Nugents.)

35c Bath Towels
Fine quality Terry cloth 23c
(Bargain Basement—Nugents.)

20c Unbleached Toweling
In mill lengths. Small blue border; yard........ 15c
(Bargain Basement—Nugents.)

23c Toweling
Half bleached, heavy crash, red border; yd..... 17c
(Bargain Basement—Nugents.)

35c Yard Nainsook
A splendid quality, fine for undergarments; yard 23c
(Bargain Basement—Nugents.)

Georgette Crepe Waists
A special group of regular and overblouse styles, with long and ¾ length sleeves, in white, black and suit shades and Georgette and plaid combinations. Some braided—others beaded $3.95
(Second Floor—Nugents.)

Women's Waists
A splendid opportunity to secure a smart Waist of Georgette crepe, striped crepe de chines and embroidered tricolette overblouses. Light and suit shades $1.95
(Second Floor—Nugents.)

All-Wool Sweaters
Neatly tailored; coat and Tuxedo styles; roll and square collar; in black, navy, brown and combination coral and buff, black with white brushed collar $4.75
(Second Floor—Nugents.)

$9.00 Traveling Bags
Made of "Elkide"—will not crack or peel; black seal grain; very neat appearance; 18-inch size; lined with soft quality leatherette. While 30 last $4.69
(Fourth Floor—Nugents.)

$8.50 Corduroy Trousers
Men's—made of good heavy Crompton corduroy. The old reliable "Jack Rabbit" Marx Made. In olive, drab, brown and dark green. Will outwear any material made. All sizes up to 44 waist... $6.45
(Main Floor Balcony—Nugents.)

$1.75 Sheet Blankets, each	$1.00
$4.00 Plaid Blankets, pair	$2.97
$4.50 Plaid Blankets, pair	$3.67
$7.50 Wool Mixed Blankets, pair	$5.00

(Bargain Basement—Nugents.)

Basement Sale 200 Silk and Cloth

Dresses

$10.00 Values at $5

200 all-wool serge, wool jersey and silk Dresses. Serges come in embroidered styles. The biggest bargain of the year. Sizes for women and misses.

(Bargain Basement—Nugents.)

SEVEN HOLDUPS AND BURGLARIES REPORTED

Robber Loots Home of Jewelry Valued at $100, but Drops $300 Worth in Place.

Two men, one of whom was armed, entered the drug store of James M. Swinney, 798 Bayard avenue, at 9 o'clock last night, and ordered Swinney to walk behind the prescription counter. One remained to guard him, while the second took $6 from the cash register and a revolver lying near the register, which Swinney kept for emergencies. When the robbers entered last night, he told the police, he was unable to reach the revolver before they held him up.

George Fargo, 3979 Gratiot street, a switchman, laughed at a highwayman who attempted to hold him up in the railroad yards near the stairway leading to the Chouteau avenue viaduct, at 8 p. m.

"Why the laugh?" the robber inquired.

"I don't carry any money," Fargo replied. The highwayman knocked him down with the revolver.

A burglar disturbed robbing the home of Henry J. Thomann, 1113 Dolman street, at 9 p. m., leaped through a window and escaped with jewelry valued at $100. He dropped $300 in jewelry as he ran through a bedroom. Thomann was in the front part of the house when he was attracted to the rear by a noise and, investigating, interrupted the burglar at work.

Lieut. Gunn and a squad of police from the Laclede avenue district fired a dozen shots at one of two burglars caught trying to force the front door of the saloon of Rudolph Pertilei, 2951 Washington avenue, at 2:30 a. m. today. The man escaped. In the doorway the police arrested a negro who gave his name as Joseph Perteet, 29, 724 North Leffingwell avenue. A crowbar was found near him. He said he had been induced to accompany the negro who escaped, not knowing the object of their early morning trip. He was held.

ADVERTISEMENT

STOP CATARRH! OPEN NOSTRILS AND HEAD

Says Cream Applied in Nostrils Relieves Head-Colds at Once

If your nostrils are clogged and your head is stuffed and you can't breathe freely because of a cold or catarrh, just get a small bottle of Ely's Cream Balm at any drug store. Apply a little of this fragrant, antiseptic cream into your nostrils and let it penetrate through every air passage of your head, soothing and healing the inflamed, swollen mucous membrane and you get instant relief.

Ah! how good it feels. Your nostrils are open, your head is clear, no more hawking, snuffling, blowing; no more headache, dryness or struggling for breath. Ely's Cream Balm is just what sufferers from head colds and catarrh need. It's a delight.

ADVERTISEMENT.

DANDRUFF SOON RUINS THE HAIR

Girls—if you want plenty of thick, beautiful, glossy, silky hair, do by all means get rid of dandruff, for it will starve your hair and ruin it if you don't.

It doesn't do much good to try to brush or wash it out. The only sure way to get rid of dandruff is to dissolve it, then you destroy it entirely. To do this, get about four ounces of ordinary liquid arvon; apply it at night when retiring; use enough to moisten the scalp and rub it in gently with the finger tips.

By morning, most if not all, of your dandruff will be gone, and three or four more applications will completely dissolve and entirely destroy every single sign and trace of it.

You will find, too, that all itching and digging of the scalp will stop, and your hair will look and feel a hundred times better. You can get liquid arvon at any drug store. It is inexpensive, and four ounces is all you will need, no matter how much dandruff you have. This simple remedy never fails.

Girls! Girls!! Save Your Hair With Cuticura
Soap and Ointment to clear Dandruff and Itching. 25c. each. Samples free of Cuticura, Dept. X, Malden, Mass.

FOR QUALITY CIGARS — *Get it at* **WOLFF-WILSON** SEVENTH AND WASHINGTON — ORIGINAL PRICE CUTTERS

CIGARSALE

EXTRAORDINARY!

FRIDAY AND SATURDAY

A DEEP CUT ON **ALCOMO CIGARS**
Big Brevas and Perfecto Shapes
Regularly Sold at 8c

As Long as They Last **5c Ea.** Box of 50, $2.49

This is without a doubt the biggest value offered in the Cigar line for many a day and which you should not overlook.

DAVIS SMOKERS
Extra Special ....7c Each; Box of 50, $3.48

LA PREFERENCIA, 10c Str. Size
Extra Special ....8c Each; Box of 25, $1.93

FLOR De MELBA, Perfectos, 13c Size
Extra Special ....10c Each; Box of 50, $4.98

EL SIDELO, Chesterfields, 15c Size
Extra Special ....12c Each; Box of 25, $2.98

SANCHEZ & HAYA, Reina Fina, Clear Havana
Extra Special ....2 for 25c; Humidor of 50, $6.23

First Consul, Josephine, 15c Str. Size
Extra Special ....13c Each; Box of 25, $3.23

FIRST CONSUL, Invincibles, 18c Size
Extra Special ....15c Each; Box of 25, $3.73

EL SIDELO, Imperiales, 20c Str. Size
Extra Special ....16c Each; Box of 50, $7.98

NEW BACHELOR 5 for 35c. Box of 25, **$1.69**

JOHN RUSKIN 5 for 35c. Can of 25, **$1.69**

Hauptmann Hand Made 5 for 35c. Can of 25, **$1.72**

TUXEDO Smoking Tobacco
8-Ounce Tins, 59c 16-Ounce Tins, $1.18
Friday and Saturday

Chesterfields, Camels, Piedmonts
Pkg. of 20, 17c. Carton of 10 Pkgs., $1.65

IF IT COMES FROM Moll's IT'S THE BEST

THREE-DAY SPECIALS

Cut prices for Friday, Saturday and Monday. Here is your opportunity to stock up at a great saving. No charge for delivery. Mail or phone your orders.

SUGAR, Granulated Pure White, 10 lbs. 83c

HAM Fancy Sugar-Cured, Hickory Smoked Calls, Short Shank, 4 to 8 Lb. Average ... lb., 20c

PEACHES Golden State No. 2½ cans, in heavy syrup. Sells regularly, can, 40c; SPECIAL, 3 FOR ... $1.00

Coffee, Moll's Special, lb. 35c. 3 lbs. for $1.00

FANCY BLUE ROSE HEAD RICE.... 2 lbs. 15c

Branzo, package ....19c | A. Moll Corn, 2 cans 25c

Bulk Macaroni or Spaghetti, 2 lbs. 21c

Fancy Mixed Cakes, lb., 24c | Salt Spareribs, lb., 10c

Quaker Products Hominy, Corn, Grits or Farina, reg. 15c pkg. Special 2 for 25c

BITTER CHOCOLATE Zatek or Ambrosia, ½-lb. cakes, while they last....... 22c

BULK PEANUT BUTTER, lb..............15c

PEACHES Casa Loma Sliced, in syrup; No. 1 cans; regular 30c seller.......... 2 Cans for 45c

BEVERAGES

Qt. bottle Concord Unfermented Grape Juice.55c
14-oz. bottle Sparkling Apple Ju 34c
Loganberry Juice, 2-oz. bot., 9c; 6-doz. case..$6.25
Welch's Apple Juice, ½-gal. bot. 60c
Welch's Apple Juice, case, 8 ½-gal. bots.$4.25
Welch's Apple Juice, qt. bottle 35c
Welch's Apple Juice, case, 12 qts........$4.00
Welch's Apple Juice, pt. bottle...........16c
Welch's Apple Juice, doz. pt. bottles.....$1.85
No. 10 cans Home Comfort Apple Cider, 55c; doz..$6

Sea Pearl Sardines in peanut and olive oil, ¼-size can.15c
Frou Frou Wafers, No. 1 tins 90c
Delmar Club Pure Cider Vinegar, qt. bot...........23c
Anchovies with Capers, 3-oz. can 35c
Dry Cervelat Sausage, lb..73c
None-Such Mincemeat, large 34-oz. cans 55c
New York Cheese, lb.....35c
Kellogg's Shredded Krumbles, pkg. 13c
Kellogg's Krumble Bran, pkg. 17c
Pure Olive Oil, Rudelco in ½-gal. cans, $3.50 value.$2.50
Delmar Club Apricots, No. 2½ cans.......3 for $1.15

Brook's Chili Sauce, 12-oz. bottle 25c
Libby's Tomato Soup, 2 cans, 23c
Moll's Pride Sliced Pineapple, No. 2 cans......30c
Hungarian Goulash, No. 2 cans 60c

McIlhenny's Tobasco Okra, No. 3 cans............20c
No. 2 cans............15c
Libby's Wafer Sliced Beef, lb. 75c
Creole Dinner, 15c can, 2 for 25c

BLACK WALNUTS, lb., 5c; 5 lbs..........22c

Gano Apples, 2 lbs......15c
Florida Grapefruit.........10c
French Mushrooms, pieces and stems; No. 1 can..60c

Naval Oranges; dozen..45c
Red Sweet Potato; 3 lbs. 20c
Waltke's White Naphtha Soap; 2 bars..........15c

1-Lb. Can SHEPARD'S BAKING POWDER, 15c

ALBACORE TUNA LIGHT AND DARK MEAT, 10c CANS .... 3 for 25c

ROXANE PANCAKE FLOUR, 20-Oz. Pkg....15c

Puyallup Blackberries, in Syrup; No. 2 cans, 35c

ADVERTISEMENT

"California Syrup of Figs"

Delicious Laxative for Child's Liver and Bowels

Hurry mother! A teaspoonful of "California" Syrup of Figs today may prevent a sick child tomorrow. If your child is constipated, bilious, feverish, fretful, has cold, colic, or if stomach is sour, tongue coated, breath bad, remember a good "physic-laxative" is often all that is necessary.

Children love the "fruity" taste of genuine "California" Syrup of Figs which has directions for babies and children printed on the bottle. Say "California" or you may get an imitation fig syrup. Beware!

ADVERTISEMENT

Girls! Your hair needs a little "Danderine"—that's all! When it becomes lifeless, thin or loses its lustre; when ugly dandruff appears, or your hair falls out, a 35-cent bottle of delightful, dependable "Danderine" from any store, will save your hair, also double it's beauty. You can have nice, thick hair, too.

Marriage Licenses Births Recorded Burial Permits

MARRIAGE LICENSES.

Harry H. Wilson ....Warrenton, Mo
Amanda Sandmeyer ....Warrenton, Mo
Paul F. Waters ....4060 Enright
Elizabeth M. Zach ....937A Pak
Clarence Drinning ....2531A N. 12th
Anna Alvena Bandelier ......5078A Wells
John A. Weber ....2549 Hebert
Gertrude M. Schwegmann ...Washington, Mo
Luke G. Haggard ....Venice, Ill
Alva Chaboude ....Granite City, Ill
John B. Lancaster ....1326 Hickory
Violet C. Mistres ....1104 S. 18th
Geo. Lentz ....2407 N. 9th
Mrs. Sadie A. Stewart ....2407 N. 9th
Stephen Coco ....4978 Botanical
Caroline Salmoirago ....5234 Shaw
Bert Horrell ....Detroit, Mich
Julia Schebellschmidt ......Louisville, Ky
August A. Runge ....4404 Papin
Sophie A. Roehl ....4404 Papin
Frank Heuer ....107 N. 18th
Mrs. Katie Kuykendall ...Springfield, Mo
Lee R. Graves ....Benton, Ill
Minnie M. Roberts ....Benton, Ill
Leo F. Keane ....1530 Destrehan
Catherine V. Connors .....1370 Temple pl
William J. Nichols ....1229 Monroe
Flora May Towne ....2735 S. Broadway
Adolph H. Bernhardt ....2227 Indiana
Elsie M. Schmidt ....2117A Allen
Chester C. Wittich ....4059 Kossuth
Florence M. Burlew ......4133 W. Carter
John Garavaglia ....2205 Sublette
Mary Colombo ....1812 Cooper
Adam E. Koch ....Belleville, Ill
Mrs. Nellie Iischewik..........Belleville, Ill
Louis F. Wollmershauser ...3715 Hartford
Mrs. Nellie M. Wilkinson.......Chicago, Ill
Otto F. Schmaltz ....1908 Lami
Hilda A. Fischer ....2502A W. Dodier
Arthur Jones ....2005 Chestnut
Mrs. Pauline Renfro..........2005 Chestnut
Anthony Marshall ....6213 Ella
Beatrice E. Cook ....5131 Robin
Charley Jordan ....803 N. 20th
Savanah Davis ....1910 Carr
William B. Jackson ....2919 Howard
Nella Hopkins ....2919 Howard
James Williams ....724 N. 23d
Bessie Whitfield ....724 N. 23d
Moody Belcher ....1952 N. Broadway
Mrs. Mandy Callahan ....901 Tyler
Arthur H. Moss ....5529 St. Louis
Amanda Toettcher ....4274 Natural Bridge
Joseph Jesse Cytron..........1428 Burd
Ethel Silverman ......3964 Natural Bridge
John W. Schaub..........6811 West Park
Lydia E. Lepp ....Gore, Mo
Francis W. Templeman ......3829 Flad
Lucy Greene ....3832 Shaw
Otto Karl Ferch ....2210 S. 7th
Mrs. Anna Maurer ....4133 Turner
John A. Eskey ....1819 Papin
Mrs. Rose Kimbel ....1819 Rutger
Frank Wilson ....1109 S. Compton
Ruby Nelson ....2917 Washington

At Belleville.

Carl Klees ....Mascoutah
Abby R. Dillon ....Summerfield
Walter E. Sherman ....St. Louis
Juliet Evans ....St. Louis
Jack Michael ....De Soto, Mo
Emma Smith ....De Soto, Mo

At East St. Louis.

Leo Joseph Sullivan ......East St. Louis
Marie M. Carl ....East St. Louis
Raymond Haynes ....1308 S. 10th
Katherine H. Miller ....1106 Brooklyn
George Robbins ....East St. Louis
Louise Thebeau ....De Soto, Mo

At Clayton.

Christ H. Kramer ....Florissant, Mo
Elizabeth Lohe ....Florissant, Mo
Harry Gantz ....4039 Holloway
Malinda White ....4039 Holloway
Samuel White ....Belleville, Ill
Elsa Schade ....Belleville, Ill
Fred R. Stebbins ....Webster Groves, Mo
Maytie Jeannin ....Toledo, O

BIRTHS RECORDED.

GIRLS.

J. and R. Williams, 705 N. 19th.
V. and E. Restivo, 5115 Wilson.
W. and E. Wilsey, 4265A Russell.
R. and M. Dunn, 1915 Belleglade.
A. and A. Enger, 2819A Oregon.
A. and M. Hoppe, 2716A Sullivan.
H. and A. Bergfield, 4731 Pennsylvania.
S. and E. Counnstanenedes, 4725 Olive.
W. and M. Elligan, 2334 S. 18th.
H. and J. Butler, 4268 Norfolk.
H. and M. Grimm, 3312 Louisiana.
W. and B. Hammaker, 5533 Emerson.
H. and M. Richter, 3307 Caroline.
O. and N. Halley, 2636 Lafayette.
W. and A. Rivard, 7712 Alabama.
C. and C. Galbreath, 4446A Manchester.
F. and C. Mathieu, 2154 Farrar.
E. and L. Hayes, 2431A Coleman.
W. and P. Ecks, 3634 Forest Park.
J. and B. Dolan, 7157 Lanham.
G. and M. Scheele, 2348 S. 11th.
J. and L. Simpson, 3213 Belle.

BOYS.

J. and A. Isaacs, 4158 Russell.
J. and L. Taulstes, 2048 E. Prairie.
L. and S. Moll, 2106 Victor.
C. and E. Pierson, 2826 Lyon.
F. and N. Lee, 3719 St. Ferdinand.
W. and A. Crump, 2226 S. 3d.
G. and A. Stebe, 5418 Minnesota.
C. and N. Skull, 2724 Rutger.
J. and M. Wash, 923 Rutger.
G. and M. Saettele, 2815 McNair.
J. and R. Quatman, 3682A Folsom.
M. and M. Kuemker, 3106 Leola.
J. and O. Guse, 2922 Wise.
J. and E. Dolan, 5474 N. Euclid.
W. and F. Laffe, 5540 Genevieve.
C. and F. Lewandorvski, 5466 Wren; twins.
H. and M. Albers, 5723 Delmar.
A. and M. Repetto, 1214 Morrison.
C. and A. Sullivan, 1103 Rutger.
J. and E. Gibson, 7015 S. Broadway.
P. and M. Avetta, 6700 Minnesota.
F. and R. Benecke, 5616 Michigan.
O. and J. Soutica, 7522 Virginia.
G. and H. Lexa, 7124 Idaho.
G. and L. Neudeck, 623 Koeln.
J. and M. Masterson, 7153 Virginia.
W. and J. Schilling, 7904 Michigan.
R. and T. Joseph, 1206 Chouteau.
R. and E. Fields, 3105 Clarence.

BURIAL PERMITS.

Charlotte J. Cummings, 5, 68 Vandeventer pl.
Nellie C. Cooney, 52, 1403 N. 19th.
Margaret Dick, 68, 5540 Delmar.
Margaret G. Holleran, 74, 6019 Garesche.
O. Frank, 56, 107 N. 6th.
Virginia Baumgarten, 7, 1419 Newhouse.
Mary Kock, 55, 3510 N. Jefferson.
Lillian Wilson, 33, 3854 Botanical.
R. G. Endres, 1 month, 1041 Forest.
J. Gilhooly, 72, Father Dempsey's Home.
Katherine Printz, 24, 2605 Michigan.
H. J. Hartman, 66, 718 Marion.
Edna Romacker, 22, 2605 Pennsylvania.
Anna Brings, 49, 5525 Alaska.
F. Kehn, 76, 541A Bates.
Roberta Coles, 14, 4319A Maffitt.
Celia Roberson, 60, 2813 Lambdin.
H. L. Harding, 43, 6012 Loretta.
Lucie B. Lynn, 63, 5253 Maple.
Kate Cartz, 82, 6818 Virginia.
Clara Daniels, 39, 6104 Idaho.
H. B. Kohnen, 42, 2342 S. 13th.
Harriet Rowe, 74, 3800 Sullivan.
Ruth Fogerty, 4 months, 2923A Indiana.
H. Buchenan, 47, 3622 Bamberger.
J. Landsman, 28, 1530 Biddle.
W. Peperkorn, 73, 3945 Magnolia.
Ida Vogelsang, 67, 3325 Illinois.
Mina Michel, 71, 3828A Wyoming.
Clara Kemper, 39, 3621A Nebraska.
W. G. Steinmeyer, 32, 4431 Athlone.
Alice Stickfort, 14, 2206 College.
Anna Josifka, 62, 4301 N. 28th.
J. O. Sullivan, 59, 107 N. 6th.
Catherine J. Vanderheide, 51, 4154 Russell.

City News in Brief

POLICE ITEMS

THE POLICE HAVE BEEN ASKED TO find Irene Cortner, 5 years old, a ward of the Children's Aid Society, who disappeared Monday from the home of Mrs. Simpson, 804 Marshall avenue, Webster Groves. The police were told the child's mother lived in the 3800 block on Olive street and the father in the 2000 block, the parents being separated. The mother visited the Simpson home Monday. An hour after she had departed, the police were told, the child disappeared.

MISCELLANEOUS

MISS ELIZABETH BAIN, FIELD SECretary for the American Social Hygiene Association, will speak informally at the Town Club on "Work in France with the Soldiers" Friday at 1 p. m. At 8:15, Ernest R. Kroeger will give a piano recital of "descriptive, poetic, dramatic music" for the members and their friends.

THE PROFESSIONAL WOMEN'S CLUB of the Young Men's Hebrew Association will hold a supper this evening at 6 at the club rooms, 3645 Delmar boulevard. Miss Frieda Glassman of the department of education will speak on the "Proposed Children's Code." The meeting will be open to the public at 7 o'clock.

ADVERTISEMENT.

Heat of Red Peppers Breaks Chest Colds

Ease your tight, aching chest. Stop the pain. Break up the congestion. Feel a bad cold loosen up in just a short time.

"Red Pepper Rub" is the cold remedy that brings the quickest relief. It cannot hurt you and it certainly seems to end the tightness and drive the congestion and soreness right out.

When heat penetrates right down into colds, congestions, aching muscles and sore, stiff joints, relief comes at once. Nothing has such concentrated, penetrating heat as red peppers. The moment you apply Red Pepper Rub for colds, backache, sore muscles, stiff neck, lumbago, or the pains of rheumatism or neutritis, you feel the tingling heat.

In three minutes the congested spot is warmed through and through. When you are suffering so you can hardly get about, just get a jar of Rowles Red Pepper Rub, made from red peppers, at any drug store. You will have the quickest relief known.

PERFUME YOUR HOME WITH

Vantine's Fragrant Incense

WHEN burned in reception hall Vantine's Incense diffuses a refreshing aroma, that will pervade the rooms of your home, purifying the air by absorbing all odors and impart a most pleasing perfume to all draperies, clothing, etc. In the boudoir its soothing fragrance will induce restful sleep, and when used in the kitchen it immediately dispels all unpleasant odors.

Vantine's Incense may be had in Wistaria, Sandalwood or Pine, at drug and dept. stores everywhere at 25c (as illustrated), 50c, 75c, $1.50 and $3.00, and in packages containing 12 cones at 25c, or 30 cones for 50c. Incense burners, 75c and up. Should your dealer not yet have it, write us and we shall see that you are supplied.

A. A. VANTINE & CO., Inc.
(Laboratories, 68 Hunterspoint Av., L. I. City)
NEW YORK

BUY IT FROM THE NAVY

Sale of Blankets and Navy Blue Cloth BY SEALED BIDS JANUARY 28, 1921

Consisting of Approximately

140,000 yds. 18-oz. Navy Blue Cloth 54-in. wide, Melton and Kersey Finish.
260,000 yds. 30-oz. Navy Blue Cloth, 54-in. wide Melton and Kersey Finish.
100,000 Blankets, Lambs' Wool; Color, medium shade gray, 66x84, weight, 4½ lbs. each.
8000 Blankets; Officers; Wool; Color, white; 58x84; weight, 3½ lbs. each.
12,000 Blankets; Officers; Wool; Color, medium and pearl gray, 65x86; Weight, 4½ lbs. each.
All new, clean Blankets, first quality, packed 50 to the bale.

Above materials all located at
NAVY YARDS, NEW YORK AND BOSTON

WRITE OR WIRE
for sealed bid form Schedule No. 8500-C, which gives complete description of the above material and Terms of Sale.

ADDRESS:
Senior Member, Board of Survey, Appraisal and Sale of the nearest Board as shown below.

Boston, Mass., Navy Yard | Philadelphia, Pa., Navy Yard
Great Lakes, Ills., Naval Training Station. | Charleston, S. C., Navy Yard
Mare Island, Cal., Navy Yard | Puget Sound, Washington Navy Yard
South Brooklyn, N. Y. Naval Supply Depot
or

Central Sales Office

Navy Dept. Washington, D. C.

ADVERTISEMENT

"They WORK while you sleep"

Do you feel bilious, constipated, headachy, upset, full of cold? Take one or two Cascarets tonight for your liver and bowels. Wake up with head clear, stomach right, breath sweet and feeling fine. No griping, no inconvenience. Children love Cascarets too. 10, 25, 50 cents.

ADVERTISEMENT.

FROM 1858 TO 1921
Sixty-three Years in Business

Confidence in the honesty of the great Common People is the corner stone on which the business of Loftis Bros. & Co. was founded and on which it has grown until today it is the largest Diamond and Watch Credit House in the world, with a chain of stores in leading cities and a mammoth Mail Order House.

Our patronage is nation-wide.

In this New Year—1921—we shall continue to extend liberal credit to all, while our immense buying power for our ever-increasing business enables us to give our customers the very lowest prices for established values.

This year, as in the past, we shall maintain the same high standards that have characterized our service to the public for 63 years. You do not need to be a judge of Diamonds —LEAVE IT TO LOFTIS.

It is to your credit to buy on credit.

LOFTIS BROS. & CO., Second Floor, 308 N. Sixth St., St. Louis.

DEATHS

BAUER—Entered into rest Wednesday, Jan. 19, 1921, at 8:15 a. m., John H. Bauer, dearly beloved husband of Elizabeth M. Bauer (nee Bertch), dear father of John H. Jr. and George J. Bauer, dear brother of Mrs. L. R. Smith and William Bauer, dear brother-in-law, cousin and uncle, in his forty-fifth year.

Funeral Saturday, Jan. 22, at 8:30 a. m., from residence, 4224 Manchester avenue, to St. Cronin's Church. Interment at Memorial Park Cemetery. Friends invited. Deceased was a member of St. Louis Council, No. 1368, K. L. of S.

Belleville (Ill.) papers please copy. (c5)

DEATHS

CHEDELL—Entered into rest Wednesday, Jan. 19, 1921, at 8:40 p. m., Sadie Alice Chedell, beloved wife of Arthur E. Chedell, dear mother of Arthur E. Jr. and Sadie A. Chedell.

Funeral on Saturday, Jan. 22, at 8:30 a. m., from residence, 3134 Lafayette avenue, to Immaculate Conception Church, thence to Calvary Cemetery. (c5)

CONWAY—Entered into rest on Wednesday, January 19, 1921, at 5:15 p. m., Frank D. Conway, 2632 Minnesota avenue, beloved husband of Mayme Conway (nee Helmbacher) and dear father of Harry and Nellie Conway, and dear brother of M. H. Conway and our dear son-in-law, brother-in-law and nephew.

Funeral on Saturday, Jan. 22, at 1:30 p. m., from Weick Bros.' funeral home, 2201 South Grand avenue, to St. Agnes' Church, thence to SS. Peter and Paul's Cemetery. (c5)

CRYSTAL — Suddenly, Charles Harry Crystal, near El Paso, Tex., Tuesday, Jan. 18, 1921, son of Mrs. E. L. Gibson (nee Kernell-Crystal), Alicia Ark., brother of Mrs. H. A. Hill (nee Crystal), Hoxie, and Mrs. H. O. Pearce (nee Crystal), Alicia, Ark., grandson of Mrs. E. G. Kernell, 4813 South Broadway, St. Louis, Mo., our dear son, brother and grandson, at the age of 23 years 6 months and 18 days.

Funeral notice later.

Other St. Louis papers please copy. (c)

CRAWFORD—Entered into rest Wednesday, Jan. 19, 1921, at 9:40 p. m., Nora G. Crawford, aged 72 years, beloved mother of Alfred E. and Harry A. Crawford, Mrs. Elizabeth McGinnis and Mrs. Harriet Nielson, our dear grandmother and mother-in-law.

Funeral on Saturday, Jan. 22, at 9:30 a. m., from residence, 2217 Benton street, to the Zion Cemetery. (c)

DEATHS

DIERKES—On Wednesday, Jan. 19, 1921, at 5:45 a. m., Marie Dierkes, wife of the late Fred Dierkes, dear mother of Joseph Niggemann, Marie Ott, Theresa Gerak, Anna Mueller, Fred, August and Catherine Dierkes, our dear grandmother, great-grandmother and mother-in-law, in her seventieth year.

Funeral from family residence, 6949 Gravois avenue, on Saturday, Jan. 22, at 8:45 a. m., to St. Boniface's Church, thence to SS. Peter and Paul's Cemetery. Relatives and friends invited. (c5)

FENNERTY—Entered into rest Wednesday, Jan. 19, 1921, at 4 a. m., Emilia Fennerty (nee Intendente), beloved wife of H. C. Fennerty, dear mother of Eleanor Helbert and Margaret Fennerty.

Funeral Friday, Jan. 21, at 8:30 a. m., from family residence, 3710 North Market street, to St. Teresa's Church, thence to Calvary Cemetery. (c)

HAWKEN—Entered into rest Wednesday, Jan. 19, 1921, Emma Beakey Hawken.

Funeral from Lynch & Tully chapel, 4222 Olive street, on Friday, Jan. 21, at 8:30 a. m., to St. Francis Xavier's Church, thence to Calvary Cemetery. (c)

HAYES—Entered into rest on Tuesday, Jan. 18, 1921, Hannah Marie Hayes, beloved daughter of the late Richard and Mary Hayes (nee Clooney), dear sister of Mary Hayes, and our dear niece and cousin.

Funeral Friday, Jan. 21, at 8:30 a. m., from residence of her aunt, Mrs. Catherine Clooney, 3635A Lee avenue, to Holy Name Church, thence to Calvary Cemetery. (c4)

HOETKER—Entered into rest, Wednesday, Jan. 19, 1921, at 2:45 p. m., Frederick William Hoetker, beloved husband of Lottie Hoetker (nee Henze), dear father of Minnie Carl and Albert Hoetker, dear brother of Johanna Schumacher (nee Hoetker), and Charlotta Soost (nee Hoetker), and our dear uncle, nephew and brother-in-law, aged 57 years.

Funeral from family residence, 2917 Cherokee street, Saturday, Jan. 22, at 2 p. m., to Old St. Marcus' Cemetery. Deceased was a member of Benton Lodge No. 263, A. O. U. W., and Benton Council No. 183, R. A.

De Soto papers please copy. (c)

JOST—Entered into rest on Wednesday, Jan. 19, 1921, at 3 p. m., Hildegard M. Jost (nee Ruesch), beloved wife of Joseph L. Jost, mother of Marie Jost, daughter of August and Louise Ruesch (nee Dober), and our dear sister, daughter-in-law, sister-in-law and aunt, in her twenty-sixth year.

Funeral Saturday, Jan. 22, at 8:30 a. m., from residence, 215A Eichelberger avenue, to St. Anthony's Church, thence to SS. Peter and Paul's Cemetery.

Chicago (Ill.) papers please copy. (c5)

KAHMANN—Entered into rest Wednesday, Jan. 19, 1921, at 9:55 a. m., August F. W. Kahmann, beloved husband of Emma Kahmann (nee Rubbe), dear father of August Kahmann Jr., Mrs. M. L. Newberry, Selma and Stella Kahmann, and our dear grandfather, at the age of 66 years and 11 months.

Funeral Friday, Jan. 21, at 2:30 p. m., from the residence, 4208 Delmar boulevard, to Zion Cemetery. (c)

KETTLER—On Wednesday, Jan. 19, 1921, at 6:50 a. m., Maria Kettler (nee Moehlenhoff), beloved wife of the late Bernhard Kettler, and dear mother of Henry, Bernhard and Mathilda Kettler, Ida Kettler (nee Kettler), Linda Westbrock (nee Kettler), Lisette Rode (nee Kettler), Lizzie Ummelmann (nee Kettler), and Marie Thiele (nee Kettler), our dear sister, aunt, mother-in-law, grandmother and great-grandmother, aged 69 years 7 months 29 days.

Funeral from family residence, 4604 Tyrolean avenue, Saturday, Jan. 22, at 2 p. m., to Carondelet Evangelical Church, Michigan and Koeln avenues, thence to New St. Marcus Cemetery. (c5)

KING—Entered into rest on Wednesday, Jan. 19, 1921, Margaret S. King, beloved wife of Arthur King and mother of Virginia King.

Funeral from the Wagoner chapel, 3621 Olive street, Friday, Jan. 21, at 2 p. m. (c)

KING—Entered into rest Thursday, Jan. 20, 1921, at 4 a. m., after a long illness, Nellie Mae King (nee Robb), 7520 Warner avenue, beloved wife of Cletus E. King, mother of Robb and Ernest King, daughter of Mrs. Nellie Reynolds Milne, sister of Mrs. Jessie Smith (nee Robb).

Due notice of funeral will be given.

KLEIN—Entered into rest on Sunday, Jan. 16, 1921, at 7 a. m., Gustave A. Klein of 2102 North Ninth street, dear son of Gustave and Mary Klein (nee Sehnert), in his twenty-third year.

Due notice of funeral from Provost-Drehman chapel, 3710 North Grand avenue, will be given.

Philadelphia papers please copy. (c)

KRIEGER—Entered into rest on Tuesday, Jan. 18, 1921, at 4:20 a. m., Jack Krieger Jr., beloved son of Jack and Virginia Krieger (nee Crosthwait), and dear brother of Aileen Krieger and the late Virginia Krieger.

Funeral will take place from the family residence, 4933A St. Louis avenue, on Friday, Jan. 21, at 2 p. m. Interment in Valhalla Cemetery. Private. (c4)

LEFLER—Entered into rest on Thursday, Jan. 20, 1921, at 2 a. m., Margaret M. Lefler (nee Flender), at the age of 46 years, beloved wife of Ira S. Lefler, dear mother of Ralph, Louis, Edna, Ethel and James Lefler, our dear mother-in-law and grandmother.

Funeral Saturday, Jan. 22, at 2 p. m., from family residence, 3825 Fairview avenue, thence to Bethania Cemetery. (c5)

MEYER—On Wednesday, Jan. 19, 1921, at 12 noon, Charles Henry Meyer of 2015 Geyer avenue, aged 64 years, husband of Rosa Meyer (nee Babler), son of Margaret Meyer, father of Margaret Meyer, Farley and Irwin C. Meyer.

Funeral Friday, Jan. 21, at 2 p. m., from Moydell parlors, Mississippi and Allen avenues, to New St. Marcus' Cemetery. (c)

MILLS—Entered into rest on Wednesday, Jan. 19, 1921, at 11:20 p. m., Dr. Nathan E. Mills of 1012 East Park avenue, University City, Mo., dearly beloved husband of Lura Mills, beloved father of William H., John J. and Francis X. Mills, in his sixty-eighth year.

Remains will be shipped to Thorntown, Ind., on Thursday, Jan. 20, at 8:30 p. m., from the George L. Pleitsch chapel, 5966 Easton avenue. (c)

MOLLOY—Entered into rest, suddenly, at residence, 5717A Page boulevard, Thursday, Jan. 20, 1921, at 12:15 a. m., Walter Molloy, husband of the late Kathleen Molloy, beloved father of Mrs. Margaret Horchert, William Molloy and Frank Hamilton.

Due notice of funeral will be given. (c)

NORMAN—On Wednesday, Jan. 19, 1921, Anna M. Norman (nee Bracking), beloved wife of George W. Norman, and dear mother of Milton, Grace, George Jr. and Charles Norman, and only daughter of Mary Jackson (nee Blacking-Jacobs), and our dear sister, sister-in-law, daughter-in-law, niece and aunt, aged 32 years 2 months and 17 days.

Funeral from residence, 4050 Lincoln avenue, Saturday, Jan. 22, at 2:30 p. m., to Valhalla Cemetery. Deceased was a member of Wetonia Council, No. 11, D. of A., and Imperial Circle, No. 333, P. H. C. (c5)

PRICE—On Wednesday, Jan. 19, 1921, Isaac Price of 3831 Russell avenue, beloved father of Mrs. Bertha Weiler, Berthold and Monroe Price, at the age of 81 years.

Funeral from the B'Nai El Temple, Spring and Flad avenues, Friday, Jan. 21, at 10 a. m., to Mount Sinai Cemetery. Deceased was a member of Meridian Lodge No. 2, A. F. and A. M.

RADEMACHER—On Tuesday, Jan. 18, 1921, at 8 a. m., Charlotte L. Rademacher (nee Nestle), beloved wife of Wm. E. Rademacher, dear mother of Charles, William, Charlotte and Edward Rademacher, our dear daughter and sister, at the age of 40 years.

Funeral from residence, 5020 Louisiana avenue, on Friday, Jan. 21, at 8:30 a. m., to St. Cecelia's Church, thence to Calvary Cemetery. (c4)

ROLING—On Thursday, Jan. 20, 1921, at 12:10 a. m., Herman J. Roling, beloved husband of Gebina Roling (nee Hesslinz), dear father of Herman J. Jr., Bernard Aloys, Adeline, Anna and Henry Roling, and our dear father-in-law, at the age of 54 years.

Funeral from residence, 4245 Delor street, on Saturday, Jan. 22, at 7:30 a. m. (c)

SULLIVAN—Entered into rest on Tuesday, Jan. 18, 1921, at 11 p. m., Dennis Sullivan, beloved husband of the late Bridget Sullivan (nee Holmes), father of Mrs. Jess Walker, brother of Daniel Sullivan, our dear grandfather and uncle.

Funeral will take place from the family residence, 1842 Cass avenue, on Friday, Jan. 21, at 8:30 a. m., to St. Leo's Church. Interment in Calvary Cemetery. (c)

UDE—Entered into rest on Wednesday, Jan. 19, 1921, Lydia Ude, darling daughter of Mr. and Mrs. Robert Ude (nee Hoehle), dear sister of Esther, Arthur, Robert and Herbert Ude and our dear granddaughter, at the age of 9 years.

Funeral on Saturday, Jan. 22, at 2 p. m., from family residence, 4322 Beck av. Interment in Concordia Cemetery. (c5)

WARREN—Entered into rest on Tuesday, Jan. 18, 1921, at 12 noon, Mrs. Mary Warren (nee Austerhoff), dearly beloved mother of Mrs. Winifred Jinger, Mrs. Fanny Hogan, Mrs. Anna Becker and Julius Warren, our dear mother-in-law and grandmother, sister and aunt, after a lingering illness, aged 45 years and 3 days.

The funeral will take place on Friday, Jan. 21, at 7:30 a. m., from the funeral rooms of August Brockland L. and U. Co., 1827 Hogan street, to St. Liborius' Church, thence to Calvary Cemetery. (c4)

WEBER—On Tuesday, Jan. 18, 1921, at 2:15 a. m., Magdalena Weber, beloved sister of Mary Seifart (nee Weber), Catherine Blumberg (nee Weber), Mary Kretz (nee Weber), Barthol and John Weber, and our dear sister-in-law and aunt, in her fifty-seventh year.

Funeral from residence of her niece, Mrs. Fred Apel, 6218 Goerner avenue, on Friday, Jan. 21, at 8:30 a. m., to Our Lady of Sorrows Church, thence to SS. Peter and Paul's Cemetery. (c4)

WILKE—Entered into rest on Wednesday, Jan. 19, 1921, Herman Wilke of 2919A Chouteau avenue.

Funeral from E. J. Schnur funeral parlor, 2652 Chouteau avenue, on Friday, Jan. 21, at 2 p. m., to New Picker's Cemetery. Deceased was a member of Constant Lodge No. 115, O. M. P. (c)

UNDERTAKERS

PEETZ BROS.

Funeral chapel, 2739 Lafayette av.; auto ambulance; no charge for chapel. (c62)

SPECIAL NOTICES

SPECIAL NOTICE—On and after this date I will not be responsible for debts contracted by my wife, Pearl Capstick.
HARRY A. CAPSTICK.

WHEREAS, International Fur Exchange, hereafter termed the Fur Exchange, did hitherto receive on consignment certain lots of furs and skins from the below named individuals, firms and corporations, herein collectively called the Debtors, and did make advances thereon either to the owner or for freight and charges, none of which advances have been paid to the Fur Exchange, although demand has been made therefor and more than 60 days have elapsed since the date of such advances and each of the Debtors is in default with respect thereto; now, therefore, notice is hereby given to each of said Debtors and to the public that the Fur Exchange beginning Feb. 7, 1921, at 9 o'clock a. m., or so soon thereafter as practicable, and upon the days following, until sold, will sell, at its auction rooms, southeast corner of Fourth and Market sts., St. Louis, Mo., at public auction upon the terms and conditions set forth in its published catalog applicable thereto and to the extent of such indebtedness, the lots of furs and skins held by the Fur Exchange as collateral to the indebtedness of each of the Debtors for moneys to them advanced and for interest, insurance, carrying and other charges; the names and addresses last known to the Fur Exchange of said Debtors being as follows:

Bolisias E. Akst & Co., 21 Kitaiskata, Vladivostok, Russia; Sagidulla Agisheff, care of S. N. Agisheff, 21 Kitaiskaia, Vladivostok, Russia; Anglo-Continental Agency, Melbourne, Australia; Australian Produce Co., 396 Flinders Lane, Melbourne, Australia; Black, R. S., P. O. Box 23 O, Dunedin, N. Zealand; Balakshin, Mrs. M., 22 Fontanaya st., Vladivostok, Russia; Brial, Paul, care of L. A. Scandret, Sydney, Australia; Byrnes Bros., care of L. A. Scandrett, Sydney, Australia; Colley, R. T., Haymarket P. O., Box 58, Sydney, Australia; Ducas & Dary, 106 Rue Reaumur, Paris, France; Marui & Co., 17 Tokiwacho Nichome, Yokohama, Japan; Miura & Co., 45 Honten-dori, Osaka, Japan; Moller, W. C., Lue Hatte & Pelsvareforek, Drammen, Norway; Mori Fur Co., O., 13-14 Nishingohari Kitadore 2 Chome Osaka, Japan; Nanri Trading Co., 27-30 Klavaka-dori, 2 Chome, Yokohama, Japan; Nihon Mohi, K. K., 63 Shechome, Bentendori, Yokohamo, Japan; Pearson, V., 37 Yamamoto-Dori 3 Chome, Kobe, Japan; Niley, Newman, Direct Export Produce Company; 31A Pitt st., Sydney, Australia; Russian Commercial Co. (Sibunion Ltd.), 123 Cannon st., London, England C. 4; Scandrett, L. A., 4 Bridge st., Sydney, Australia; Siberian Agricultural Unions, 113 Lincoln st., Boston, Mass.; Swift & Co., J. W., 110 Bond st., Dunedin, New Zealand; Walden, E., 73 Charles st., Lancaster, Tasmania; Wulfsohn, James, Ritterstrasse 15, Leipzig, Germany; Efron, Geo., Versailles Hotel, Vladivostok, Russia; Galevanoff, B. G., Vladivostok, Russia; Hayeff, Vassily, Vladivostok, Russia; Holmes-Storey & Co., Sydney, Australia; Jaede, H. W., Sydney, Australia; Kobayashi, K., P. O. Box 127, Yokohama, Japan; Krukoff, A. B., 2 Portavaia st., Vladivostok, Russia; Lyons & Sons, E., Melbourne, Australia, 1200 E. Broadway, N. Y.; Abbey Fur Co., 310 St. Paul st., W. Montreal, Que., Canada; Alaska Fur Trading Co., 275 St. Paul st., W. Montreal, Canada; Alton Fur House, 1200 E. Broadway, Alton, Ill.; American-Canadian Raw Fur Co., Main and Locust sts., St. Louis, Mo.; American Fur and Pelt Corp., 158 W. 26th st., New York, N. Y.; Anticosti Fur Trading Co., 140 W. 32d st., New York, N. Y.; April, H. & Co., 143 W. 27th st., New York, N. Y.; Atkins, L. G., 367 Seventh av., New York, N. Y.; Bash & Mangun, 111 W. 31st st., New York, N. Y.; Jacob Mitchell, Trustee in Bankruptcy of the Estate of Bash & Mangun, 235 Seventh av., New York, N. Y.; Bell, G. W. & Co., 238 W. 28th st., New York, N. Y.; Berg, I. & Son, 143-145 W. 29th st., New York, N. Y.; Marcus Helfand, Trustee in Bankruptcy of the Estate of I. Berg & Son, 320 Broadway, New York, N. Y.; Berger & Co., H., 48-54 W. 38th st., New York, N. Y.; Berger, Nathan, 116 W. 29th st., New York, N. Y.; Berman Bros., 227 First st., North Minneapolis, Minn.; Bernstein Fur Co., 47 W. 28th st., New York, N. Y.; Bernstein & Feldman, 261 Seventh av., New York, N. Y.; Lester M. Friedman, Trustee in Bankruptcy of the Estate of Bernstein & Feldman, 233 Broadway, New York, N. Y.; Bidleman, H. L., Burns Lake, B. C., Canada; Bieber, A., 281 St. Paul st., West Montreal, Canada; Bieber, Eli, 8 Gualbault st., Montreal, Canada; Birenbaum & Bohnen, 176 King st., East Toronto, Canada; Blankenstein & Son, H., 27 W. 24th st., New York, N. Y.; Henry Silver, Trustee in Bankruptcy of the Estate of H. Blankenstein & Son, 290 Broadway, New York, N. Y.; Bloom, Max, 717 15th av., Milwaukee, Wis.; Bobrow & Morris, 129 W. 27th st., New York, N. Y.; Boehner & Co., W. J., 159-163 W. 25th st., New York, N. Y.; Bondar, A., 161 W. 27th st., New York, N. Y.; Brewer, J. E., 142 W. 31st st., New York, N. Y.; Brill Fur Co., 1500 E. Pratt st., Baltimore, Md.; Brimberg, L., 26 W. 26th st., New York, N. Y.; Brucker, Ben, 128 W. 29th st., New York, N. Y.; Samuel H. Lummis, Trustee in Bankruptcy of the Estate of Benj. Brucker, 102 W. 28th st., New York, N. Y.; Burns, E. H., St. Michaels, Md.; Lewis Baer & Co., 6-8 W. Conway st., Baltimore, Md.; Joseph Oliver, Trustee in Bankruptcy of the Estate of Lewis Baer & Co., 702 Fidelity Bldg., Baltimore, Md.; Canadian Raw Fur Co., 217 St. Paul st., West Montreal, Can.; Canada Raw Fur Co., Sedbury, Ont., Can.; Cantor & Angel, 140 W. 27th st., New York, N. Y.; Cassileth, Max, 130 W. 28th st., New York, N. Y.; Julius C. Morris, Trustee in Bankruptcy of the Estate of Max Cassileth, 131 W. 27th st., New York, N. Y.; Cave, W. H., 108 New Gower st., St. Johns, Newfoundland; Chinese Fur Importers, 141 W. 28th st., New York, N. Y.; Lawrence Berenson, Trustee in Bankruptcy of the Estate of Chinese Fur Importers, 55 William st., New York, N. Y.; Cohn, B., 128 W. 27th st., New York, N. Y.; Cohen Bros., 63 W. 38th st., New York, N. Y.; Cohen & Son, J., 148 W. 25th st., New York, N. Y.; Cohen & Son, I., 123 W. 28th st., New York, N. Y.; Collins, W. H., Bishopville, Md.; Cooper, Morris, 40 W. 27th st., New York, N. Y.; Corn, Ben, 269 Seventh av., New York, N. Y.; Melville Newmark, Trustee in Bankruptcy of the Estate of Ben Corn, 50 W. 24th st., New York, N. Y.; Criss, Chas. C., 402 Mutual Life Bldg., Seattle, Wash.; Crowdus, J. C. & Co., 104 N. Main st., St. Louis, Mo.; Crump, Fred, 301 Delaware st., Kansas City, Kan.; Daches & Schulman, 162 W. 26th st., New York, N. Y.; Dangler, A. C., 149 W. 27th st., New York, N. Y.; David, H. W. & Co., 8 S. Main st., St. Louis, Mo.; Denker, M. & Son, 268 Seventh av., New York, N. Y.; Dernberg, Carl & Son, 134 W. 27th st., New York, N. Y.; Deutsch, A. & Co., 135 W. 27th st., New York, N. Y.; Louis Dorfman, Trustee in Bankruptcy of the Estate of A. Deutsch & Co., 1269 Broadway, New York, N. Y.; Dinerstein, Wm., 25 W. 30th st., New York, N. Y.; Domenitz Fur Co., 32 W. 29th st., New York, N. Y.; Dreiwitz, Chas. & Son, 110 W. 28th st., New York, N. Y.; Duffus, J. P., 21 W. 30th st., New York, N. Y.; Dreiwitz & Son, Chas. & Sam Goldberg, 110 W. 28th st., New York, N. Y.; Eastern Fur and Hair Co., 49 E. 9th st., New York, N. Y.; Edmonton Hide and Fur Co., 10209 101st st., Edmonton, Alta, Can.; Eisenbach Bros. & Co., 30 W. 26th st., New York, N. Y.; Elman & Gitelman, 35 W. 26th st., New York, N. Y.; Arthur Y. Dalzel, Trustee in Bankruptcy of the Estate of Elman & Gitelman, 52 Wall st., New York, N. Y.; Epstein, Geo., 111 W. 31st st., New York, N. Y.; Fineberg & Liebergall, 125 W. 29th st., New York, N. Y.; Feldbaum & Spiegel, 140 W. 28th st., New York, N. Y.; Flam & Steinmarder, 145 W. 29th st., New York, N. Y.; Feinsilver, N., 49 W. 29th st., New York, N. Y.; Fertel, H. D., 45 W. 27th st., New York, N. Y.; Finn & Simmons, 219 W. 28th st., New York, N. Y.; Walter L. Bryant, Trustee in Bankruptcy of the Estate of Finn & Simmons Co., care of Finn & Simmons, 219 W. 28th st., New York, N. Y.; Fox, Geo. L., 164 W. 25th st., New York, N. Y.; Fox & Co., Sam, 130 W. 29th st., New York, N. Y.; Freundlich, A., 134 W. 25th st., New York, N. Y.; Fried & Schaefer, 232 W. 29th st., New York, N. Y.; Fur Gatherers' Exchange, 44 W. 29th st., New York, N. Y.; Ganss Fur Co., 22 W. 26th st., New York, N. Y.; Gassner, Jos., 351 Paris bldg., Winnipeg, Man., Can.; Gassner & Schlakman, 104 W. 29th st., New York, N. Y.; Geringer, C., 781 St. Lawrence bl., Montreal, Can.; Glass, M., 226 W. 27th st., New York, N. Y.; Gluck & Weingold, 44 W. 28th st., New York, N. Y.; Goldberg & Son, A., 264 Seventh av., New York, N. Y.; Goldberg, Sam, 255 Seventh av., New York, N. Y.; Goode, L. E., Bloomfield, Ia.; Goodman Co., E., 114 W. Austin av., Chicago, Ill.; Goodman & Rosenthal, 168 King st. East, Toronto, Ont., Can.; Gottwald Fur and Wood Co., 214 N. Main st., St. Louis, Mo.; Greenberg, Leo W., 210 W. 26th st., New York, N. Y.; Grossman & Bro., M., 307 Seventh av., New York, N. Y.; M. A. Henkel, Trustee in Bankruptcy of the Estate of M. Grossman & Bro., 149 Broadway, New York, N. Y.; Grossman, Wm., 146 W. 28th st., New York, N. Y.; Haas, Sam, 258 W. 29th st., New York, N. Y.; Harris, B., 25 W. 26th st., New York, N. Y.; Heller, Leon, 48 W. 27th st., New York, N. Y.; Herbst & Kazandoff, 151 W. 25th st., New York, N. Y.; Herold A. Content, Trustee in Bankruptcy of the Estate of Herbst & Kazandoff, 120 Broadway, New York, N. Y.; Herman & Stern, 8 W. 29th st., New York, N. Y.; Herskovitz, Harry, 111 W. 31st st., New York, N. Y.; Herskovitz & Klein, 51 W. 29th st., New York, N. Y.; Saml H. Lummis, Trustee in Bankruptcy of the Estate of Herskovitz & Klein, 46 W. 24th st., New York, N. Y.; Herzig Co., Geo. H., 252 W. 28th st., New York, N. Y.; Herzog Fur Co., Malven, 112 W. 29th st., New York, N. Y.; Hoerner-Williamson & Co., 376 St. Paul st., West Montreal, Can.; Intner & Fromm, 125 W. 29th st., New York, N. Y.; International Raw Fur Co., 228 Lemoin st., Montreal, Que., Can.; Jacobson & Son, S., 120 N. Main st., St. Louis, Mo.; Jacobson & Goldberg Co., 318 Globe Bldg., Seattle, Wash.; Jaffe & Son, P., 335 Seventh av., New York, N. Y.; Taylor More, Trustee in Bankruptcy of the Estate of P. Jaffe & Son, 2 Rector st., New York, N. Y.; Jaffe, Theo. W., 100 W. 37th st., New York, N. Y.; Jawitz, I. M., 101 W. 29th st., New York, N. Y.; J. Clifford McChristie, Trustee in Bankruptcy of the Estate of I. M. Jawitz, 233 Broadway, New York, N. Y.; Kahn, Otto, 20 W. 27th st., New York, N. Y.; Kraus & Kass Bros., 30 W. 29th st., New York, N. Y.; Kasindorf & Meyers, 119 West 25th st., New York, N. Y.; J. Henry Bleistein, Trustee in Bankruptcy of the Estate of Kasindorf & Meyers, 133 W. 26th st., New York, N. Y.; Katz & Zurkerkandel, 216 W. 27th st., New York, N. Y.; Katz Bros., 45 W. 28th st., New York, N. Y.; Saml H. Lummis, Trustee in Bankruptcy of the Estate of Katz Bros., 46 W. 24th st., New York, N. Y.; Kaufman & April, 142 W. 27th st., New York, N. Y.; Kaye & Maron, 153 W. 27th st., New York, N. Y.; Kheel & Son, A., 311 Seventh av., New York, N. Y.; Kirschner, A. M., 122 W. 27th st., New York, N. Y.; Knerll & Co., 154 W. 27th st., New York, N. Y.; Kornbluth Bros., 112 W. 27th st., New York, N. Y.; Kornbluth & Son, S., 135 W. 27th st., New York, N. Y.; Kurtz Fur Co., 275 St. Paul st., West Montreal, Can.; Kurtze, Paul, 114 W. 26th st., New York, N. Y.; Ladenheim & Dickman, 305 Seventh av., New York, N. Y.; Landa, Lester, 116 W. 32d st., New York, N. Y.; Laskin & Son, J., 1628 Fratney st., Milwaukee, Wis.; Lasner, E., 129 W. 29th st., New York, N. Y.; Lazarus, Paul, 142 W. 24th st., New York, N. Y.; Lehman, Edgar, 45 W. 27th st., New York, N. Y.; Lerner & Beglikter, 145 W. 28th st., New York, N. Y.; Lerner & Son, I., 345 Seventh av., New York, N. Y.; Levin Fur Co., 162 Bay st., Toronto, Ont., Can.; Levinson & Bros., B., 283 Alexander av., Winnipeg, Can.; Levy, Harry, 134 W. 25th st., New York, N. Y.; Levy & Co., Julius, 51 W. 30th st., New York, N. Y.; Lewin & Dinerstein, 133 W. 29th st., New York, N. Y.; Lewis, Jacob, 137 W. 27th st., New York, N. Y.; Lewis, Sam, 153 W. 29th st., New York, N. Y.; Loeb Bros., 31 W. 29th st., New York, N. Y.; Louis Bernstein H. & Fur Co., 610 Delaware st., Kansas City, Mo.; Lynn & Cohen, 48 W. 27th st., New York, N. Y.; Bernard Vorsauf, Trustee in Bankruptcy of the Estate of Lynn & Cohen, 127 W. 25th st., New York, N. Y.; Lowenthal & Jacobson, 128 W. 26th st., New York, N. Y.; Maas & Steffen, Main and Locust sts., St. Louis, Mo.; MacFarland, A. C., Orange, Tex.; Mandell, H., 304 Seventh av., New York, N. Y.; Carl J. Austrian, Trustee in Bankruptcy of the Estate of Harry Mandell, 45 Cedar st., New York, N. Y.; Magnani & Delsignor, 128 W. 28th st., New York, N. Y.; Mares, Jos. E., 401 S. St. Peter st., New Orleans, La.; Marten Trading Co., 430 St. Paul st., West Montreal, Can.; Metropolitan Fur Co., 211 W. 29th st., New York, N. Y.; Miller & Kliger, 112 W. 28th st., New York, N. Y.; Max Rockmore, Trustee in Bankruptcy of the Estate of Miller & Kliger, 82 Beaver st., New York, N. Y.; Morrison, Geo. L., 600½ Houston st., Fort Worth, Tex.; Nabasher & Rubinstein, 210 W. 27th st., New York, N. Y.; Napp & Co., I. O., 161 W. 27th st., New York, N. Y.; Nathanson, B. & Son, 161 W. 27th st., New York, N. Y.; National Hide & Fur Co., 515 Iberville st., New Orleans, La.; National Hide Co., Ltd., 225 Willington st., Montreal, Can.; Northern Fur Mfg. Co., 183 St. Paul st.; West Montreal, Can.; Northwest Hide & Fur Co., 278 Rupert av., Winnipeg, Can.; Nyman, H. & Co., 106 W. 28th st., New York, N. Y.; Orlove, H. J., 226 W. 27th st., New York, N. Y.; Robt. Seelav, Trustee in Bankruptcy of the Estate of H. J. Orlove, 31 Chambers st., New York, N. Y.; Orenstein, J. & Co., 36 S. State st., Chicago, Ill.; Percy, D. F., St. Johns, Newfoundland; Perlberg & Cooper, 140 W. 27th st., New York, N. Y.; Pierce, A. & E. & Co., 213 Pacific av., Winnipeg, Can.; Pollack & Co., Edw., 183 St. Paul st., West Montreal, Can.; Pottasch, Ludwig, 110 W. 27th st., New York, N. Y.; Rapaport & Diamond, 391 Sixth av., New York, N. Y.; Raymond J. Knoeppel, Trustee in Bankruptcy of the Estate of Rapaport & Diamond, 5 Beekman st., New York, N. Y.; Reich & Weinstock, 123 W. 28th st., New York, N. Y.; Eli Rosenberg, Trustee in Bankruptcy of the Estate of Reich & Weinstock, 346 Broadway, New York, N. Y.; Reichbart & Son, A., 151 W. 25th st., New York, N. Y.; Nathan Berlin, Trustee in Bankruptcy of the Estate of A. Reichbart & Son, 131 W. 25th st., New York, N. Y.; Reichbart, H., 284 Seventh av., New York, N. Y.; Reinstein, Etelson & School, 108 W. 24th st., New York, N. Y.; Rev & Co., G., 25 W. 38th st., New York, N. Y.; Saml. Reinstein, Trustee in Bankruptcy of the Estate of G. Rev & Co., 35 Nassau st., New York, N. Y.; Reichenthal & Rieger, 307 Seventh av., New York, N. Y.; Robinson, R. S., 157 Rupert av., Winnipeg, Can.; Roman, N., 55 W. 28th st., New York, N. Y.; Max Rockmore, Trustee in Bankruptcy of the Estate of N. Roman, 82 Beaver st., New York, N. Y.; Rosen, Kimmel Corp., 269 Seventh av., New York, N. Y.; Rosenbeck, Simon, 126 W. 31st st., New York, N. Y.; Robert P. Stephanson, Trustee in Bankruptcy of the Estate of Simon Rosenbeck, 60 Wall st., New York, N. Y.; Rosenthal & Co., D., Port Arthur, Ont., Can.; Rosesteel Fur Co., 112 W. 29th st., New York, N. Y.; Rothman & Mitchell, 221 W. 28th st., New York, N. Y.; Rubenstein, L. A., 47 W. 28th st., New York, N. Y.; Rumbaugh, W. C., 204 Court av., Des Moines, Ia.; Rutchik, Ben, 117 W. 26th st., New York, N. Y.; Harry Eisenberg, Trustee in Bankruptcy in the Estate of Ben Rutchik, 118 W. 27th st., New York, N. Y.; Ryweck & Breger, 50 W. 26th st., New York, N. Y.; Walter E. Ernst, Trustee in Bankruptcy of the Estate of Ryweck & Breger, 170 Broadway, New York, N. Y.; Sanditz Fur Co., 6 N. 2d st., St. Louis, Mo.; Sapinkopf & Co., J. I., 127 W. 30th st., New York, N. Y.; Marcus Helfand, Trustee in Bankruptcy of the Estate of J. I. Sapinkopf & Co., 320 Broadway, New York, N. Y.; Saskatoon Hide and Fur Co., 215 Alberta av., Saskatoon, Sask., Can.; Savitt Fur Mfg. Co., 3316 W. Roosevelt rd., Chicago, Ill.; I. Savitt, 3316 W. Roosevelt rd., Chicago, Ill.; Harold McKey, Trustee in Bankruptcy of the Estate of I. Savitt, First National Bank Bldg., Chicago, Ill.; Sayer & Klimmel, 257 Seventh av., New York, N. Y.; Schapiro Bros., 138 W. 25th st., New York, N. Y.; Schapiro, Sol, Little Falls, Minn.; Schapiro & Scher, 354 Seventh av., New York, N. Y.; Schechowitz, L., 102 W. 27th st., New York, N. Y.; Scheckter & Kaplan, 291 Seventh av., New York, N. Y.; Scheinholz & Co., L., 874 Broadway, New York, N. Y.; Scheinholtz & Co., M., 25 W. 38th st., New York, N. Y.; Schreiber & Co., Milton, 124 W. 29th st., New York, N. Y.; Schtitser, Felix, 215 W. 28th st., New York, N. Y.; Samuel H. Lummis, Trustee in Bankruptcy of the Estate of Felix Schtitser, 46 W. 24th st., New York, N. Y.; Schuchor, Wm., 728 Arch st., Philadelphia, Pa.; Schupnik, N., 291 Seventh av., New York, N. Y.; Schwartz, J. & Co., 41 W. 28th st., New York, N. Y.; Schwartz & Co., Lorne, 281 St. Paul st., West Montreal, Can.; Schwartz & Lerner, 45 W. 29th st., New York, N. Y.; Sendler & Miller, 47 W. 28th st., New York, N. Y.; Max Rockmore, Trustee in Bankruptcy of Sendler & Miller, 82 Beaver st., New York, N. Y.; Sheman & Portugal, 29 W. 29th st., New York, N. Y.; Shocker, Sherman, Wiseman, 136 W. 28th st., New York, N. Y.; Siegel, Morris H., 49 W. 24th st., New York, N. Y.; Harry Ostermann, Trustee in Bankruptcy of the Estate of Morris H. Siegel, 320 Broadway, New York, N. Y.; Sigler & Richardson, 10227 103d av., Edmonton, Can.; Silbert, Harry, 52 W. 28th st., New York, N. Y.; David H. Bilder & A. Kirshner, Trustee in Bankruptcy of the Estate of Harry Silbert, 122 W. 27th st., New York, N. Y.; Silver, N., 220 St. Paul st., West Montreal, Can.; Silberman Fur Co., M., 288 Logan av., Winnipeg, Man., Can.; Silberman & Bossman, 304 Seventh av., New York, N. Y.; Silverstein, L., care L. A. Rubinstein, 47 W. 28th st., New York, N. Y.; Slenker, O. L., East Liberty, O.; Sobel, N., 22 W. 27th st., New York, N. Y.; Solomons-Bochner Fur Co., 156 John st., Toronto, Can.; Solomon & Marks, 33 W. 26th st., New York, N. Y.; Solomon & Rosencranz, 134 W. 26th st., New York, N. Y.; Sperling & Levine, 234 W. 28th st., New York, N. Y.; William V. Goldie, Trustee in Bankruptcy of the Estate of Sperling & Levine, 27 Cedar st., New York, N. Y.; Sperling & Levine & Elman & Gitelman, 234 W. 28th st., New York, N. Y.; Standard Hide and Fur Co., 141 Decatur st., New Orleans, La.; Stein, B., 117 W. 28th st., New York, N. Y.; Setin & Co., H., 312 Bonnecase st., Baton Rouge, La.; Steinberg Hide and Fur Co., 820 St. Phillip st., Baton Rouge, La.; Steinberg & Co., 238 W. Main st., New Iberia, La.; Steinberg & Co., 531 Decatur st., New Orleans, La.; Steiner, Louis, 106 S. Main st., St. Louis, Mo.; Jno. C. Tobin, Trustee in Bankruptcy of the Estate of Louis Steiner, Security Bldg., St. Louis, Mo.; Stempel, M., 212 W. 29th st., New York, N. Y.; Stern & Friefeld, 152 West 24th st., New York, N. Y.; Robert P. Stephenson, Trustee in Bankruptcy of the Estate of Stern & Friefeld, 60 Wall st., New York, N. Y.; Stern & Lansky, 52 W. 29th st., New York, N. Y.; Suskind & Co., A., 156 W. 27th st., New York, N. Y.; Suskind, Harris, 104 W. 28th st., New York, N. Y.; Abraham Kaplan, Trustee in Bankruptcy of the Estate of Harris Suskind, care Shaine & Weisfeld, 299 Broadway, New York, N. Y.; Suskind & Bro., Robert, 217 W. 28th st., New York, N. Y.; Taichert, J. A., 610 Douglas av., E. Las Vegas, N. Mex.; Teitelbaum, Leo, 115 S. Dearborn st., Chicago, Ill.; Tesler, Max, 283 Seventh av., New York, N. Y.; Traders' Corp. of Am., Inc., 78 Broad st., Newark, N. J.; Union of Siberian Creamery Assn., 113 Lincoln st., Boston, Mass.; United Credit Unions of Siberia, 280 Broadway, New York, N. Y.; Virginia Hide & Fur Co., 603 Union st., Norfolk, Va.; Vorhaus, A., 112 N. Main st., St. Louis, Mo.; Vorhaus, B. & W., 127 W. 25th st., New York, N. Y.; Wagner, H. F., 127 W. 26th st., New York, N. Y.; Maurice L. Shaine, Trustee in Bankruptcy of the Estate of H. F. Wagner, 299 Broadway, New York, N. Y.; Wechsler & Wels, 136 W. 28th st., New York, N. Y.; Weinberg & Goorfin, 48 W. 26th st., New York, N. Y.; Lester M. Friedman, Trustee in Bankruptcy of the Estate of Weinberg & Goorfin, 233 Broadway, New York, N. Y.; Weinberg & Holman, 150 W. 25th st., New York, N. Y.; Weiner & Co., J., 138 West 29th st., New York, N. Y.; Weinschenker & Son, J., 122 W. 27th st., New York, N. Y.; Weisbrod & Kuretsky, 160 Bay st., Toronto, Ont., Can.; Weisman & Baratz, 33 E. 9th st., New York, N. Y.; Weisman & Co., and Scheckowitz, L., 102 W. 27th st., New York, N. Y.; Weitzer & Son, H., 144 W. 27th st., New York, N. Y.; Weitman & Herskowitz, 111 W. 31st st., New York, N. Y.; Wiener, P. L., 129 W. 27th st., New York, N. Y.; Henry Silver, Trustee in Bankruptcy of the Estate of P. L. Wiener, 299 Broadway, New York, N. Y.; William, Ralph, Melbourne, Australia; Collins st.; Winograd & Son, J., 120 W. 27th st., New York, N. Y.; Winter, M., 40 W. 19th st., New York, N. Y.; Wirschafter, Edw., 33 W. 45th st., New York, N. Y.; Wulfsohn & Co., Max, 109 W. 27th st., New York, N. Y.; Zweibel Bros., 52 W. 28th st., New York, N. Y.

Information concerning the quantities and the descriptions of said furs and skins may be obtained from the undersigned at its office, southeast corner Fourth and Market sts., St. Louis, Mo.

INTERNATIONAL FUR EXCHANGE,
By D. J. HALLEY, Secretary.
Dated, St. Louis, Mo., Jan. 8, 1921.

PERSON...

PERSONAL

PERSONAL—Will the par... Annabelle Stegall or Ch... kindly communicate Postoff... culaneum, Mo., and lear... their interest?

STOCKHOLDERS' M...

STOCKHOLDERS' MEETIN... meeting of the stockholder... nard Sons Carpet Co. for... seven directors to serve du... year, and for the transactio... business as may properly... meeting, will be held at t... company, 400 Washington a... State of Missouri, on Thu... day of January, 1921, at 9... J. B. KENNA... Attest: S. M. NEALON, ... St. Louis, Mo., Jan. 6, 1...

STOCKHOLDERS' MEETIN... annual meeting of stoc... Grand View Railroad Co. ... held on the second Tuesd... 1920, as provided by the... company, a special meetin... holders of the Grand Vie... is hereby called for the... (5) directors, at Room 6... street, St. Louis, Mo., on... 29, 1921, at 9 a. m., an... action of such other and... as may properly come bef... By order of the preside... WILLIAM A...

GEORGE W. BAUMHOFF...

LOST and FO...

LOST

BARPIN—Lost, in or nea... Club or on Nooshe st.; ... 376X, 4957 Nooshe.

BILLBOOK—Lost; red, con... stamp; reward. Viola S... Theater, 6th and Pine.

BILLFOLD—Lost; containi... B. Bircher, Salem, Mo.; ... coin purse, between We... Sonnenfeld's, on Washingt... 12 and 1; reward. Call I...

BOOK—Lost, left in Univer... Jan. 17, loose leaf leather... titled "Making Letters Pa... C. Rolfes on fly leaf; fin... municate with Meyer Dairy... 424 N. 3d st.

BUNCH OF KEYS—Lost; ... car, on Lafayette avenu... sissippi and Grand; rewa... Collins, 3501 Lafayette av.

CAT—Lost, Sunday; a bl... mixed female; has small... chin; reward. 1325A O... any 1377J.

CHILD'S DRESS—Lost, ... moreland Hotel and recei... 3100.

COAT—Lost, girl's, in bo... district; reward. 4015 E...

COMB—Lost; back comb... paired; brilliant sets; will... 284, Post-Dispatch.

DOG—Lost, French bull, b... chest; reward. Phone For...

DOG—Lost; young hound;... male; near Luxemburg... 1211J or 262 Lemay Fer...

DOG—Lost or strayed; lit... dog; answers to name of ... of 3-year-old child; libe... turned to 317 S. Broadw... and News Co.

GATES—Lost; 2 front end ... av. Please call Marshal...

GRIP—Lost; tan grip, co... initials E. O. H. on e... cival Auto Repair Co., 431... 6123W; reward.

GLASSES—Lost, large tor... Cabany 2809J or Main 3... reward.

GLOVES—Lost, in Nugent ... of white kid gloves; fi... Lindell 4305R; reward.

HANDBAG—Lost; brown le... uable paper and keepsake... eral reward. 4054A Blai...

HAND GRIP—Lost; brown, ... er, 9 a. m. Tuesday; rew...

KEYS—Lost, bunch, Gran... night. Call Sidney 1423...

KEYS—Lost; on key ri... mostly trunk keys. Re... ington; reward.

KEYS—Lost; bunch, with ... on ring; reward. Bend... Delmar.

MUSIC ROLL—Lost; child'... Claxton, Sunday. Wydow...

NECKLACE—Lost; amber ... Bridge, Sunday; reward. ...

NOSE GLASSES—Lost, pa... case from Chinn-Berrett... Francisco, Cal.; reward. ...

PIN—Lost; Sigma Nu; ... Waterman or Olive ca... est 1011.

POCKETBOOK—Lost, ... Monday night; name Lu... dell 5596J; reward.

POCKETBOOK—Lost, sma... diamond ring, 1 plain ... liberal reward. Greek C...

PURSE—Lost; green lea... about $25; Wednesday... and Locust; reward. Lin...

WATCH—Lost; Sunday; ... monogram and black cor... er 4th st. car or Par... Cabany 2129.

WRIST WATCH—Lost; ... Hall or near Grand and... night; reward. Tyler 103... versity st.

WRIST WATCH—Lost, a... broken spring on one ... reward. Telephone Uni... station 152.

WRIST WATCH—Lost, g... black ribbon, between C... Broadway and Washingto... 4205 Page bl.

FOUND

BULLDOG—Found; brin... owner can have same... 2140.

VANITY CASE—Found; ... Central 3982.

FOUND BY P...
TWO INNER TUBES—...
HAND BAG—Seventh ...
OVERCOAT—Tenth Dis...
FOUR KEYS ON RIN... trict.
MALE CALF—Wm. Pa... 8. 17th st.
AUTO TIRE—Texaco ... and Natural Bridge.

BUSINESS C...

ELECTRIC WIR...

LET me save you $20 p... foe of electrical work; ... anteed. F. B. Williams... Delmar 3614R. Forest 2...

THE Edw. Cooke Electric... bonded electricians. Ph... and fixtures estimates. C... land and Gano ave. Col...

$55—WIRES 6 R... With 2 flush switches; b... lar, 3-light shower in din... 1-light chains. COLUMB... 1109 Pine st. Olive 273...

THRIFT ELECT... Licensed Electricians; wiri... pairing; motors installed... reasonable; work guarant... st. Central 5410...

HERE it is! Something ... American Beauty elect... every house of 5 room... wire. Call Forest 7450... Forest Electric Co. Go... 1921.

CARPET CLEANING

UPHOLSTERING—Refini... at reduced price. Co... 3751 Easton.

MISCELLANEOU...

CRACKED steam or hot-... ers can be repaired wi... a permanent repair gua... J. P. Fleming, Bomont...

ELECTRIC RE...
We repair any make ... fans, vacuum cleaners, ... electric stoves and all ... Work done promptly ... reasonable charge. 1100 ...

GAS PIPES blown out, ... justed. Lindell 1063 ...

GAS PIPES blown out, ... guaranteed. Fleming, ...

GAS PIPES cleaned, $2... J. Seeley, gasfitter, ... 334M.

GAS PIPES blown out, $... up your floor, cut your... house; we don't want ... you are satisfied. John... Co., 1411 Wright st. Ki... Bell, Tyler 2096W.

PLUMBING done right ... pairing a specialty; w... Forest 3260.

WE solder aluminum and ... guaranteed. L. Nortm...

PERSONAL

PERSONAL

PERSONAL—Will the party who adopted Annabelle Stegall or Christopher Stegall kindly communicate Postoffice Box 93, Herculaneum, Mo., and learn something to their interest? (c5)

STOCKHOLDERS' MEETINGS

STOCKHOLDERS' MEETING—The annual meeting of the stockholders of the J. Kennard Sons Carpet Co., for the election of seven directors to serve during the ensuing year, and for the transaction of such other business as may properly come before the meeting, will be held at the office of the company, 400 Washington avenue, St. Louis, State of Missouri, on Thursday, the 27th day of January, 1921, at 9 o'clock a. m.
J. B. KENNARD, President.
Attest: S. M. NEALON, Secretary.
St. Louis, Mo., Jan. 6, 1921. (c85)

STOCKHOLDERS' MEETING—The regular annual meeting of stockholders of the Grand View Railroad Co. not having been held on the second Tuesday of December, 1920, as provided by the by-laws of the company, a special meeting of the stockholders of the Grand View Railroad Co. is hereby called for the election of five (5) directors, at Room 610, 415 Locust street, St. Louis, Mo., on Saturday, Jan. 29, 1921, at 9 a. m., and for the transaction of such other and further business as may properly come before the meeting.
By order of the president.
WILLIAM A. MILLER, President.
GEORGE W. BAUMHOFF, Secretary. (c8)

LOST and FOUND

LOST

BARPIN—Lost, in or near Century Boat Club or on Neosho st.; reward. Laclede 376X. 4957 Neosho. (c5)

BILLBOOK—Lost; red, containing $20 and stamp; reward. Viola Shannon, Lyric Theater, 6th and Pine. (c)

BILLFOLD—Lost; containing $14, marked B. Bircher, Salem, Mo.; gold pencil and coin purse, between Wolff-Wilson and Sonnenfeld's, on Washington av., between 12 and 1; reward. Call Lindell 3138. (c)

BOOK—Lost, left in University car, 8 a. m., Jan. 17, loose leaf leather-bound book, entitled "Making Letters Pay;" name of E. C. Rolfes on fly leaf; finder please communicate with Meyer Dairy Equipment Co., 424 N. 3d st.

BUNCH OF KEYS—Lost; in Tower Grove car, on Lafayette avenue between Mississippi and Grand; reward. Address G. Collins, 3501 Lafayette av. (4)

CAT—Lost, Sunday; a black and brown mixed female; has small white spot on chin; reward. 1325A Goodfellow. Cabany 1377J. (c6)

CHILD'S DRESS—Lost. Return to Westmoreland Hotel and receive reward. Forest 3100. (c)

COAT—Lost, girl's, in box, in downtown district; reward. 4015 Evans.

COMB—Lost; back comb; keepsake; repaired; brilliant sets; will pay $3. Box R-284, Post-Dispatch. (5)

DOG—Lost, French bull, brindle, white on chest; reward. Phone Forest 4180. (c5)

DOG—Lost; young hound; brown spotted, male; near Luxemburg. Call Riverside 1211J or 262 Lemay Ferry road.

DOG—Lost or strayed; little white poodle dog; answers to name of Micky; companion of 3-year-old child; liberal reward if returned to 317 S. Broadway, Carter Book and News Co.

GATES—Lost; 2 front end gates, Manchester av. Please call Marshall 380J.

GRIP—Lost; tan grip, over a week ago, initials E. O. H. on end, between Percival Auto Repair Co., 4319 Lindell, Grand 6123W; reward. (c)

GLASSES—Lost, large tortoise shell. Call Cabany 2809J or Main 3220, Station 87; reward. (c5)

GLOVES—Lost; in Nugent's silk dept., pair of white kid gloves; finder please call Lindell 4305R; reward. (c)

HANDBAG—Lost; brown leather; $15, valuable paper and keepsake la valliere; liberal reward. 4054A Blaine. Tyler 897W.

HAND GRIP—Lost; brown. Grand av. trail, 9 a. m. Tuesday; reward. Olive 5086. (c4)

KEYS—Lost, bunch, Grand car, Monday night. Call Sidney 1423W. (c6)

KEYS—Lost; on key ring; Wednesday; mostly trunk keys. Return 1308 Washington; reward.

KEYS—Lost; bunch, with Famous-Barr coin on ring; reward. Bender Drug Co., 6196 Delmar. (6)

MUSIC ROLL—Lost; child's music, vicinity Clayton, Sunday. Wydown 165R. (c)

NECKLACE—Lost; amber bead; on Natural Bridge, Sunday; reward. Colfax 931W.

NOSE GLASSES—Lost, pair, with chain, in case from Chinn-Berretta & Co. of San Francisco, Cal.; reward. 1113 N. 21st.

PIN—Lost; Sigma Nu; set with pearls; Waterman or Olive car; reward. Forest 1011. (89)

POCKETBOOK—Lost, gentleman's, gray, Monday night; name Luders. Phone Lindell 5596J; reward.

POCKETBOOK—Lost, small, containing one diamond ring, 1 plain ring and receipts; liberal reward. Greek Cafe, 111 S. 6th. (5)

PURSE—Lost; green leather; containing about $23; Wednesday, 2:20 p. m., 8th and Locust; reward. Lindell 2080M. (c)

WATCH—Lost; Sunday; closed case, with monogram and black cord; either on Grand or 4th st. car or Park. Please phone Cabany 2129.

WRIST WATCH—Lost; at Arcadia Dance Hall or near Grand and Olive, on Sunday night; reward. Tyler 1030J or 2540 University st.

WRIST WATCH—Lost, and link bracelet; broken spring on one detachable link; reward. Telephone Union Electric Co., station 152. (6)

WRIST WATCH—Lost, gold wrist watch, black ribbon, between Central High School, Broadway and Washington; liberal reward. 4205 Page bl. (c)

FOUND

BULLDOG—Found; brindle and white; owner can have same by calling Main 2140. (c6)

VANITY CASE—Found; on S. Grand av. Central 3982. (c)

FOUND BY POLICE.
TWO INNER TUBES—Third District.
HAND BAG—Seventh District.
OVERCOAT—Tenth District.
FOUR KEYS ON RING—Eleventh District.
MALE CALF—Wm. Parks coal yard, 808 S. 17th st.
AUTO TIRE—Texaco Oil Station, Union and Natural Bridge.

BUSINESS CARDS

ELECTRIC WIRING, ETC.

LET me save you $20 per cent on a real job of electrical work; satisfaction guaranteed. F. B. Williams, 4708 McMillan, Delmar 3614R. Forest 2261J. (c62)

THE Edw. Cooke Electric Co., licensed and bonded electricians. Phone us for wiring and fixtures estimates. Colfax 1614. Floris and Gano avs. Central 5133. (c62)

$55—WIRES 6 ROOMS—$55
With 3 flush switches; beautiful bowl in parlor, 5-light shower in dining room and four pull chains. COLUMBIA ELECTRIC CO., 1109 Pine st. Olive 2737. (c62)

THRIFT ELECTRIC CO.,
Licensed Electricians; wiring, fixtures and repairing; motors installed and wired; prices reasonable; work guaranteed. 2026 Penrose st. Central 5410. (c14)

HERE it is: Something for nothing. One American Beauty electric iron free with every house of 5 rooms or more that I wire. Call Forest 7459R. All bids free. Forest Electric Co. Good until Feb. 15, 1921. (c8)

CARPET CLEANING—UPHOLST'G

UPHOLSTERING—Refinishing, repairing; at reduced price. Cord. Cabany 5970; 5751 Easton. (4)

MISCELLANEOUS NOTICES

CRACKED steam or hot-water heating boilers can be repaired without taking apart; a permanent repair guaranteed in 3 hours. J. P. Fleming, Bomont 1412R. (c76)

ELECTRIC REPAIRING.
We repair any make of electric irons, fans, vacuum cleaners, vibrators, toasters, electric stoves and all other appliances. Work done promptly, correctly and at a reasonable charge. 1100 Pine, s. w. cor. (89)

GAS PIPES blown out, stove burners adjusted. Lindell 1663. 3830 Delmar.

GAS PIPES blown out, $2.50; satisfaction guaranteed. Fleming. Bomont 1412R. (c55)

GAS PIPES cleaned, $2.50; guaranteed. S. J. Bailey, gasfitter. Cent. 9668L. Lin. 3044. (c14)

GAS PIPES blown out, $3.50; we don't tear up your floor, cut your pipes or dirty your house; we don't want your money unless you are satisfied. John Schoen Plumbing Co., 1411 Wright st. Kinloch, Central 5367. Bell, Tyler 2096W. (c62)

PLUMBING done right and reasonable; repairing a specialty; work guaranteed. Call ... 3226. (c8)

WE solder aluminum and graniteware; work guaranteed. L. Nortman, 7424 Wise. (7)

PRINTING AND ADDRESSING

BETTER printing at honest prices. McGill & Co., 123 N. 11th st. Olive 71, Central 7178R. Mail orders promptly executed. (c14)

STORAGE AND MOVING

SOUTH SIDE STORAGE AND MOVING CO., 1903 Sidney st.; fireproof warehouse. Victor 607, Sidney 235. (c8)

MOVING—Cord, the quick, careful mover; large new trucks. 5751 Easton; Cabany 5970. (4)

ADVANCE Moving Co., $4.50 load, or contract; furniture in exchange. Bomont 1329. (c8)

ALWAYS best service, moving, storage and shipping. Prosser's, 3220 Olive. Bomont 807. Central 5532. (c62)

BRASCH'S $25,000 bonded warehouse; separate iron rooms; motor service; furniture taken in exchange for moving. Bomont 2978. Central 2978. (8)

BEN A. LANGAN
FIREPROOF STORAGE CO.
Now in our new warehouse, 5201 Delmar bl. (c62)

JUDSON
FREIGHT FORWARDING CO.
1537 Boatmen's Bank Bldg., St. Louis, Mo. Main 1245; Central 6009.
Household goods and automobile shipments forwarded at greatly reduced rates to California and all Pacific Coast points, Texas, Oklahoma and Colorado; through cars; no transfer en route, assuring safe transportation; prompt and reliable service. (c62)

STOVE REPAIRS

A. G. BRAUER SUPPLY CO.
Stove repairs. 316-18 N. Third st. (c8)

FURNACES, HEATING, ETC.

FURNACE REPAIRS.
Royal, National and all other makes.
WM. A. TIPTON. 4948-50 Easton av. (c62)

WALL PAPER CLEANING, ETC.

CALL Sidney 415J for cheap prices on paper hanging. Bisch, 3518 California. (4)

WALLPAPER work, low as lowest. Nagle, 3832 Laclede. Both phones. (5)

WE do our own work; reasonable; avoid the rush. Mack, 2522A Glasgow. (6)

PROFESSIONAL

AUDITING AND ACCOUNTING

AUDITOR—Sit., and income tax work, evenings; reasonable rate. O. L. Rauck, Forest 6481W. (c62)

DANCING

LEARN TO DANCE in 7 private lessons for $6, at Nicholas, 4916A Delmar. (3)

PARTY NIGHTS—Big night every Thursday, at Bernhardt's; strangers introduced. 3205 Park av.

PRIZE masquerade, Princess Academy, 4470 Easton, Thursday evening, Jan. 20. (c4)

PRIVATE DANCING—4415 Washington bl.; guaranteed in six lessons. Mrs. Miller, Forest 4809. (c62)

PRIVATE LESSONS—Any hour; latest dances guaranteed; reliable; oldest school. 1901 Lafayette.

PRINCESS—4470 Easton; lessons Tues. evening; parties Thursday, Sat. and Sun. evenings. Deck's banjo orchestra. Grand 5153. Buckman & Deck. (c69)

$50 in cash and valuable prizes given away at our masquerade and domino dance Saturday evening, Jan. 22. North St. Louis Dancing Academy, 20th and Salisbury. (c9)

BIG SURPRISE PARTY at Tower Grove Turner Hall, Grand av. and Juniata, Sunday eve., Jan. 23; a surprise for all. (c6)

DANCING taught in 4 private lessons at any hour; classes nightly; 50 expert instructors; results guaranteed. Established 1911. Arcadia School of Dancing, 3523 Olive st. Phone Lindell 4358. Central 2417. (c8)

BERNHARDT'S teaches dancing correctly; nothing misrepresented; positively no failures; superior training; lessons daily, any hour; 7 private lessons $3; parties Thursdays, 3205 Park, 3 blocks east of Grand. (2)

LEARN to dance at Cave Dancing Academy, 29th and Olive sts. Afternoon classes every Tuesday, Thursday and Saturday. Evening classes every Wednesday and Friday beginning at 8 o'clock. Private lessons by appointment. Call or phone Bomont 2999. (c8)

DETECTIVES

DETECTIVE—Does shadowing, investigating, locates missing people; confidential. 3678 Finney. Phones Lindell 5102, Delmar 3744X. (7)

EX-OFFICER—Does shadowing, investigating, locates missing people. Office, 817, 816 Carleton bldg., 6th and Olive. Olive 3717. (8)

MISS JACKSON, lady detective, does shadowing and investigating; thoroughly reliable and competent; strictly confidential. 5002 Cates av. Forest 5426. (6)

INSTRUCTION

PRIVATE INSTRUCTOR Wtd.—In drafting and grading patterns on ladies' dresses. Box R-221, Post-Dispatch.

Missouri College of Optometry
Learn this dignified, lucrative profession during the evenings; new class now forming. Communicate with Registrar, 201 Odd Fellows' Bldg., 7 to 9 p. m. (c8)

MEDICAL

WOMEN AND GIRLS cared for during confinement. Liberty Hospital, 4267 Delmar. (c58)

ASTHMA, HAY FEVER and bronchitis quickly and permanently relieved; thousands have used it. All coughs and colds and bronchial troubles vanish like magic. Send for illustrated booklet and free trial coupon. Address J. Barry & Co., 5521 Maffitt av., St. Louis, Mo. (5)

FREE CLINIC—Maternity cases, eye, ear, nose and throat cases and all general work, osteopathic and surgical; rupture cases; glasses fitted. This clinic is conducted for the poor and is strictly charitable; all work done by graduate physicians; no students. For admission to clinic apply to Liberty Hospital, 4267 Delmar bl. (c58)

THEATRICAL

AMATEURS—Tonight; 3 cash prizes. Cherokee Theater, Cherokee and Ohio. (c)

AMATEURS Wtd.—Adults only; Washington Theater, Granite City, Ill.; prizes: $15, $10 and $5; car fare to losers; will not play any act here before. Take McKinley car, 12th and Lucas av. Report 7 p. m. sharp at theater, Friday. (c)

YOUNG LADIES Wtd.—For the dramatic stage; position guaranteed as soon as qualified. Call 405 Columbia Theater Bldg.

EMPLOYMENT WANTED

MEN, BOYS

ACCOUNTANT—Will open, close or keep books, prepare financial statement and tax reports. Box C-68, Post-Dispatch. (36)

ACCOUNTANT—First-class; experienced; desires connection with future; salary $150; employed. Box R-351, Post-Dis. (92)

AUTOMOBILE PAINTER—Sit.; by expert. Address W. A. Sparkman, Princess Hotel, 18th and Chestnut.

BAKER—Sit. by first-class man on bread and rolls; day work. 5897 Delmar. (c)

BAKER—Old country baker desires position in shop as third hand baker. John Metzger, 3931 Chouteau.

BAKER—Reliable, wants situation as first or second hand, on bread and rolls. Kinloch phone Victor 3271X. (4)

BAKER—Sit.; experienced, allround; can take care of large or small shop on bread, rolls or cake; best of reference. Box R-298, Post-Dispatch. (5)

BOOKKEEPER—Competent, experienced, desires position; familiar daily proof and controlling accounts; good penman; references. Box R-306, Post-Dispatch. (4)

CHAUFFEUR—Sit. by good colored; good references. Bomont 3019R. (4)

CHAUFFEUR—Experienced, wishes position driving evenings, after 4 p. m.; first-class references. Box R-287, P.-D. (5)

CHAUFFEUR—Sit. by white, in private family; 4 years' experience. Dwight, Lindell 2815W.

CHAUFFEUR—Sit.; colored; allround; experienced; grocery truck or any other work. B. Jackson, Bomont 536W. (5)

CHAUFFEUR—Sit.; colored; experienced; grocery truck of any other work. B. Jackson, Bomont 536W.

CHAUFFEUR—Sit. in private family; do minor repairs; good references. James Skinner, Lindell 4701.

CHAUFFEUR—Wants position driving truck, private car or team; 6 years' experience on automobiles. Box R-342, Post-Dis.

CHAUFFEUR—Sit.; colored; experienced; can repair and take care of car. David Scott, 2709 Walnut.

SITUATIONS—MEN, BOYS

CHAUFFEUR—Sit., private or truck; drive any make car; do own repairing; references furnished. Delmar 4068X. 5123 Minerva. (7)

DENTAL LABORATORY MECHANIC—Sit.; colored; good man. Bomont 3019R. (4)

ELECTRICIAN—Sit., experienced in construction and maintenance work. A. Hartwig, 4412 Gannett st. (62)

ENGINEER—Sit.; licensed, capable, on any kind of power plant. J. Richard, 1613 Dolman st.; Central 7869R.

EXECUTIVE—University graduate, married, 10 years in executive positions in sales, credit, accounting, financial, efficiency departments two national manufacturers, desires to locate permanently in executive capacity with reputable local concern. Box R-96, Post-Dispatch. (4)

FARMER—Experienced, wants job running farm; place must be modern and must have full control. Box B-175, Post-Dispatch.

FIREMAN—Sit., young man, formerly on ships, wants job firing or work in engine room. Box R-26, Post-Dispatch. (5)

MAINTENANCE MAN—Sit. allround experience; best of references; prefer interview in evening. Box R-375, P.-D. (89)

MAN—Sit.; aged 29; desires work of any kind. R. D. Mullman, 3805 Kosciusko.

MAN—Wants clerical or shiping of any kind; married. Box R-245, Post-Dis.

MAN—Allround, handy, strong, wants any kind of work. Box R-227, Post-Dispatch.

MAN—Sit.; married; needs work badly. Box R-236, Post-Dispatch.

MAN—Young, experienced packing and filling domestic and export orders; references. J. Ablinger, 4110A California. (5)

MAN—Sit.; elderly, highly educated; steady place as janitor for apartment; reference. Doc Probst, Maryland Heights, Mo. (6)

MAN—Sit. firing downdraft boiler, dishwashing, firing furnace, busboy, laborer. L. Williams, 3025A Lawton av.

MAN—Sit.; work of any kind; colored; handy. Wm. Frierson, 4231W Garfield. (4)

MAN—Married, wants work; willing to work at anything. Victor 2398R. 1816 Hickory st. (5)

MAN—Sit.; work of any kind. Robert Kretchmar, 2913 Easton av.; Central 9845L. (62)

MAN—Young, married, experienced in office, shop and stock, wants permanent work; best references. Box R-308, P.-D. (4)

SALESMAN—Want me? If you have something saleable, I can dictate letters that will sell it; 21 years' experience; part time, piecework service fee or any way that suits you. Mr. Barroll, 914 Pine st. (9)

STENOGRAPHER—Young lawyer, desires employment with reputable law firm. Box R-49, Post-Dispatch. (4)

STENOGRAPHER-SECRETARY—Sit.; 9 years' railroad and commercial experience; references. Box C-147, Post-Dis. (100)

STENOGRAPHER—Clerk; experienced, desires position with manufacturing concern; sales department preferred. Box R-150, Post-Dispatch. (4)

WASHMAN—Position as first-class washman or working foreman; 13 years' experience. Box R-44, Post-Dispatch. (4)

YOUNG MAN—Colored, wants porter work. Call Bomont 515.

YOUNG MAN—Sit.; with stenographic and clerical experience; salary $70. Box R-230, Post-Dispatch. (89)

SITUATIONS—WOMEN, GIRLS

BILL CLERK—Young lady with 6 years' experience desires position in small office. Box R-235, Post-Dispatch.

BOOKKEEPER—Sit. by lady as bookkeeper, cashier or general office work; very best of reference. Phone Lindell 3660.

COMPANION—Or governess, to 1 or 2 children over 5 years; light upstairs work and mending. Wydown 231. (5)

COMPANION—Sit.; by refined, well-educated young lady; will travel; best references. Box B-211, Post-Dispatch.

COOK—Sit. by good colored girl; and laundress. 2136A Randolph. Mary.

COOK—Sit.; first-class; Southern; colored; with references. Dora Brown, 2901 Lucas.

GIRL—Sit. by neat colored girl, dusting in furniture store or housework; no Sunday work. Call Lindell 4973R.

HOUSEGIRL—Good colored girl wants work in small family. Call Colfax 1097R.

HOUSEGIRL—Sit. for housework, Tuesdays and Fridays. Kinloch Delmar 4134X.

HOUSEGIRL—Sit. by neat colored girl. 3228 Pine. Bomont 1793.

HOUSEKEEPER—Sit. by young woman; good cook, clean, reliable. Box R-376, Post-Dispatch.

HOUSEKEEPER—Sit.; permanent; in respectable home; son 9 years old; experienced. Box C-299, Post-Dispatch.

HOUSEKEEPER—Sit.; widow, 29; girl, 6; neat and excellent housekeeper; motherless home preferred. 4011 N. Euclid.

HOUSEKEEPER—Sit. by woman with child, 3 years. 2647A Shenandoah. Sidney 2327M.

HOUSEWOMAN—Lady wishes sit. to do housework and care for children; go home nights. Box R-311, Post-Dispatch. (4)

HOUSEWOMAN—General housework; young widow with a 3-year-old baby, wishes home for herself and baby with good family; good cook and not afraid of work. Write or call at 4247 Sarpy av. (c4)

LADY—Sit.; settled; reliable; in doctor's office; can live on premises. Box B-7, P.-D.

LADY—Neat, colored, wishes to work as housemaid, waitress or pantry work or in doctor's office. Call Lindell 6240. Viola Robinson. (4)

LAUNDRESS—Sit. by colored, for Friday and Saturday. Phone Bomont 1647J.

LAUNDRESS—Colored, experienced, wants Fridays and Saturdays. Bomont 1925R.

LAUNDRESS—Sit.; good; colored; Friday and Saturday. Lindell 3153W.

LAUNDRESS—Sit. by colored. Call Lindell 3269J.

LAUNDRESS—Sit. by colored, for Friday and Saturday. Lindell 2396R.

LAUNDRESS—Sit. by colored; 3 days; $2.50 and car fare. 526 S. Ewing. Givze phone number.

LAUNDRESS—Sit. by competent, white, or housework, by day; call at daytime only. Mrs. Anderson, 2934 Gamble.

LAUNDRESS—Sit.; by first-class colored laundress, for Friday; $3 and car fare. Phone Lindell 3767M.

LAUNDRESS—Sit. by colored; wishes small bundles to bring home; hotel work preferred. Write Celia Polk, 2621 Glasgow.

LAUNDRY WORK Wtd.—Flat laundry work from boarding houses or restaurants. Notify St. Louis Provident Association. (c1)

SEAMSTRESS—Sit. by good. H. L. Bennett, Kirkwood 52W.

STENOGRAPHER—Well educated, capable, at present employed downtown, desires position in West End. Box R-232, P.-D. (5)

TELEPHONE OPERATOR—Sit.; by young lady; experienced on both boards; references. Box R-374, Post-Dispatch. (6)

TRAINED NURSE—Sit.; will travel; invalid, elderly person; salary accordingly; references. Box B-367, Post-Dispatch.

WOMAN—Sit. by neat colored; half days; no Sundays. Phone Lindell 6031J.

WOMAN—Sit.; to do cleaning by day. 5888A Ridge.

WOMAN—Wants laundry or housework by the day. Victor 2398R or call 1816 Hickory st. (5)

WOMAN—Sit.; colored; wishes position as maid or housegirl in small family. Bomont 1049J.

WOMAN—Position as housekeeper, by middle-aged lady; no incumberance. Box R-353, Post-Dispatch.

YOUNG LADY—Sit.; experienced in office and switchboard work; references. Forest 1612W. (4)

YOUNG LADY—Wishes position to operate Humana presses; has 3 years' experience. Box R-317, Post-Dispatch. (5)

HELP WANTED

MEN, BOYS

ARTISTS—Experienced in free-hand lettering and illustration work. Apply 4820 Delmar bl., evenings. (c)

ARTISTS—One first-class letter man; must be thoroughly familiar with designing and making working drawings; also one first-class mechanical retoucher. Apply with samples to Art Director, Woodward & Tiernan Ptg. Co., 309 N. 3d. (c89)

BAKER—First hand; $30. Box B-110, Post-Dispatch.

BAKER—A good bread and pastry baker, at once; good salary. Zeigler Store Co., Zeigler, Ill. (c5)

BARBER—At once; $25 per week guaranteed. Apply 306 West Main st., Collinsville, Ill. (c5)

BARTENDER—To do porter work and to stay on place. Call between 6 and 7 p. m., 828 North Market st.

BOOKKEEPER—Assistant; good penman, quick and accurate at figures; permanent position; references required. Box P-44, Post-Dispatch. (c4)

BOY—Over 16, for factory; $12. Star Bedding Co., 712 N. Commercial. (c)

BOY—Colored, 16 years, in drug store; references. 6200 Delmar. (c)

BOY—To deliver flowers; come recommended. 2318 Washington av. (c)

BOY—Bright, 16 years old, living near Grand and North Market, to learn dental laboratory work. Apply 502 Pine. (c)

BOYS—Senior high school boys, with few hours per day, soliciting subscriptions for an afternoon paper; good proposition. Box R-389, Post-Dispatch. (c89)

BOY—Or young man to drive grocery wagon; only one looking for steady employment need apply; with reference; $14 week. Fortner's Market, 4200 Shaw. (c)

ANSWERS TO QUERIES

As we have no information bureau, it is impossible to answer queries by mail or telephone. Query for Sunday must be mailed a week beforehand.

P. A. T.—Such salaries are private matters.

ALVIN S.—We have no record of the person by the name of Southard.

NEAL—There is no premium on a Columbian half dollar of the years 1892 or 1893.

YOU KNOW—The ape in the performance at the theater mentioned was a real one.

AN AMERICAN CITIZEN—The Jugo-Slavia kronen was quoted at 1.37c on July 31, 1920.

CONTINUOUS READER—We do not understand your question. You had better consult the bank.

C. W. W.—You may find your sister by consulting the records of the institution from which she was adopted.

MISS INQUISITIVE—The Titanic was an English ship. She was on her maiden voyage from Liverpool to New York.

ANGELOMIKE—The Poster Magazine, 28 East Jackson boulevard, Chicago, Ill., is devoted to the art of poster drawing.

W. E. B.—Registration under the first selective draft law, which took place on June 5, 1917, included all men within the ages of 21 and 31 years.

CENT. AMER.—Apply to the City Hall, St. Louis, and to the Courthouse, at Clayton, for copies of the St. Louis and the St. Louis County Traffic Laws.

F. F.—The acute Moroccan crisis began in January, 1905. Great Britain, France, Germany, Morocco and practically all of Europe were involved. Germany got little gain out of the affair.

X. Y. Z.—Address the American Society for Psychical Research at 44 East Twenty-third street, New York City, N. Y. Address Sir Oliver Lodge, president of the Society for Psychical Research, Mariemont, Edgbaston, England.

LOTTIE.—Walnut molasses candy may be made of the following ingredients: 2 cups molasses; 2-3 cup sugar; 3 tablespoons butter; 1 tablespoon vinegar; ½ cup walnuts. Put the butter in a kettle, place over the fire, and when it is melted add the molasses and sugar. Stir until the sugar is dissolved. During the first of the boiling stirring is unnecessary, but when nearly cooked it should be constantly stirred. Boil until the mixture will become brittle when tried in cold water. Add the vinegar just before taking from the fire. After removing from the fire add the walnuts, then pour into a well-buttered pan. When it is cool enough to handle, pull until it is porous and light-colored, allowing the candy to come in contact with the tips of the fingers, not to be squeezed in the hand. Cut in small pieces, using large shears or a sharp knife, and arrange on a slightly buttered plate to cool.

LEGAL INFORMATION.

(Prepared by a Member of the St. Louis Bar Association.)

TOURIST.—We have not seen such a bill as you mention.

R. S.—We cannot answer your question without knowing more about the affair.

G. J. K.—If a single man lives with a married woman openly he can be prosecuted for adultery.

G. R.—If you have not willed your property to your wife, upon your death she would only get one-half of it.

A. C. R.—A man whose wife has been in an asylum over 25 years cannot marry again unless he can get a divorce.

C. L. E.—The taxation on transferred stock is 2 cents per $100 of par value. An heir may be an executor of a will.

CARL.—Following a divorce in Missouri, either may marry at once, but it is better to wait until that term of court ends.

PUZZLED.—If you agree not to sell stock received in exchange for other stocks, for three months, the agreement is legal and binding upon you.

R. THOMPSON.—You may sell the instrument back to your mother, which you bought before your marriage, without your husband's signature.

WAITING SUE.—You can remain in New York and use the passport at some later period within the year it was issued. It can be vised in New York.

BROKEN-HEARTED WIFE.—It is not proper for a married man to carry another woman's picture in his pockets, also to associate with her. It might or might not be grounds for a divorce.

MEDICAL QUESTIONS.

(Answers prepared by a physician of authority. Health and sanitation questions of public interest only will be considered. Diagnoses or treatment of individual cases will not be given. Questions that cannot be publicly discussed, if showing evidences of sincerity, will be answered when accompanied by stamped envelope.)

F. K.—See answer to Robert D. M. in Post-Dispatch June 17.

P.-D. READER.—We know of no remedy for thick lips if this is their normal condition.

A. B. C.—The tablets mentioned are identical substances under different trade names.

S. W. PRATT.—This is likely a form of St. Vitus Dance. We would advise your consulting a neurologist.

T. D.—We do not recognize the condition from your description, this is often true in skin conditions. The lesions should be seen. Consult a dermatologist.

S. T. AGNES.—The statistics you request are not available, no such record having been kept. The serum you mention is recognized as efficient by the medical profession.

BLONDE.—We assume you are a man, and if so we would advise your having your hair closely clipped, and let it grow out the natural color. Do not let barbers, by catchpenny methods, treat skin conditions for you in the future.

M. A. R.—In the condition you describe a thorough physical examination should be made, not overlooking the nose, throat, ear, and eyes, also the teeth. Any pus pocket could cause the condition. Such pain might possibly occur in consumption, but it is not likely.

V. F.—Dyeing the hair is a very pernicious practice and a very foolish one, as you have discovered. We think you had better let the hair grow out the dye naturally, as it will in time. The only other way we know of is to go to some hair dyeing shop and have it again dyed the color you are looking for.

L. W.—As the condition you describe is often the reflex of some general bodily disturbance it is very essential that the general health receive careful attention, also that the diet be regulated. The following preparation, locally, will be found useful, applied as an ointment: 1 ounce each of calomel and extract of belladonna; 1 ounce rose water ointment. Before applying this bathe the parts in water as hot as can be borne.

1809 AUTOMOBILE ADVERTISERS
Used the "WANT" Columns in the POST-DISPATCH last week, 313 MORE than used ALL of the other local newspapers COMBINED!
Because * * * It Pays!
100% MORE City CIRCULATION Sunday—50% MORE City CIRCULATION daily than any other St. Louis newspaper.
Reader Interest
Reader Confidence
Reader Response
* * *
Today's Wants Supplied Today

HELP WANTED—MEN, BOYS

BRASS FINISHERS—First-class, for brass door and wicket work. Usona Mfg. Co., 826 S. 18th st. (c4)

BUTLER—Colored; must be experienced, with first-class references. Phone Cabany 350. Apply 46 Kingsbury, after 6 p. m. (c5)

CABINETMAKER—Write Pfund Bros. Mfg. Co., Lincoln, Ill., or see Mr. O'Dev, St. Francis Hotel, between 9 a. m. and 3 p. m. Thursday, Jan. 20. (c4)

CLERK—Youth about 19, in checking and verifying invoices; state education, experience; give reference, state salary expected; bright, diligent person can advance himself. Box P-417, Post-Dispatch. (c)

COACH PAINTERS—For the Panama Canal; must have had at least 3 years' experience as painters in railroad or railway car shops and be experienced letterers and grainers; $1.15 an hour; house, automobile and carriage painters need not apply; must be American citizens, final papers, under 50 years of age, in good health; free steamship transportation from New York or New Orleans; wages beginning date of sailing. Write Chief of Office, The Panama Canal, Washington, D. C. (c6)

CLERK—General office clerk and correspondent; must have high school education, be good penman and rapid typist; collection or credit experience essential; advancement. See Mr. Wolf, Collection Dept., R. G. Dun & Co., 510 Locust. (c5)

CREDIT MAN—High-class young man, by out-of-town shoe mfg. co., about to open distributing branch in this city; application must state experience, age, references and salary expected; all answers treated in strict confidence. Box P-310, Post-Dispatch. (c89)

DIEMAKER—Experienced in stove works. 1944 N. Main. (c4)

DISHWASHER—Experienced; night work; good pay. 1315 N. Grand. (c)

ELECTRICIAN—Maintenance man, experienced with heating system. Box P-55, Post-Dispatch. (c)

EXECUTIVE—To take charge of plow factory; some years' experience required; must be primarily a capable organizer of power and ability. Lindell 3162J. (c4)

FINISHER—First-class, for work on new and rebuilt furniture; write Pfund Bros., Lincoln, Ill. Pfund Bros. Mfg. Co. See Mr. O'Dea, St. Francis Hotel, between 9 a. m. and 3 p. m. Thursday. (c4)

FUR FINISHER—Must be totally experienced on coats and small pieces. St. Louis Fur Shop, 605 Equitable Bldg. Olive 3203. (c5)

MAN—Printing plant desires services of man experienced in printing business for office position, order desk, follow-up, service dept. Box Y-191, Post-Dispatch. (c)

MAN—Married, about 30 years of age, in a position to furnish reference from past employers; applicant must have experience in salesmanship or desirous of taking up that line; do not apply if you held more than two positions during the past 5 years and are not willing to work hard; good salary and commission. Box P-54, P.-D. (c90)

LITHOGRAPHIC COMMERCIAL ENGRAVER—Nonunion; excellent opening for first-class man. Box P-52, Post-Dispatch. (c6)

MAN—To canvas butterine. Call after 4:30, 4304A N. 20th st.

MAN—Young, 22-25, with mathematical talent and education, to take up practical study of life insurance mathematics and statistical work; 2 years of university mathematics desired; unusual opportunity for young man who combines above qualifications with all around ability; give age, education, business experience and salary expected. Box Y-185, P.-D. (c5)

MEN AND YOUNG MEN—For news service; long run openings. Apply personally, 216 S. 21st st. (4)

NIGHT WATCHMAN—Elderly man preferred. Call at 2019 Pine st.

OPERATORS—Experienced on silk dresses; steady work, good pay. Kahm-Schoembrum Mfg. Co., 819 Washington. (c)

PAINTER—Experienced, for white enamel furniture; inside work. Art Aseptible Furniture Co., 6700 Vernon, on Creve Coeur tracks.

PAPER CUTTER—With folding-machine experience; permanent position to right party. Pearlstone Bindery, 1110 Pine. (c)

PORTER—And shoe shiner; $10 guaranteed. 6842 Clayton.

PORTER—For beverage saloon and lunch; white. 1623 S. 39th st. (6)

PRESSER—Steady job; must do some repairing. Call at once. Yawitz the Cleaner, Whittier and Suburban.

PRESSERS—Experienced on silk dresses and skirts; steady work. Kahm-Schoembrum Tiger Mfg. Co., 819 Washington. (c)

STABLEMAN—Steady work. Call 6105 Bartmer. (c)

SOFT HAT TRIMMER—Experienced; one who can operate a Singer whipping in machine; also binding; a steady position and good wages; answer at once. 215 S. 14th st. W. A. Ramser, Omaha, Neb. (c6)

STUDENTS—Washington University students who desire to make extra money, soliciting subscriptions for afternoon paper at our time; good proposition. Box B-388, Post-Dispatch. (c89)

TAILOR—First-class, for sleeves and collars. Apply 108½ N. 8th st., room 1.

TILESETTERS—Competent mechanics, to work on Ford Hospital job; about four months' steady work; $1 per hour; no labor troubles; applicants must have union card. The C. J. Netting Co., 1419 Broadway, Detroit, Mich. (c6)

YOUNG MAN—By wholesale house; not under 25, to handle correspondence regarding claims, shortages, adjustments and mail orders; state age, education, experience and present employment. Box B-393, Post-Dis. (c)

WAITER—Sameison Chile House, 518 Pine.

HELP WANTED—MEN, BOYS

WIRE WORKERS—Schmitt Engineering Works, 2615 De Kalb st. (c5)

YOUNG MAN—White; porter; steady work. Sicher's, 1216 S. Broadway. (c)

YOUNG MEN—Travel; experience unnecessary; salary or commission. Call 4222 Easton av. (8)

YOUNG MEN—For dramatic stage; position guaranteed as soon as qualified. Call 405 Columbia Theater Bldg.

SALESMEN WANTED

SALESMAN—Man to help promote a syndicate. Box R-343, Post-Dispatch. (5)

SALESMEN—Five, neat appearing, young, live wires, to represent us in city; $40 per week or more to men qualifying. Apply manager, 208 Pontiac Bldg. (c4)

SALESMEN—With residential experience preferred; our proposition will pay producers $50 weekly; investigate. 304 Fullerton Bldg. (c4)

SALESMEN—To call on city trade; commission basis; electrical experience preferred. Box B-216, Post-Dispatch. (c)

SALESMAN—Excellent proposition for real salesman. Call B. M. Wade, Jefferson Hotel, for interview. (4)

SALESMEN—If you would like to make $10 to $25 a day commission on fast selling article for side line, write Box J-168, Post-Dispatch. (c)

SALESMAN—About 25 years old, some knowledge of music; apply 10-2. Mr. Heinsfurter, Silverstone Music Co., 1114 Olive st. (5)

SALESMAN—For tailored waists; good future for party interested in that line; commission; write; reference. 1632 Franklin av. Phone Olive 3440. (5)

SALESMEN—Two; Catholic; experienced; periodicals; working with letters and A1 announcements. 401 Wainwright Bldg., before 9:30 a. m., after 4:30 p. m. (4)

SALESMEN—Can use few energetic men for house-to-house demonstrating; apply 8 a. m. sharp. Talbot Mfg. Co., 1325 Chestnut st. (c14)

SALESMEN—Can use 5 high-pressured stock salesmen in the livest sales organization in St. Louis; we furnish plenty of leads and co-operate with our men in every possible way. Box P-404, Post-Dis.

SALESMEN—On furniture lines, for Missouri, Iowa and Southern Illinois; send references and experience with first letter; commission only. The Rubin Co., Inc., 1303 S. Michigan av., Chicago, Ill. (7)

SALESMEN—We want a few high-class men to connect with a real organization; every assistance given to obtain results. Ask for Mr. Simmons, 502 Central Natl Bank Bldg. (c4)

SALESMEN—Write for list of lines and full particulars; earn $2500 to $10,000 yearly, big demand for men, inexperienced or experienced, city or traveling. Nat'l Salesmen's Tr. Assn., Dept. 373, Chicago. (c8)

SALESMEN—For negro subdivision; attractive proposition for live wires or men with magazine and industrial insurance experience. See Mr. Winton, 1608 Boatmen's Bank bldg., 10 to 12 a. m. (c8)

SALESMEN—Minneapolis manufacturer wants representative salesman for this State; must have auto experience. Ask for Mr. Dickinson or Mr. Adams, between 1 and 5 p. m., Hotel Stratford.

SALESMAN—Drug specialty man, with proven sales record; travel; 3 states; a big, profitable, permanent proposition; answer quick, with references. Box P-337, Post-Dispatch. (c89)

SALESMEN—If you would like to make good money and wish to know how to become salesmen, we can train you. We would like to have foreigners to work among their own people; ability and good references, 9-4 daily. 524 International Life Bldg. (4)

SALESMAN—Cocoa and chocolate coating salesman, thoroughly conversant with manufacturing and retail confectionery, ice cream, bakery, soda fountain and similar trades in Kansas City, St. Louis, states of Missouri, Kansas and adjoining states; please state age, experience, salary expected, references and if married; good opportunity to right party. F. Bischoff, Inc., 414 Rush st., Chicago, Ill. (c)

SALESMEN—Are you a salesman or are you made of the stuff that we can build a salesman from? If you are we have a proposition that means real money for the man who is willing to hit the ball and work; real red blood is what we want; no slackers. If you can qualify it will pay you to call at 1608 Boatmen's Bank Bldg. Ask for Mr. Phillbrook. (c)

SALESMEN—Experience not necessary if you are willing to work and work hard you can make big money. A new man made $300 last week. We have men here who average better than $300 a week for last year. We close your deals and furnish automobiles to show property. See sales manager, The Davis Realty Development Co., 816 Olive, 2d floor, opposite elevator. (c5)

SALESMEN—We need three additional salesmen to complete our sales organization; only men of good character and strong personality need apply; if you have ability and will work, you can make from $5000 to $10,000 a year, with a live, going concern; live leads furnished; commission basis. Call 10 a. m. to 12 a. m., 2 p. m. to 4 p. m., room 503, Central National Bank Bldg. (c7)

SALESMEN—We want three experienced men with good reference, sound common sense and strong personality, to work in St. Louis; large income, rapid promotion for those who can qualify; this is a genuine opportunity for men of refinement, energy and sticktoitiveness. 30 to 50 years of age, married preferred; work highly dignified and congenial; if you are now employed it will pay you to change. Call between 9 a. m. and 5 p. m., 1159 Arcade Bldg. (c60)

SALESMEN—To sell the X-Air Post to garages, filling stations and tire men; big money to good men who can produce. FLINT MOTOR CAR CO., 4710 Delmar av. (c4)

SHOE SALESMAN—Experienced. Apply Supt. of Employment, B. Nugent & Bros. Dry Goods Co. (c)

SPECIALTY SALESMAN—Experienced, by manufacturer; apply own handwriting; state qualifications, age, give address and telephone; permanent position. Box B-392, Post-Dispatch. (2)

DO YOU want more money? If you have had experience in selling advertising and will hit the ball all the time, we have an opening for you. Clean, snappy salesmen can make more money with motion picture advertising than with any other medium. Let us prove this statement. Call any morning. National Film Publicity Corporation, 4718 Delmar. (c4)

CITY SALESMAN—By local manufacturer of well known brand union made overalls and work shirts; must have own car; we can turn over an established business to a salesman qualified to handle city trade; state age and local experience. Box B-418, Post-Dispatch.

MAN—To sell the Rockeye line, in Connecticut, Massachusetts and Western Pennsylvania, to the retail trade, on a strictly commission basis. Perfection Mfg. Co., 2701 N. Leffingwell av. (c4)

MEN—Two well educated; to sell the Chautauqua industrial art desk for children in city and out; $125 to $200 per month to start; liberal commission besides; references and personal interview required. G. C. Buxton, 1878 Arcade Bldg. (c62)

YOUNG MAN—Over 20, willing to work and ambitious to make a permanent connection with sales organization; references required; salary and bonus. Call in morning, 1606 Syndicate Trust Bldg. (c92)

CANVASSERS AND SOLICITORS

CANVASSERS—Big demand for our product; salary and commission. Box B-348, Post-Dispatch. (c4)

CANVASSERS—Or solicitors, for crew work; good article; steady work. Apply 4 to 6 p. m., 2617 Olive. (c89)

PARTNERS WANTED

PARTNER Wtd.—Exceptional opportunity is offered a man with $2000 to invest in undertaking business of unlimited possibilities. Box B-394, Post-Dispatch. (5)

EMPLOYMENT AGENCIES AND TRADE SCHOOLS

ALL MEN-WOMEN desiring permanent Government positions call or write Mr. Ozment, former Government examiner, 1201-1203-1205 Arcade Bldg., St. Louis. Reliable information free. (6)

AUTOMOBILE MECHANICAL SCHOOL.
Gasoline and steam engineering; reduced prices; good positions guaranteed without additional cost; ex-service men and others see Capt. Berry, 3910 Washington, St. Louis. (4)

OUT OF WORK? Come in and let us tell you how to make $20 to $30 daily vulcanizing automobile tires. We pay you while you learn. Anderson System of Vulcanizing, 813 Benton st., St. Louis, Mo.

GOVERNMENT clerks needed badly (men, women); $1400, $2200; no experience; few to travel; call or write. Mr. Ozment, former Government examiner, Arcade Bldg., St. Louis. (6)

THE Y. W. C. A. Employment Dept., 1411 Locust, is at the service of girls and women seeking employment in offices, stores or factories; expert advice also given on methods of increasing one's efficiency; service free. (c8)

MAKE MONEY AT HOME—You can earn from $1 to $2 an hour in your spare time writing show cards; quickly and easily learned. No canvassing. We teach you how and sell your work. Write today for full particulars to American Show Card School, 233 Pyrie Bldg., Toronto, Canada. (8)

Be an Expert Auto Mechanic
We teach you how; practical experience; day and night classes; reasonable rates. ST. LOUIS AUTO SCHOOL, 3540 Olive. (c15)

HELP WTD.—MISCELLANEOUS

COUPLE—Man and wife, no family, as steward and stewardess, Country Club, St. Louis County; excellent home and board furnished; also adequate help; good salary; must understand care of clubhouse and catering to members; must know how to buy supplies and serve light refreshments, lunches, dinners and banquets. Box P-416, Post-Dispatch. (c62)

HELP WANTED—WOMEN, GIRLS

ADDRESSERS—Legible handwriting; $1.75 per thousand. Apply 200 N. Main. (c)

BILLING CLERK—Insurance office; must be good typist; insurance experience necessary. Box P-50, Post-Dispatch. (c5)

BOOKKEEPER—Assistant, in packing house; experienced; good opportunity. Apply 2700 N. Broadway. (c)

BOOKKEEPER—Experienced, in retail store; state age, experience and salary expected. Box P-58, Post-Dispatch.

BOOKKEEPER—Experienced; small uptown office; state age, experience, where last employed and salary expected. Box P-51, Post-Dispatch. (c5)

CASHIER—Experienced; must have references and furnish bonds. Standard Catering Co., 3570 Olive. (c)

CASHIER—For furniture store; prefer one with some knowledge of bookkeeping. Apply 724 Franklin. (c)

CHECKER—Woman, in cafeteria; give references in your reply; no Sunday work. Box P-57, Post-Dispatch. (c)

CHAMBERMAIDS—White. Majestic Hotel, 11th and Pine. (c)

COLLAR GIRL—Experienced. Apply Leader Laundry Co., 2315 Texas. (c5)

COOK—White girl. 3250 Hawthorne bl. Victor 1840, Grand 2262. (c4)

COOK—White; experienced; references; good wages. Box B-69, Post-Dispatch. (c4)

COOK—Cooking and first-floor work; good wages. 5111 Waterman. (c)

COOK—White; good wages. Apply Oakland Park Hospital, Glendale, Mo., or call Kirkwood 165. (c5)

COOK—Girl for plain cooking; references. 2335 Whittemore pl., half block west of Lafayette Park. (c)

COOK—Assistant; also children's attendant; good wages. Methodist Home, 4385 Maryland.

COOK—White; to cook and assist in housework; no laundry work. Call at office, 2206 Pine, Thursday. (c4)

COOK—Experienced, white, small family; references required. 4509D Washington; Forest 6614. (c5)

COOK—Colored, experienced, for cooking and general housework; must room on place; wages $10. Cabany 3534W. Mrs. Hardy, Normandy-Kirkwood-Ferguson car line. (c)

DEMONSTRATOR—For high-grade food products. Apply Associated Quality Product Co., 325 Olive, second floor. (c7)

DRESSMAKERS—To learn fine factory work; good pay, short hours. MacDonald Mfg. Co., 1312 Washington, 4th floor. (c)

FINISHERS—On ladies' suits; hand sewers. Kaplin & Deutsch Garment Co. (c)

FINISHERS—And hand sewers; experienced. Mednik Skirt Co., 923 Washington av. (c4)

FLAT WORK FOLDERS—Experienced. Apply Leader Laundry Co., 2315 Texas. (c5)

FLOWER MAKERS—Experienced; and branchers; also learners. Missouri Feather Co., 1906 Pine st.

GIRL—For general housework. Cabany 814R. (c4)

GIRL—Good, for general housework. Cabany 1695W. (c5)

GIRL—For light factory work. Apply Herkert & Meisel Trunk Co., 1218 Chestnut.

GIRLS—Over 16, to clip threads on pants. B. Feldman, 517 Morgan, 2d floor. (c)

GIRL—Experienced, for labeling. Cotto-Waxo Co., 1308 N. Main. (c)

GIRL—First-class; 3 in family; references required. 4547 McPherson.

GIRL—For general housework; good wages. 5227 Vernon. (c)

GIRL—Or woman, white, willing, to assist in household duties from 9 to 5 p. m. 5038 Enright. (c)

GIRL—To serve at tables in coffe house; good wages. Apply 201 S. Broadway, 2d floor.

GIRL—Young, to assist in general housework, family of two adults; no outside or laundry work. 6822 Kingsbury. Cabany 6045J. (c)

GIRL—Young, to assist with housework; good wages for right party. Apply 4240 Castleman. (c)

GIRL—Experienced, for cooking and downstairs work; 3 in family; good wages. 5122 Washington. Forest 1642. (c)

GIRL—White, for cooking and downstairs work, in Webster Groves. Cabany 763. Apply 6806 Waterman.

GIRL—Young; about 16, to assist in housework; good home, small wages. 2618 S. 7th st. (c)

GIRLS—Two, white; one must cook; small family; good wages. 6049 Cabanne. Cabany 525. (4)

GIRL—For general housework, small family; good wages. 6639 Pershing. Cabany 2295W. (c)

GIRL—Experienced piece work checker on shoe factory payroll. Boyd-Welch Shoe Co., Cook and Newstead. (c)

GIRL—Or woman, general housework; 3 adults. Cabany 5402J. 6009 McPherson. (c62)

GIRLS—For general office work; experienced on typewriter and filing preferred. 318 N. Main. (c)

GRIDDLE GIRLS—For the lunchroom; good wages; off one day each week. Apply Lunchroom Manager Planters Hotel, 4th and Pine. (c6)

HAIR DRESSERS—Experienced. Apply B. NUGENT & BRO. DRY GOODS CO., 500 N. Broadway. (c)

HOUSEGIRL—White, for housework; no cooking. Forest 2590. (c4)

HOUSEGIRL—Reliable white, small family. Apply 3701 Westminster.

HOUSEGIRL—For general housework; good home. 4387 West Pine bl. (v6)

HOUSEGIRL—Must be good cook; good salary. Grand 1739. (c92)

HOUSEGIRL—White, experienced, for general housework. 4521 Forest Park. (c)

HOUSEGIRL—For gneral housework. 5232 Waterman. (c)

HOUSEGIRL—Or middle-aged woman, for general housework. Apply 3631 Castleman.

HOUSEGIRL—White; apartment; small family, good home. 4950 McPherson. Forest 6768W.

HOUSEGIRL—Neat girl to assist with housework. 5253 Waterman. Forest 7486W.

HOUSEGIRL—Young, to assist in general housework; good home; South Side. Call Victor 269; Grand 6140. (5)

HOUSEGIRL—German girl, general housework, small family; no washing. 4153 West Pine bl. (5)

HOUSEGIRL—For general housework; no washing; carfare paid. Apply 1737 Euclid.

HOUSEGIRL—Experienced, for cooking and downstairs work; 3 in family; good wages. 5122 Washington. Forest 1642. (c5)

HOUSEGIRL—General housework; two in family; no laundry or outside work. 3532 Russell. (4)

HOUSEGIRL—Competent girl for general housework; 3 in family, adults; no laundry; highest wages. Apply 4944 Lindell bl., apt. E. (c)

HOUSEGIRL—White; 3 in family; good home; easy work; good wages; no washing; must stay on place. Mrs. Lynch, 6127 Westminster. Call Cabany 4681. (c)

HOUSEMAID—Experienced white girl; no laundry work; good wages. Apply 36 Kingsbury pl. (c89)

HOUSEMAID—Good upstairs maid, 25 years or over; housework and mending; references required. 6254 Waterman. (c)

HOUSEMAID—White, small family; no children; no cooking, laundry or outside work; high wages; references. 9 Hortense, between King's highway and Euclid.

HOUSEWOMAN—For general housework. 6954 Alamo av. (4)

HOUSEWOMAN—For general housework; no washing; plain cooking; good wages. 4458A Papin. (c)

INSPECTRESS—Experienced, for downtown hotel; give phone number. Box P-28, Post-Dispatch.

JOB PRESS FEEDER—With first-class experience only. Pearlstone Bindery, 1110 Pine st. (c)

LADIES—A few ladies to make stencils for the Elliott addressing machine in their own home; light, clean, easy work; highly paid; typewriters furnished quick, careful workers; work called for and delivered. Elliott Co., 1605 Pine st. (c6)

LADY—Middle-aged, do cooking and look after house of 6 rooms; 2 in family; must come well recommended; $60 per month; a good home. Apply at McKinley Station, Mr. Lee. (c4)

LAUNDRESS—White; take home laundry; family of 3. Box R-243, Post-Dispatch.

LAUNDRY HELP.
Markers and assorters in shirt department; good position. COLONIAL LAUNDRY, 4020 Olive. (c)

DINING-ROOM GIRL—Colored. 4957 Washington bl.

HELP WANTED—WOMEN, GIRLS

MAID—General housework; experienced; 2 adults; good wages. 1467 Union. (c92)

MANICURIST—Maryland Hotel Shop. 911 Pine st.

MARKER—And assorter; experienced in rough dry. Aalco Laundry, 3700 Olive. (c4)

NECKWEAR HELP—Experienced operators, pressers, bat tie makers and hand sewers. Steady work all year round. Apply ELY & WALKER NECKWEAR FACTORY, 16th and Locust St., 5th floor. (c5)

NURSEGIRL—Experienced; references. 123 East Harlan Court, 5500 Delmar. (c)

NURSE—Experienced, assist in doctor's office. Box O-124, Post-Dispatch. (c7)

NURSEGIRL—White, over 18; some experience. Cabany 30, Mrs. S. T. Able, 5638 Kingsbury bl. (c6)

NURSES—Practical. Apply Oakland Park Hospital, Glendale, Mo., or call Kirkwood 165. (c5)

NURSE—Experienced, for 2 children, going to school; reference; good wages. 5484 West Pine bl. (c)

NURSE—Experienced, to take care of walking child and infant; must have references; excellent wages. 8 Hortense pl. Forest 140. (76)

OFFICE GIRL—Must be able to do filing and use typewriter; shorthand not necessary; state age, salary expected and give references. Box B-45, Post-Dispatch. (c)

OFFICE HELP
Statement clerk; must be quick and accurate at figures and have some knowledge of sales ledgers; good penman; excellent opportunity for right party.
THE BUTTERICK PUB. CO.,
1209 Washington, 3d Floor.

OPERATORS — Experienced on ladies' dresses; good pay; apply at once. 509 N. Broadway. (c4)

OPERATORS—On silk waists; must be experienced; steady work, good pay. Premier Waist Co., 808 Washington, 4th floor. (c4)

OPERATORS—Experienced on boys' wash knee pants. Apply M. M. Cohen, 819 Washington, 6th floor. (c)

OPERATORS—On waists; experienced can make big wages; plenty of work; also can use experienced power machine operators. N. FRIEDMAN & SONS, 1235 Washington av. (c5)

SKIRT OPERATORS
Skirtmakers; good pay, steady work; apply at once.
CARAFIOL-SILVERMAN GARMENT CO.
1209 Washington Av.

SKIRT MAKERS
Skirt Operators to work in section dept. Steady work, good pay.
CARAFIOL-SILVERMAN GARMENT CO.
1209 Washington Av.

STENOGRAPHER—One morning a week, at my residence. Box B-328, Post-Dis. (c)

SEWERS—Experienced, for ladies' straw hats; guaranteed salary. Vanity Fair Hat Co., 1408 Locust, 3d floor. (c6)

SKIRT FINISHERS—And button sewers at once. Leader Garment Co., 518 Lucas. (c)

SKIRT OPERATORS—Experienced; good pay, steady work. Arst-Levine Skirt Co., 6th floor, 714 Washington. Entrance through Schultz's store. (c76)

SKIRT OPERATORS—Good pay. Apply Barenholtz-Fleischman Garment Co., 714 Washington, 5th floor. Entrance through Schultz's store. (c)

STRAW SEWERS
We need about six experienced straw sewers; plenty of work on all kinds of braids; good price paid. Apply between 9 and 12 a. m. only.
GOLLUBER MILLINERY CO.,
1409 Washington av. (c4)

VEGETABLE GIRL—Must be experienced. Apply chef, Planters Hotel, 4th and Pine. Main 4300. (c4)

WAITRESSES—Experienced. 519 Morgan. Central 895. (c)

WAITRESSES—Merchants' Restaurant, 1200 Olive st. (c)

WAITRESS—Experienced, at once. 1902 Franklin.

WAITRESSES—Must be experienced. Apply Lunchroom Manager, Planters Hotel, 4th and Pine. (c6)

WOMAN—Old, colored; good home; lawyer's family. 2857 Laclede rd. Benton 940W. (c)

WOMAN—Kitchen work; straight hours. Barnes Hospital, 600 S. King's highway.

WOMAN—Middle-aged colored; general housework; no laundry. Forest 4921.

WOMAN—For kitchen work in restaurant; one who can do short order work. Call 5 p. m., Brunk Lunchery, 308 N. Jefferson.

WOMAN—Elderly preferred, to get dinner and supper on Sunday. 3804 Cleveland. (c4)

WOMAN—Refined, gentle, to call on church societies; must have intelligence and be willing to work; good, permanent position with fine prospects for an energetic lady; no canvassing or selling. Associated Quality Product Co., 325 Olive, 2d floor. (c7)

YOUNG LADY—Size 16 or 36, to model coats and suits. Apply Chas. Lefkovits, room 1128, Jefferson Hotel, at once.

CANVASSERS AND SOLICITORS—WOMEN

CANVASSERS—Or solicitors, for crew work; good article; steady work. Apply 4 to 6 p. m., 2617 Olive. (c89)

SALESWOMEN WANTED

SALESLADY—Experienced, for bakery work; references. 1402 Franklin. (c)

SALESLADIES—Catholic, for ... sales work; exceptionally pleasant work; experience unnecessary. Call 8-10, 4-6. 1326 Chemical Bldg. (4)

SALESLADIES—For outside work; no canvassing; good pay, with chance for advancement. Associated Quality Product Co., 325 Olive, second floor. (c7)

SALESLADY—Neat appearing, between 25 and 35; distribute samples, house-to-house; salary $15 to start; chance for advancement for a good talker; steady work. Call 3544 McKean.

SALESLADIES—Must be neat appearing, energetic, for canvassing; house to house; in city; salary and commission. Apply between 8 and 9 morning. Parker-Fisher Mfg. Co., 3149 Olive st. (c4)

SALESLADY—Experienced, for special demonstration work in our Starck classic phonograph department; splendid opportunity and permanent position for a capable woman who can qualify. P. A. Starck Piano Co., 1102 Olive. (c5)

SALESWOMEN—We have the finest sales organization in St. Louis; our efforts now are going to be devoted to building up an organization composed of high-class sales women who have a large following and can produce; ladies with proper qualifications will make in excess of $100 a week. Box P-346, Post-Dispatch.

SALESWOMEN—If you are possessed with real sticktoitiveness, common sense and strong personality and want permanent, profitable connection with the cleanest sales organization in this country, answer this. Women 28 to 40 years of age, with college education preferred, of energy and worth while, will find with us an unusual opportunity. Call room 818 Merchants-Laclede Bldg., between 9:30 and 4:30. (c4)

BUSINESS CHANCES

FOR only a small payment now and one more payment 6 months later you can purchase foreign exchange; large profits possible. Nason & Co., 705 Olive st.

BUSINESS CHANCES

1921 IS BEFORE you; it will mean to you just what you make it. If you will permit, I will make it your most prosperous year, raising you high out of the rut; $140 will start you. Box P-367, Post-Dis. (c6)

WE want men who have confidence in themselves. We have a new thing on the market; you must invest from $200 to $1000, according to the position you accept with us; early and good returns. Box R-373, Post-Dispatch. (6)

$500 and ordinary salesmanship will secure an exclusive territory on a long-time contract and $500 worth of the best natural asphalt paint on the market, direct from the factory, at a price which will enable you to sell at a big profit; protection and co-operation guaranteed; correspondence invited. International Asphalt Paint Mfg. Co., 326 Iowa Bldg., Tulsa, Okla. (6)

BUSINESS WANTED

DRY GOODS STORE Wtd.—City; up to $15,000 cash. Box R-281, Post-Dis. (4)

GENERAL MERCHANDISE STORE Wtd.—About $15,000; will pay cash. Box R-224, Post-Dispatch. (42)

BUSINESS FOR SALE

AUTO REPAIR SHOP—Apply 1420 Cass. (91)

BUSINESS—Fruit and vegetable, poultry, butter and eggs; doing good business; no competition; good reason for selling; explain. 5711 Gravois.

GROCERY—Fixtures, small stock; will sell separately. Cabany 1137M. 5626 Easton av.

GROCERY BUSINESS—Going grocery business in city of 8000 population; clean stock of about $2500; cash trade established. Box P-345, Post-Dispatch. (c85)

HOTEL—14 rooms, furnished; best hotel between St. Louis and Kansas City, on Rock Island; doing good business; reason for selling poor health. Phone Cabany 267W. (4)

MANUFACTURER'S SELLING AGENCY—Established 20 years; very small investment. 9 to 10, 12 to 2. 503 Pontiac Bldg.

MILLINERY STORE—Good location; must sell on account of health. Call Forest 6584.

RESTAURANT—For quick sale; $1550 cash; leaving city. 4635 Delmar. (7)

RESTAURANT—Living room; must sell; come and see me. 2132 Chouteau.

ROOMING HOUSE—9 rooms; $800. 3686 Finney. (4)

ROOMING HOUSE—10 rooms, cheap, $650; income $150 monthly. 3507 Lindell av.

ROOMING HOUSE—12 rooms, near Lafayette Park; income $180; rent $65; $850 if sold this week. Box R-330, Post-Dis.

ROOMS—10, nicely furnished; 37xx Delmar bl.; $850 cash or terms. See L. WILLIAMS, Agent, 810 Chestnut st. (c4)

SALOON—Beverage; money maker. See me at once. C. J. HILL, Agent, 810 Chestnut. (c)

STORE—Ladies' ready-to-wear; good location; big bargain. 1908 S. Broadway. (4)

STORE—Ice cream, candy and cigar store; first-class; complete. 2834 N. Grand. (7)

FOR SALE—WTD

MISCELLANEOUS FOR SALE

CANDY CUTTING MACHINE—Will cut all kinds candy; in A1 condition; cheap. Pan Candy Co., 1329 Allen. (c6)

CASH REGISTER—National; total adder; rings 5c to $5.95; in good condition; $37.50. 1011 Market st. (c8)

CASH REGISTERS—Slightly used Nationals at saving 40 per cent; only difference is the price when compared with new Nationals. Howe Scale Co., 512 St. Charles. (c8)

COAL—Clean lump, $6.75, long run, $6; screenings, $4.75. Phone Tyler 214. (c59)

COAL—Lump coal, $6.50 ton; steam coal, $6 ton; no order accepted less than 3 ton. Call Lindell 2401J. (c6)

COAL—Direct from mines, by truck, per ton, $5.75, $6.25, $6.75. Central 5744, Tyler 1509. (c2)

COAL—Get the best clean forked Standard, $8; high grade, $8.50; immediate delivery. Central 51, Colfax 78. (c8)

COAL—Best in the Market
$6, $6.50 AND $7 PER TON.
Special deliveries. Central 768, 2907 Gamble. (c8)

COAL, $6.00 PER TON
RIVERSIDE 1871R.
Direct from Illinois mines; screened lump coal of good quality, delivered by motor trucks, load lots only. Riverside 1871R. (c5)

COMPUTING SCALE—Dayton cylinder scale; practically new; 40 per cent off selling price; also Howe computing scales for every purpose. Howe Scale Co., 512 St. Charles st. (c8)

ELECTRIC COFFEE MILLS—Shopworn samples at 15 per cent off regular price; Coles & Troemner mills are of the highest quality. Howe Scale Co., 512 St. Charles. (c8)

LOCKERS—Clothes lockers for office and factory, slightly used, at 50 per cent off factory price. Howe Scale Co., 512 St. Charles st. (c8)

NEW city map, just out, showing the route of every line, every street; indexed and numbered; sent postpaid, 25c. Foster's, 410 Washington av. (c62)

PIPE FOR ALL PURPOSES
Gas, steam, oil and water pipe, all sizes; new or secondhand; prompt shipment. JOS. GREENSPON'S SONS, 2100 Hall. (c92)

ROAD and railroad maps; all parts of the U. S., at Foster's, 410 Washington. (c62)

SCALE—5-ton Howe; platform; practically new; bargain. Box R-231, Post-Dispatch.

SCALES—Trucks, refrigerators; new and rebuilt; we also do repairing. Standard Scale and Fixt. Co., 219 Locust. (c62)

SKATES—Practically new; shoes attached, size 3. 4936 Washington. (c)

WE repair and refinish all makes of cash registers at reduced prices. Howe Scale Co., 512 St. Charles st. (c8)

MISCELLANEOUS WANTS

WICKER TABLE—And fernery. Call Cabany 5976M or Marshall 402J.

PAPERS Wtd.—Sunday Post-Dispatch Want Ad and Real Estate sections of last Sunday, Jan. 16. Will purchase 10 clean, complete at 10c each; send postal with address to Box B-329, Post-Dispatch. (5)

HOUSEHOLD GOODS FOR SALE

BEDROOM SUITES—Almost new; beautiful mahogany, also American walnut, handsome dining suite, pretty living-room furniture; elegant table, fine phonograph, Simmons bed, handsome rugs, etc.; wonderful bargains; call immediately. Owner. 5127 Cabanne. (55)

BEDROOM SUITES—Almost new, beautiful mahogany, also American walnut, handsome dining suite, pretty living room furniture; elegant table, fine phonograph, Simmons bed, handsome rugs, etc.; wonderful bargains; call immediately. Owner. 5127 Cabanne. (55)

BRASS BED—And wood finish beds, full size, and ¾ and single; davenettes, in oak, mahogany and fumed oak, and ranges, extension tables, library tables, dressers, chiffoniers; most anything for housekeeping; the largest stock we ever had, and we are cutting prices. We had a nice business yesterday; looks like everybody walked in our store, had a good spirit for the new year, was in good mood for buying. All they asked was: Have prices come down? Yes, they have. We bought for the last three months; everything at low prices, and we can sell at low prices. Notice to dealers: We will sell wholesale in carload lots; and to all our customers, don't wait till spring; shipping is good and you have a good buy now, and your money in bank is not doing you any good; invest early. Come to Levy Bros., 311-13-15 S. 14th st. (c4)

CARPETS—Slightly used. Majestic Hotel, 11th and Pine. (c)

COAL HEATER—Bed with springs, coal oil range with oven. Riverside 1819R. (c91)

COAL RANGE—Large, 6-hole; 18-inch bake oven and warming closet; only $45; $5 down and $5 a month. H. Walker Furn. Co., 1117-19 Locust st. (c5)

COMBINATION RANGE—Blue enamel; sanitary; quick baker; $135. 1202 S. Broadway. (c44)

DAVENETTE SET—Fumed oak. Cabany 4337W. 6012A Etzel. (c)

DAVENETTE—Dining set, dresser, library table, rugs, coal range, heater, brass bed, kitchen cabinet. 1043 N. Vandeventer. (c)

DAVENETTE—8.3x10.6 rug, 3x15 hall rug, mahogany table, cheap, at once. 5109A Ridge av. (c)

DINING TABLE—Genuine oak extension table; 6 leaves; special price, $29.75. Terms. H. Walker Furn. Co., 1117 Locust st. (c5)

DRESSER—Oak; large bevel mirror; big bargain, only $39.50, cash or time. H. Walker Furn. Co., 1117-19 Locust. (c5)

FACTORY SAMPLES—Walnut bedroom suite, one ivory suite, one mahogany suite; can be bought for less than wholesale price; also beds, springs and mattresses at a big sacrifice. 1427 Franklin. (c5)

FURNITURE—Four rooms; cheap. Call ... and Hodiamont tracks. (4)

FURNITURE—Stoves and iceboxes rebuilt, like new, and exchanged. 4026 Lee av.

FURNITURE—Davenette set; American walnut; bedroom suite; rug and kitchen cabinet used only 4 months. 3395A Magnolia. (c7)

FURNITURE—William and Mary dining set, dresser, chifforobe, rugs, combination range, heater, bed, bargains; leaving city. ... Easton. (4)

FURNITURE—... rooms, furnished ... will sell cheap; can ... Tyler 209W.

HOUSEHOLD GOODS FOR SALE

FURNITURE—A nice 3-room outfit, consisting of living room, bedroom and kitchen, only $148; 10 per cent down and easy terms. H. Walker Furn. Co., 1117-19 Locust st. (c5)

FURNITURE—New and slightly used dressers, chiffoniers, wardrobes, dinner suites, davenettes, rugs, carpets, brass and iron beds, springs and mattresses; very large assortment at half the price; credit to reliable people. We will buy, move or store your goods. Prosser's, 3218-20 Olive. Bomont 807, Central 5532. (c62)

GAS RANGE—Water heater, heating stoves, Cole's high-oven range. 5251 Page. (5)

KITCHEN OUTFIT—Cheap. Gray enamel kitchen cabinet, round gray dining table and three well-constructed gray chairs to match, only $47.50; terms. H. Walker Furn. Co., 1117-19 Locust st. (c5)

MATTRESSES—New; $7.50; sure fine; sewing machine, $15. 2331 Chouteau. Grand 897. (4)

PARLOR SUITE—3-piece, mahogany, with black leather cover; large settee and two arm chairs; only $59; small payment down and will make terms easy. H. Walker Furn. Co., 1117-19 Locust st. (c5)

RUG—6x9; cheap. 5227 Delmar bl. (62)

RUGS—All kinds; cheap. Chicago Carpet Cleaning Co., 3829 Finney av. (c62)

RUG—11.3x12 Axminster; a bargain. 1011 Market st.

RUGS AND FURNITURE Wtd.—High cash price. Call private party. Grand 897. (4)

STOVES—Renewed Quick Meal and other standard makes; A1 condition; delivered and connected; $18 up; others as low as $8. Prosser's, 3220 Olive st. (c62)

STOVES—Of all kinds; heating and cooking; also a complete line of household goods, consisting of dining and parlor suites, library tables, wardrobes, graphophones, rugs, carpets, linoleums, etc. See us before buying elsewhere; cash or payments can be arranged if desired. S. Lasky, 1406 Franklin av. Central 4703.

$4 DOWN, $1 week buys $40 furniture. 1203 S. Broadway. (c5)

BARGAINS in used furniture. We have a nice stock of clean used furniture and stoves of all kinds to suit your pocket; our prices are right and our floor is the finest of the kind in the city; everything on 1st floor, where you can see what you are getting. Besides, we are on the square; you get what you pay for and a dollar's worth for your dollar; that's our policy; don't forget; give us a call and look over our stock. Keiner's Warehouse, 1211-13-15-17-19-21 N. Vandeventer, between Page and Cook. (c58)

OUR CHEAP RENT SAVES YOU MONEY

Terms: Cash or time; 30, 60, 90 days same as cash.
Why pay more for your household goods downtown, where expenses are higher?
We have on hand 250 new cotton mattresses at half the regular price. Same were slightly damaged in shipment.
Just got in a carload of rugs at 35 per cent discount. All new and up-to-date patterns.
We also have 447 brown fiber rockers and chairs at 50 per cent discount.
Also have bargains in pianos, players and Victrolas.
We make a specialty of renting folding chairs in lots of 5 to 10,000.
We carry everything in the line of furniture to supply your wants from kitchen to garret.
SEE US AND SAVE MONEY.
EDW. A. LANGAN FURN. CO., 2004 Morgan st.
Bomont 399. Central 5053. (c14)

New and Slightly Used Furniture for Sale or Exchange, Cash or Time.

Located in the low-rent district enables us to give you values which under the high-rent system would become impossible. We exchange furniture or buy for cash. Ring Olive 4579 or Central 5227R. We give you enough furniture to fit up 3 rooms for $98.50, $10 down and $1.50 a week. Gas ranges as low as $7.50; kitchen cabinets, $26.50; dining room outfit, 6-ft. table, 6 chairs, 1 sideboard, $65; 9x12 wool fiber rugs, $15; Axminster rugs, 9x12 size, $35; coal ranges, $35, and stoves, $25; iron beds as low as $5.50; springs, $6.50; mattresses, $5.50; dressers, $18.75; chiffoniers, $22.50; special discount on floor lamps and parlor suites. We also have a large lot of slightly used odds and ends in furniture too numerous to mention. Our prices will meet with favor by the most exacting. WALKER-ARMSTRONG HOUSE FURNISHING CO., 1306 Olive, opp. Public Library. (c14)

FURNISHED HOUSES AND FLATS.

FURNISHED FLAT—Beautiful furniture of flat, at sacrifice; party leaving city; party can rent flat. 4747 Newberry terrace; Forest 7718J. (c4)

FURNITURE—Of 5 rooms; flat for rent; South Side; hot-water heat; with or without lease to responsible party. Box B-10, Post-Dispatch. (c4)

HOUSEHOLD GOODS WANTED

ANDIRONS—Carpets, furniture of all descriptions, contents flats, dwellings; best cash prices; need goods badly; large or small lots. Schober, Del. 2985, For. 3953. (8)

ANDIRONS—Carpets, furniture, contents of dwellings or small lots; get our bid before selling. Forest 5025 or Delmar 3864. Dennis Bros. (8)

CARPETS Wtd.—Furniture, all kinds, badly. Schober, Delmar 2985, Forest 3953. (8)

CARPETS Wtd.—Furniture or complete furnishings of dwellings. Call Forest 5025, Delmar 3864. Dennis Bros. (8)

CARPETS Wtd.—Furniture of all descriptions; contents flats, dwellings. Orcutt Storage, 4729 Easton. Delmar 694, Cabany 6030. (8)

FEATHERS—20,000 lbs; pay 30c to 60c for old and 70c to $1 for new. Montana Feather Co. Auto calls. Del. 865, For. 767. 4426 Page bl.

FURNITURE Wtd.—And rugs; we pay best prices. Write National Furniture Co., 1109 Franklin or call Central 3675. (c21)

FURNITURE Wtd.—Carpets and stoves, in large or small lots. Frank C. Baker, 2918 Franklin. Bomont 1544, Central 6112. (c8)

FURNITURE Wtd.—Carpets and stoves, badly. Riley Furniture Co., 1306 S. Broadway. Olive 5984. (c12)

FURNITURE Wtd.—Large or small lots; we'll pay more. F. H. Portman, 2801 Cass. Central 5659, Tyler 61. (c8)

FURNITURE Wtd.—Badly; all kinds; spot cash; contents flats, dwellings. Orcutt Storage, 4729 Easton. Cab. 6030, Del. 694. (8)

FURNITURE WANTED BADLY
All descriptions, large and small lots; contents flats, dwellings; highest cash prices. SCHOBER, 4455 Page. Del. 2985, For. 3953. (8)

Furniture Wanted
Call FOREST 5025 or DELMAR 3864.
Furniture of all descriptions wanted; complete furnishings of dwellings or small lots. Get our bids before selling.
DENNIS BROS., 1909 Euclid av. (c14)

HOUSEHOLD GOODS Wtd.—Pay high prices. Keiner, 1211 N. Vandeventer. Delmar 974, Lindell 424. (c14)

HOUSEHOLD GOODS Wtd.—Large or small lots; we buy everything and pay the highest prices; must have the goods. Hast Auction Co., 2009 Morgan st. Bomont 1620, Central 6427. (c8)

HOUSEHOLD GOODS Wtd.—All kinds; highest cash prices paid for contents of apartments and residences; pianos, Victrolas, Oriental and domestic rugs, bric-a-brac, paintings, etc. Leonori Auction Co., 3507 Lucas. Call Lindell 2160. (c8)

RUGS AND FURNITURE Wtd.—High cash price. Call private party. Grand 897. (4)

BEST CASH price paid for secondhand furniture. Chas. Ginsberg, 2021 Shenandoah av. Victor 350. (c23x)

EGGLESTON pays $5 more for your furniture than anyone; goods taken on moving. 4060 Easton. Lindell 73, Delmar 1929R. (c62)

HIGHEST cash price, furniture of all kinds, contents of residences and flats. 3507 Lucas av. Lindell 2160. R. U. Leonori Auction Co. (c14)

PROSSER buys furniture, carpets and stoves; pays best prices. 3220 Olive. Bomont 807, Central 5532. (c62)

WE pay highest prices in cash or trade for used furniture and rugs; ring us. Olive 4579 or Central 5227R. Walker-Armstrong House Furn. Co., 1306 Olive. (c14)

ANIMALS

GUINEA PIGS—Pigeons, rabbits; also hover. Foot Meramec st.

CAMERAS

PORTRAIT LENS—Wollensak No. 2 vitax; fine condition. Box R-304, Post-Dis. (5)

CLOTHING

WANTED

APPAREL Wtd.—Pay highest prices. See Nessenfeld, 3314 Olive. Bomont 3021. (c8)

APPAREL Wtd.—20,000 suits, overcoats, pants, shoes, hats, dresses; highest prices paid; auto call. Phone Lindell 3135, Delmar 2063. H. Appelman, 4218 Page. (c8)

APPAREL—25,000 suits, overcoats, pants, shoes, dresses, for shipment foreign country; pay up $35; auto call 15 minutes. Delmar 865, Forest 767. Geiber, 4426 Page. (c8)

MRS. J. MILLER buys and sells ladies' and gents' slightly worn street and evening clothing. 1322 Olive st. Jewelry bought. Olive 1343W. (c8)

FOR SALE

CLOTHING—Ladies' suits, dresses, coats; slightly used; good styles; $4 up. 3201 Easton. (c8)

COAT—Bolivia fur collar; value $85; will sell $15. Benton 47R.

UNIFORM—Musician; fine black broadcloth; new; size 38. 3465 S. Spring. (93)

EXCHANGE

WILL TRADE my 2 lots at King's highway, near Gravois, for a light car; Ford preferred. Box B-179, Post-Dis. (c7)

GOLD AND SILVER

CASH paid, gold, silver, platinum, broken jewelry, false teeth. Miller, 1322 Olive. (c8)

HIGHEST price paid for old gold, broken jewelry and diamonds. Miller, 703½ Market st. (8)

JEWELRY—WATCHES

BLUE WHITE, perfect gem; cost $1400; pawned only $500; another pawned $400; cost $1200; sacrifice either; confidential or no sale. Box C-74, Post-Dispatch. (4)

DIAMONDS Wtd.—We will pay cash for your diamonds; see us for highest prices in the city. Norman, 7 N. Broadway. (c8)

DIAMONDS—Bought; up to $500 per karat; any size, any amount. Miller, 1322 Olive. (c8)

DIAMONDS WANTED
Your diamond valued free of charge; see us first and get our offer; diamonds are increasing in value daily; we are in a position to use any quality or any amount of loose or mounted diamonds; as high as $500 per karat is what we pay; we buy all sizes. S. SMITH & CO., 513 N. Grand, opposite Metropolitan Bldg., 5 doors north of Olive. (c8)

DON'T sacrifice your diamonds; we loan full value or will pay spot cash up to $500 per karat. Frankel's, s. e. cor. 8th and Pine. (c91)

JEWELERS' EXCHANGE
609 Pine, will pay more for your diamonds; expert appraisers. (c8)

WE pay highest cash price For your diamonds. HENRY HOLTZ, 217 N. 7th st. (c62)

PATENTS

PATENTS secured; advice and folder free. F. J. Larson, 105 N. 7th st. Olive 576. (1)

SAFES

SAFES—New and used; repairing done. John Baumann Safe Co., 421 N. 4th. (c8)

SAFES—Slightly used and refinished; all sizes; also burglar-proof chests; repairing done on all makes of safes. Howe Scale Co., 512-14 St. Charles st. The House of Quality and Bargains. (c8)

SEWING MACHINES

SEWING MACHINE—Beautiful White rotary; must be seen to be appreciated; will sell cheap. 3520 Easton.

MACHINES repaired for $1. Telephone Grand 1915. (c60)

ALL MAKES of sewing machines repaired and accessories; Singers rented monthly. Bomont 3069. (5)

HEMSTITCHING MACHINE Wtd.—In good order. Phone Lindell 4378W or address 1414 N. Pendleton. (4)

WEEK ONLY—Slightly used latest model Singers, half price. 3310 Olive. (5)

SEWING MACHINES
50 all standard makes. Here are a few of them:

Singer, model 66	$27.50
Willcox & Gibbs automatic	30.00
White	10.00
New Domestic	10.00
Singer	10.00
Singer automatic	15.00
[illegible]	10.00

And other standard makes, from $5 up. Every one guaranteed.
BENSINGER FURN. CO., 1005-13 Market st.

STORE AND OFFICE FIXTURES

WANTED

LETTER FILES Wtd.—Baker-Vawter, steel. Box B-309, Post-Dispatch. (c4)

REFRIGERATOR Wtd.—Grocer's butter box of 4-roll style; McCray preferred; state price, make, how long in use. Box A-12, Post-Dispatch. (c62)

FOR SALE

BUTCHER FIXTURES—One complete set. Call 1111 Salisbury. (c7)

CASH REGISTERS—Slightly used Nationals at saving 40 per cent; only difference is the price when compared with new Nationals. Howe Scale Co., 512 St. Charles. (c8)

COFFEE MILL—New electric mill; alternating current; at a sacrifice. Box A-50, Post-Dispatch. (c8)

COMPUTING SCALE—Dayton cylinder scale; practically new; 40 per cent off selling price; also Howe computing scales for every purpose. Howe Scale Co., 512 St. Charles st. (c8)

DESK—Oak; roll top; in good condition; $15. 1005 Market. (c8)

LOCKERS—Clothes lockers for office and factory, slightly used, at 50 per cent off factory price. Howe Scale Co., 512 St. Charles st. (c8)

TAILOR'S FIXTURES—Complete; full length French mirror, 21 feet finished shelving, 10 feet open shelving, 15-foot cashier's cage, two 10-ft. show tables, one 7-ft. cutter's table, racks, stepladder and 8 large electric lamps; must be sold at once, as a lot or in detail. 816 Pine st. (5)

WE repair and refinish all makes of cash registers at reduced prices. Howe Scale Co., 512 St. Charles st. (c8)

TYPEWRITERS AND ADDING MACHINES

TYPEWRITERS—Selling any make; repair, rental. Fletcher Typewriter Co., 321 Holland Bldg., 211 N. 7th st. (c55)

TYPEWRITER—Elliott hand addresser press, worth $77.50, with outfit for making plates on typewriter; will address 2000 envelopes per hour. Lloyd, 1005 Pine. (c8)

BIG discount sale all makes typewriters, adding machines; lowest rentals; repairs. St. Louis Typewriter, 211 N. 10th st. Main 1162. (8)

HORSES AND VEHICLES

WANTED

PEDDLER WAGON Wtd.—Closed; good condition. 4847 Margaretta.

FOR SALE

BUGGIES—Wagons, harness, 15 mares, mules, horses; $25. Auto Exchange, 1230 S. 7th st. (33x)

HORSE—Wagon, harness; sell separate. 1109 S. 13th st.

HORSE—Gray; cheap. C. Williams, 1550 S. 3d. (6)

HARNESS—Double and single, collars, all sizes. 1923 Franklin. (c)

HARNESS—Horses, mares, mules; $35 up; stake wagons, storm buggy. 1921 Morgan.

HORSES—8; 5 mares; 4 mules; brick wagons and harness. Hoffner Coal Co., 715 S. Vandeventer. Both phones. (c5)

MARE—Medium size, black, 6 years old; suitable for all purposes. 3847 Easton.

MARES—Team, 6 years old; heavy work horse. Eureka Coal, 1911 N. Newstead.

MARES—4, all young; farm wagon, like new; single and double harness; team fat mules. 3847 Easton.

MARES—2 young mares; good double harness and wagon; sell reasonable. 2509 S. 4th.

MARES—5 and 6 year old, weigh 2700 lbs.; farm wagon, like new; double harness; sacrifice. 2729 Cass av.

MARES—Pair 5-year-old dappeled gray; farm wagon; double harness; also pair 6-year-old bay mares; stock from country. 2432 Cass av.

MARES—Pair young, chunky, black; new double harness, farm wagon; all $185; pair 6-year-old farm mares, both, $165. 3315 Easton.

MULES—Price lot of 14, just out of work and suitable for any light work. Hydraulic Press Brick Co., Natural Bridge and King's highway. (c4)

PEDDLING WAGON—Large glass panels, vestibule, pole, shafts, boxes and scales, complete; cheap. Call 2728 Madison st.

TEAM—Horses, double harness, $80; team horses, $60; horse, $35. 3827 St. Ferdinand.

MACHINERY

WANTED

ALL machinery bought and sold by us. Schoellhorn-Albrecht Machine Co., 721 N. Second st., St. Louis, Mo. (c8)

SECONDHAND MACHINERY. (Wanted to Buy) for Cash. Water, steam or gas radiators and secondhand pipe. J. A. STERN, Both phones. 17th and Chestnut sts. (c8)

FOR SALE

AUTOMATIC CARD PRESS—Buffum; like new; one-third cost. 3691 Olive. Lindell 4712. (c5)

BOILERS—Several vertical boilers; bargains. Acme Boiler Co., 1212 Cass av. (c92)

BOILERS—2, steam-heating; one 5-section American Radiator, 2100 feet capacity; 1 Royal sectional boiler, 4000 feet capacity. J. Stern, 17th and Chestnut. Both phones. (c8)

FORGE—Cheap for quick sale. 5153 Easton av.

MACHINERY—For sale, bought, rented. John Ramming Machine Co., 300 S. 1st. (c15)

MOTOR BARGAINS—58 single phase, 29 three phase, 12 direct current, from 1-8 horsepower up. Wiswell Electric Co., 122 N. 7th st. (c56)

Don't say NO. If you haven't found that HOME try a Post-Dispatch Want Ad.

MACHINERY

FOR SALE

MOTORS—New General Electric Co.; single phase, three-phase and direct current, in all sizes for immediate delivery. Let us quote you on your needs. Columbia Elec. Co., 1109 Pine st. Phone Olive 2737. (c8)

MOTORS FOR SALE
Fifty 1 to 50 h. p., 3-phase, 60-cycle; 30 1 to 5 h. p., single 60-cycle; used motors, ¼ to 50 h. p.; also wiring, repairing, renting and exchanging. ACME ELECTRIC CO., 221 Market. (c92)

TOOL STEEL.
We have purchased at auction from Blue-Bird Mfg. Co., 16,000 lbs. of Clarite, Jessop, Rex, Midvale, Crucible and Vulcan tool steel. We are offering same at big discount. Come and select what you want. J. A. STERN, 17th and Chestnut sts. Both phones. (c8)

AUTOMOBILES

FOR HIRE

FOR HIRE—3-ton dump truck, by hour, day or contract. Call Lindell 3707W.

RENT A NEW CAR, DRIVE IT YOURSELF
Fords and Dodges; operating 30 cars. DOLLAR TAXICAB CO., 505 N. Channing. Lindell or Central 6565. (c8)

Rent a Ford—Drive It Yourself
SOMETHING NEW IN SERVICE CHEAPER THAN OWNING ONE.
A patent applied for a copyrighted system of leasing automobiles by Dave G. Nelson. NELSON MOTOR CAR MAINTENANCE CO., 3330-34 Washington. Bomont 2548, Central 2964. (c15)

WANTED

ALL autos wanted; any condition or price; cash. 3143A Neosho. Riverside 994W. (c8)

ALL automobiles bought; money loaned while using; mortgages paid and bought. 2340A Olive. (8)

AUTOS Wtd.—Fords; other small makes; quick cash. Morris, 214-16 N. 21st. (c6)

AUTOMOBILES Wtd.—Any condition. Call Delmar 2350J or 1463 Blackstone. (c8)

AUTOMOBILES Wtd.—Condition no object. Call Lindell 2340 or Delmar 1020. (c8)

AUTOMOBILES Wtd.—We buy them quick and pay cash; any make, regardless of condition. 4374 Olive. Lindell 1538. (c4)

AUTOMOBILES Wtd.—Will pay cash; any make; any price; from $100 to $1000. 3804 Cook. (c1)

ALL AUTOMOBILISTS, ATTENTION—Must have 200; ship to California at once; $100 to $2800; bring automobile, take cash home. See Motorists' Show, 1834 Locust. (5)

AUTOS Wtd.—By Feb. 1; any kind; pay $100 to $1000; we buy them all; largest used car dealers in the State. Yahlem Motor Co., 1035 N. Grand. Open evenings and Sunday. (c7)

AUTO Wtd.—Used car; reply, stating mechanical condition, general appearance, year made and price; preference small sedan or open car with Continental motor; cash for right car; no Fords wanted. Box R-355, Post-Dispatch.

FORD Wtd.—Speedster, or speedster body and wire wheels; cash. 2224 S. Jefferson. (c89)

TOURING CAR Wtd.—With Continental Motor. Box R-339, Post-Dispatch.

MONEY—To loan on automobiles. Auto Auction Co., 1210 Olive st. (c8)

MONEY loaned on automobiles; all cars bought; open evenings. 2219 Gravois. (c8)

BODIES

BODY—Ford delivery body; curtain sides; a dandy for $35. 6814 Clayton. (c4)

FORD BODIES—New and used touring, roadster and truck; trade your old one. Terms. Riefling's, 511 N. Main. (c56)

FORD—Ton truck body; express top and cab; $165. Sellner, 2341 S. Jefferson. (c4)

FORD—Speedster body, with top and windshield; sacrifice quick sale. 3867 S. Grand. (c5)

STEEL DUMP BODY—And hoist; bargain. Central 51, Colfax 78. (c8)

CABRIOLETS

BUICK—Cabriolet; 1917; just the car for the salesman or doctor; take a demonstration in this car today; terms if desired. 2801 Locust st. Bomont 1262, Central 7170. (c5)

CHASSES

FORD—Chassis; 1919; will sacrifice quick sale. 3867 S. Grand. (c5)

COUPES

AUBURN, 1920, BEAUTY SIX
Coupe; run about 4000 miles; has wire wheels, cord tires, heater, etc.; a real beauty at a real price; will trade or give terms. 2007 Locust. Bomont 767. (c)

CHALMERS—Coupe; late model; motor in excellent condition; equipped with 5 wire wheels and tires; this is a bargain. Franklin Motor Car Co., 2217 Locust. Bomont 2617. Open evenings and Sundays.

CHANDLER—Coupe; 1919; new paint, good tires; fine condition; small payment down and terms, or will take used car as part payment. 2801 Locust st. Bomont 1262, Central 7170. (c5)

CHANDLER—Coupe; late model; 4-passenger; excellent mechanical condition; new paint, seat covers and tires; 80 per cent new; priced right. Franklin Motor Car Co., 2217 Locust st. Bomont 2617. Open evenings and Sundays.

COUPE—1920; demountables, electric lights and starter, speedometer; can give terms; will trade in your old car. 3867 S. Grand av. (c5)

DODGE—Coupe; 1919; looks like new; lots of extras; $1175. Victor 879. (c6)

FORD—Coupe body; late model; $185 today, or trade. 3516 Easton. (c6)

FORD—1918 coupe, with starter; $400 cash. 3867 S. Grand. (c5)

FORD—Coupe; 1918, with starter; $400 cash. 3867 S. Grand. (c5)

FORD—Coupe body, 1921 model; sacrifice quick sale. 3867 S. Grand. (c5)

FORD—Coupe; 1917; $325 cash will buy this car. 3867 S. Grand. (c5)

FORD—Coupe, late model; electric starter, demountables; in fine condition; must sell quick; terms. 2224 S. Jefferson.

FORD—Coupes; brand-new and one 1920, only used slightly, with lots of extras; terms. 1819 Sidney. (4)

FORD—Coupe; 1919; completely overhauled; just out of paint shop; looks and runs like new; terms if desired. Mendenhall, Ford Dealer, 2315 Locust st. (c4)

FORD—Coupes; 1920; demountables, shock absorbers, etc.; cash or terms. 2224 Washington. (c56)

HUDSON—Coupe; supersix; late model; new paint; cord tires; new battery; tools; look this over; best buy in city; will trade for touring car or sell for $1600; terms on part. 3804 Cook. (c1)

MILBURN—Coupe; excellent condition; will sacrifice; can be seen at 205 N. 12th st. Olive 2596. Lindell 3746J. (c89)

PIERCE-ARROW 36—Two bodies; excellent condition. See at McPherson Garage. Ask for Mr. Kimball's car; or call Main 4648.

REGAL—Coupe, underslung, starter, $195; $75 or less down; trade. 2340A Olive. (4)

WILLYS-KNIGHT—Coupe, 4-cylinder, 4-passenger; paint and tires like new; $750 for quick sale. Franklin Motor Car Co., 2217 Locust st. Bomont 2617. Open evenings and Sundays.

VELIE—1919; 4-pass. coupe; 5 excellent tires, new paint, bumper, lenses; A1 shape mechanically; look at this bargain and make me an offer. Grand 5842R. (c6)

LIMOUSINES

CADILLAC—One almost new limousine; only run 1000 miles; will sell at a sacrifice. If interested write the Central Motor Sales Co., Springfield, Mo. (c4)

PACKARD LIMOUSINE --- Recently overhauled. Splendid car for rental service. Price $650.00. Terms. PACKARD MOTOR CAR CO. OF MO., 2201 Locust St. Bom. 900. Central 2300.

ROADSTERS

APPERSON—Jack Rabbit 1918 chummy roadster; new paint; splendid condition. Mr. Shade, 3333 Locust. (c5)

BUICK—Roadster; fine condition; Rex winter top; terms, trade. 4106 Olive. (c4)

BUICK—1920 roadster, 5 wire wheels; everything like new and first-class; see this before buying elsewhere. Times Square Auto Supply Co., 1129 Locust st. (4)

CHANDLER—1918; 4-pass. chummy roadster; 4 practically new Miller tires, bumper, Johnson lock, lenses and door-opening curtains; look at this car and make me an offer. Grand 5842R. (c6)

CHEVROLET—1920 roadster; motor overhauled; Miller tires; has extra body for light delivery; easy change; terms. Franklin Motor Car Co., 2217 Locust st. Bomont 2617. Open evenings and Sundays.

AUTOMOBILES

ROADSTERS

CHEVROLET—Roadster; as good as new; $325. 1210 Olive st. (c5)

1920 CHEVROLET F. B. ROADSTER.
Here is a motor car that has been driven but 4000 miles. It has 5 excellent tires, Perry steering wheel lock, door-opening curtains, lenses, bumper; our expert experience assures you of getting the best value money can buy. Liberal terms.
LEWIS AUTOMOBILE CO., Renewed Car Dept. Forest 831. Delmar 395. (c6)

DODGE—Roadster, 1920; almost new; big sacrifice. Sidney 358. 1815 Russell. (c6)

DODGE—Roadster; most beautiful in city; only $398 for everything; best bargain in Missouri. Motorists, 1834 Locust. (5)

FORDS—15 roadsters; all models; $125 up; trade; easy terms. 3631 Easton av. (c8)

FORDS—3 roadsters; sacrifice; need room; must sell; terms. 3516 Easton. (c6)

FORD—Roadsters, several, all fine cars, easy terms. 2224 Washington. (c56)

FORDS—8 roadsters; all models; starter blocks $125 up; terms. 4106 Olive. (6)

JOSEPH'S COAT
Had all color schemes "backed off the board," but nothing in that old coat of Joe's could compare with the delicate French gray finish on this 1919 Grant roadster; million-dollar motor; all seasons' rubber; looks and runs like "Man o' War." Run in and see it, then you'll buy it, but if you don't like it you can have your money back. Thirty-day guarantee, at the SOUTHERN, 13th and Locust. Open evenings, so bring a deposit and save a couple of hundred dollars.

HUPMOBILE—Roadster; late model; fine condition; terms, trade. 4106 Olive. (c4)

Sport, Pastime, Business
May all be had in this 1920 Oldsmobile roadster, that is only a couple of months old. Our reputation guarantees you against loss, our guarantee protects your money. Bring a mechanic along and see this brand-new car for hundreds dollars less than it cost a few weeks ago. "You are safe at the Southern." 3019 Locust st. Open evenings. Who are we? "Southern Motor Co.," of course.

OVERLAND—Roadster; 3-passenger 85-4; 5 new tires, door curtains; $200 down; balance year; price $550; worth $850. Barrett, 4630 Olive. (c89)

PACKARD — 4-passenger roadster; rebuilt; guaranteed same as new car; a real bargain for quick sale; terms. PACKARD MOTOR CAR CO OF MO., 2201 Locust st. Bomont 900, Central 2300.

REO—1920 roadster; looks like new car, guaranteed in every way. Frye Motor Car Co., 3333 Locust. (c5)

SAXON—4 roadster; just overhauled; wire wheels; will demonstrate; $110. 3125 Fair av. (5)

1919 WESTCOTT SPORT MODEL.
Driven less than 6000 miles; 5 Goodyear cord tires, 5 wire wheels; front and rear bumper, wind deflectors, Johnson lock, in addition to this, the car has been repainted and thoroughly gone over mechanically, and being sold at a price that will net you a saving of more than $1000; will accept small car on trade, liberal terms on balance.
LEWIS AUTOMOBILE CO., Renewed Car Dept., 4432 Olive st. Forest 831. Delmar 395. (c6)

See Velie
for a
Choice selection of Roadsters. We have Fords, Hups, Overlands and Scripps-Booth.
VELIE AUTO CO.
Olive at Garrison.
Open Sunday Morning.

RUNABOUTS

FORDS—2 runabouts; need repairs; at your own price. 2620 Olive. (4)

SEDANS

BUICK—SEDAN; JUST OVERHAULED; IN WONDERFUL CONDITION THROUGHOUT; LOW PRICE TO ATTRACT QUICK SALE; TERMS. PACKARD MOTOR CO. OF MISSOURI, 2201 LOCUST ST. BOMONT 900, CENTRAL 2300.

DODGE—Sedan, 1918; excellent condition. See Shorty, Cabany Garage, 526 De Baliviere.

DODGE—Sedan, late model; excellent condition; fully equipped; cheap. 1817 Russell. (c6)

FORD—Sedan, 1920; my own personal car; want coupe. Victor 1859R. 2343 Russell.

FORD—Sedan, 1920; like new; Ford starter, demountables, speedometer; forced to sell; terms. 2224 S. Jefferson. (c)

FORD—Sedan body, late model; cheap; or will take touring in trade. 716 N. Vandeventer. (c6)

FORD—Sedan; Ford starter, new paint; looks just like new; special terms. Mendenhall, Ford Dealer, 2315 Locust. (c4)

FORD—Sedan, 1918; foot accelerator, ignition lock, good tires; $400 cash, or will trade; easy terms. 3850 Easton.

FORD—Sedan; 1920; demountables, electric lights and starter, speedometer, steering wheel lock; will trade in your old car; can give terms. 3867 S. Grand. (c5)

MAXWELL—Sedan; 1920; run only 1700 miles; equipped white wire wheels, extra tire, etc.; will demonstrate; terms if desired. Mr. Newlin, Bomont 1263. Central 7170. (c5)

OVERLAND SEDAN—Recently overhauled; perfect condition; owner compelled to leave city; will sacrifice for quick sale. Lindington Garage, 3012 North Market st. (c3)

1918 OLDSMOBILE LIGHT 6 SEDAN
Here is a motor car that is now one of the many good values that we have; this car has been driven less than 6000 miles and every mechanical detail has been inspected and all necessary repairs have been taken care of so that we can assure you of getting the best money can buy. We also have repainted this car a beautiful chocolate brown. No one but yourself will know that this car is a used car; liberal terms can be arranged.
LEWIS AUTOMOBILE CO., Renewed Car Dept., 4432 Olive st. Forest 831. Delmar 395. (c6)

SOME BARGAIN TODAY
OVERLAND SEDAN, $250 DOWN.
Now if you are looking for a closed car here is one that cannot be beat; just refinished in royal blue and pretty as a picture; looks just like a sun parlor on wheels. Warm in the winter, cool in the summer; cost $1785, our price if you buy it today is $750; $250 down. YAHLEM MOTOR CO., 1135 N. Grand. Open evenings.

SEDAN—Just like new car; starter, electric lights, etc., for only $425. 1210 Olive st. (c5)

SEDAN—5-pass.; will sell cheap for cash or will take Ford in trade; need the money. 3935 Magnolia. (c)

TOURING CARS

ALLEN—1921, touring; painted special brown; bumper, sidelights, etc.; very economical to run; the price is right; will give terms or trade. 2007 Locust. Bomont 767.

ALLEN—1919 touring; this car completely overhauled and painted; just like new car; priced low and will give terms. 2007 Locust. Bomont 767. (c)

AUBURN, 1920, BEAUTY SIX
Touring, completely overhauled and repainted special brown; cord tires, etc.; just like new car; will give terms or trade. 2007 Locust. Bomont 767. (c)

BUICK—Touring; winter top; bargain; terms, trade. 4106 Olive. (c4)

BUICK—Light 6; 1919; going to leave city; must sell my car. 4705 Page. Forest 8340.

BUICK—Touring; late model light 6; A1 condition; here is a popular car at a very low price; $500 cash or terms. 3804 Cook. (c1)

BUICK 6—5-passenger; cord tires, new paint; $300 down; easy terms on balance. 2801 Locust. Bomont 1262, Central 7170. (c5)

WILD WOMEN
No wonder they are wild, sticking around the house all day and all night, when, for a few dollars down, the whole family could be enjoying the evenings and Sundays in this Buick light six touring, that is in A1 shape from radiator to rear axle. Run in and let us show you how to tame a wild woman for very little more than a good Ford. Southern Motor Co., 3019 Locust. Open evenings. Terms or trade.

CHEVROLET—Touring; runs and looks like new; 1920; $485. 1210 Olive st. (c5)

CHEVROLET—Touring; 1920; $150 down, balance year. Barrett, 4630 Olive. (c89)

AUTOMOBILES

TOURING CARS

CHEVROLET—Touring car; an opportunity to buy a light car cheap; am forced to sell my car immediately. Box P-420, P.-D.

DODGE—1920 touring; see this car today. 2801 Locust st. (c5)

DODGE—Touring; 1918; in perfect condition; to see it is to buy it. 1210 Olive st. (c5)

FORD—Touring; tires; late model; good condition; some like new. 3114 Cass.

FORD—Touring cars, some rare bargains; easy terms. 2224 Washington. (c56)

FORD—Touring; 1920 motor; 1918 body; $170; Bell phone Kirkwood 219W. (c)

FORDS—25 tourings; all models; $125 up; terms; trade old. 3631 Easton. (c8)

FORD—Touring; 1921; new; $525. Barrett Auto Sales, 4630 Olive. (c89)

FORD—Motor; complete; sacrifice for quick sale. 3867 S. Grand. (c5)

FORDS—Always a bargain in Fords. Look, 1920 touring, $390. 2620 Olive. (4)

FORD—Touring cars, some like new, bargains; easy payments given. 511 N. Main. (c56)

FORDS—10 tourings; all models; some starters; $150 up; terms. 4106 Olive. (6)

FORDS—5 tourings; late models, and extras; very cheap; terms. 3516 Easton. (c6)

FORD—Tourings; one 1919, with Dayton wire wheels, $275; one 1920, fine condition, $310; terms. 1819 Sidney. (4)

FORD—1918 touring; demountables, generator, storage battery; $250 cash; will give terms. 3867 S. Grand. (c5)

FORD—Touring, 1918 model. This Ford car has been in a little fire; has no tires; can be bought cheap. Ask for Mr. L. Weisman, Alamac Hotel. Central 8590.

FORD—Touring cars; late models; completely rebuilt; cannot be told from new cars; $275 and up; easy terms if desired. Mendenhall, Ford Dealer, 2315 Locust. (c6)

FORD—Touring car; 1919; first-class condition; starter and other accessories; completely equipped car for $350; look at this bargain; terms. Mendenhall, Ford Dealer, 2315 Locust. (c6)

FORD TOURING, $145
Hurry up and get this bargain; not a late model, but a wonderful motor, and that's what you need most; a running scamp; good tires, top and upholstery; we need the room badly. Drive it home for $145. YAHLEM MOTOR CO., 1035 N. Grand. Open evenings. (c)

ESSEX—Touring car; car that broke all records; only run 3900 miles; 5 Goodyear cord original tires, like new; Johnson lock, diamond bar bumper in front and back, Gabriel snubbers; car scarcely broke in; cost over $2000; ask only $975; can arrange terms or might trade. 3143A Neosho. Riverside 9994W. (c7)

HAYNES—Touring car, 5-passenger; late model; new paint and tires; motor excellent. Franklin Motor Car Co., 2217 Locust. Bomont 2617. Open evenings and Sundays.

HUDSON—Super six, 1917 touring car; bargain. Olive 2420. Drummond. (5)

HUDSON—New supersix, sport model; $1990. Call Forest 9100, apartment 210, between 6 and 8 p. m. (6)

HUPMOBILE—Touring; A1 condition; yours for $425. 1210 Olive st. (c5)

HUPMOBILE—$375; Allen, $410; Chevrolet, $300. 2801 Locust. Bomont 1262, Central 7170.

HUPMOBILE—Touring; 1918; motor in excellent condition; 5 good tires; $250 down, balance year. Barrett, 4630 Olive. (c89)

JORDAN—1920 5-passenger touring; looks like new; must sell; leaving city. 3458 Sidney st. Victor 1591R. (c5)

KING 8—7-pass. 1918; needs some work; $250; terms. 4050 Easton. (c5)

LEXINGTON—1919 5-passenger touring; new paint; good tires; first-class mechanical condition. Frye Motor Car Co., 3333 Locust. (c5)

LEXINGTON SPORT MODEL TOURING.
In wonderful condition; our price on this car is much below the market, and you will be surprised at how we can sell so good a car at such a low price; terms. PACKARD MOTOR CAR CO. OF MISSOURI, 2201 Locust. Bomont 900. Central 2300.

MARMON LATE MODEL TOURING CAR.
Just overhauled and repainted; new tires; will demonstrate and quote very low price; terms. PACKARD MOTOR CAR CO. OF MISSOURI, 2201 Locust st. Bomont 900, Central 2300.

MAXWELL—Touring car; $150 cash, balance on time. 3867 S. Grand. (c5)

MAXWELL—$195; $75 down; Regal roadster, $50 down; starters, etc. 2340A Olive st. (4)

MAXWELL—Touring; brand-new top, demountable wheels; a snap at $275. 1210 Olive st. (c5)

MAXWELL—Touring; small, economical car; starter battery; tires, motor A1 condition; $125 down, $5 per week on balance; no interest. 3804 Cook. (c1)

LIKE GIVING IT AWAY
MAXWELL TOURING, $95 DOWN.
Smooth running, quiet car; easy on gas and tires; a running fool; you will say so when you ride in it; top, tires and paint excellent; easily worth $550; it will surely be sold today, as we have cut the price to $295, $95 down. Better come right over and put a small deposit on it. YAHLEM MOTOR CO., 1035 N. Grand. Open evenings. (c)

MITCHELL—1920 touring. Phone Lindell 1104R, after 6 evenings. (c4)

MOON—Light six touring; late model; Red Seal motor; good tires, battery, etc.; $300 cash or terms. 3804 Cook. (c1)

MOON—1916 touring; new batteries, Delco starting and lighting; good tires; $225; you won't have to overhaul this car. 3829 West Pine. Lindell 1656.

MOON—7-passenger. Call Lindell 1104R, after 6 evenings. (c4)

NASH—Sport model, 1920; can't tell it from a new one. 1210 Olive st. (c5)

1918 NATIONAL TOURING CAR.
The automobile with the nation-wide reputation; equipped with Goodyear cord tires, new paint, bumper, lenses; trade in your small car and ride in real comfort; terms to suit.
LEWIS AUTOMOBILE CO., Renewed Car Dept., 4432 Olive st. Forest 831. Delmar 395. (c6)

OAKLAND—A1 condition; perfect engine; must sell; $425; private owner; demonstration. 1125 East Grand. (89)

OVERLAND—Touring; good motor, starter, etc.; $125; terms. 4106 Olive st. (c4)

OVERLAND—Touring; model 90; $150 down, balance year; price $450. Barrett, 4630 Olive. (c89)

OVERLAND 90—5-passenger touring car, new top; quiet motor; paint like new; will take terms as part pay. Cabany 2221W. (c7)

OVERLAND 4-90—1918 touring car; newly painted, 5 good tires, perfect shape mechanically; terms; make me an offer. Mr. Baerens, Grand 5842R. (c6)

PACKARD 2ND SERIES TOURING CAR
In splendid condition. In order to move this car quickly we have priced it at $2200. Terms. PACKARD MOTOR CAR CO. OF MO., 2201 Locust st. Bomont 900, Central 2300.

PACKARD 3D SERIES CUSTOM BODY
Four-passenger sport model. This is one of the most distinctive and smartest custom body jobs ever turned out. Has been thoroughly rebuilt and carries new car guarantee. Our price on this car is mighty low. Terms. PACKARD MOTOR CAR CO. OF MO., 22d and Locust streets. Bomont 900, Central 2300.

BIG BARGAIN, ACT QUICK
PAIGE 6 TOURING, $200 DOWN.
Don't wait until spring and pay $200 more. Buy now; beautiful early 1919 touring, with a world-wide reputation, painted a beautiful London red, black wheels, leather top, fine tires, deep soft cushions. Get behind the wheel of this car and watch her go. Cost $1750, easily worth $1100. First quick buyer takes it for $675; $200 down, balance easy payment; take another car in trade. YAHLEM MOTOR CO., 1035 N. Grand. Open evenings. (c)

PAIGE LARCHMONT — Sport model touring; looks exactly like new; this is one of the best offerings we have ever had, and price quoted is very low; terms. PACKARD MOTOR CAR CO. OF MO., 2201 Locust street. Bomont 900, Central 2300.

REO—1918; 7-passenger touring car; new paint and tires; door-opening curtains; motor first-class; fine for service; terms. Franklin Motor Car Co., 2217 Locust. Bomont 2617. Open evenings and Sundays.

AUTOMOBILES

TOURING CARS

REO—Touring, 6-cylinder, late model; good tires, door opening curtains; exceptional bargain; must sell; $350; cash or terms. 3804 Cook. (c1)

REO—Touring; 4-cylinder, 5-passenger; a dandy little family car; motor first-class; good tires, good top and curtains; has one extra tire mounted on rim; price very reasonable. Franklin Motor Car Co., 2217 Locust st. Bomont 2617. Open evenings and Sundays.

SAXON 6—Demonstrator; $290 down; easy terms on balance. 2801 Locust. Bomont 1262, Central 7170. (c5)

SCRIPPS-BOOTH TOURING
Run only 430 miles; it will pay you to investigate this car, which is priced very equitably. PACKARD MOTOR CAR CO. OF MISSOURI, 2201 Locust st. Bomont 900, Central 2300.

STUDEBAKER—1918, 6, $395, $145 less down; trade automobiles, diamonds. 2340A Olive. (4)

STUTZ—1920; driven 4000 miles; 6 new super cord tires; leaving city; quick sale. 4915 West Pine bl. Forest 4930J. (5)

WESTCOTT—Touring; mechanically perfect; new paint, new tires; bargain; don't overlook this car; must be sold in 3 days. Meletio Auto Co., 15th and Morgan. (c89)

TRUCKS

FEDERAL—2-ton truck; completely overhauled; will guarantee in first-class condition; a real bargain at $350. 2315 Locust. (c6)

FORD TRUCKS—Any style body; immediate delivery; terms. Bailey, 2117 Olive. (c14)

FORD—Truck, 1919; open express body; guaranteed; liberal terms. 2320 Olive. (c6)

FORDS—Worm drive; perfect; any style body; terms. 2620 Olive. (4)

FORD—Truck, panel body; immediate delivery; terms. Bailey, 2117 Olive. (c54)

FORD TRUCK—Open top; delivery; with curtains; $110. 4415 Natural Bridge. (4)

FORD—Truck; 1-ton, worm-drive, pneumatic tires; used very little; terms. 2320 Olive st. (c8)

FORD—Ton truck; like new; handsome stake body and cab, new tires; cheap; terms. 2224 S. Jefferson. (c)

FORD—Trucks; all in first-class condition, any style body; terms. 2224 Washington. (c56)

FORD—Trucks; all kinds; new and used; easy terms. Riefling's, 511 N. Main. (c56)

FORD—Truck, 1919; starter block, panel body; guaranteed like new; sacrifice; terms. 2320 Olive. (c4)

FORD—Truck, 1-ton, worm-drive, express body; 1920; perfect condition; small cash payment. 2320 Olive. (c4)

FORD—Ton truck; worm drive; also ton truck chassis; late models; completely overhauled; guaranteed first-class condition; easy terms. Mendenhall, Ford Dealer, 2315 Locust. (c6)

SMITH FORM-A-TRUCK—Furniture body; good as new; will sell cheap. Ask for Mr. Gilbert Goldman, care Goldman Bros., 1104 Olive st. (c4)

TRUCKS
For Every Purpose
We have the following well-known makes, repainted, thoroughly overhauled and equipped as follows:
CADILLAC, body and cab.
OLDS, delivery wagon.
INTERNATIONAL, with dump body and hydraulic hoist.
FORD, delivery wagon.
PACKARD, chassis and cab.
FEDERAL, one-ton, with body and cab.
BAKER ELECTRIC, two-ton.
TRAFFIC, with body and cab.
DENBY, chassis, pneumatic tires.
TRAFFIC, chassis.
FEDERAL, 1½-ton chassis.
Several others, all in good condition and reasonably priced.
DORRIS, rebuilt in our main factory, completely renewed and guaranteed. Investigate these offerings and compare prices. Liberal terms.
DORRIS, 4100 LACLEDE AV. (c92)

AUTOMOBILES—MISCELLANEOUS

AUTOS—We will finance you to buy any make of automobile, passenger car or truck, new or used, on monthly payments, at legal rates of interest. Remedial System of Lending. (c7)

FORD—1920; run 90 days; guaranteed excellent shape; starter; $550; terms. 4050 Easton. (c5)

JORDAN—1919; looks like new; at a big saving; see this one. 2801 Locust st. Bomont 1262, Central 7170. (c5)

OVERLAND—1920 Baby 4; perfect condition; $580; terms. 4050 Easton av. (c5)

NOAH'S ARK
Must have been a lonesome place without this late 1918 Saxon six that has 5 new tires, new $75 top, wonderful looking ebony finish, in guaranteed mechanical condition. Remember the time, the place and the car, as it won't last. SOUTHERN MOTOR CO., 13th and Locust. Open evenings. Cash, terms or trade.

We have several exceptional bargains in rebuilt and repainted cars. Prices $500 to $1500.
MID STATES MOTORS CO., Templar Distributors.
2646 Locust St.
Bomont 1288. (c8)

TOWER OF BABEL
Was a "madhouse," with the confusion of tongues, but there is no confusion at the "Southern;" prices are plainly written, terms are liberal, and our 24-hour free trial plan makes it impossible for you to lose. Read that over again, then run in and see this Cadillac 8 that has "everything" except a driver, and priced at less than one-sixth of its present list. "You are safe at the Southern." 13th and Locust. Open evenings.

PASSENGER CARS
SEVERAL DORRIS CARS
Completely renewed in the factory where they were built, which insures thoroughness; repainted; some with new tires; all in splendid condition; sold under our liberal guarantee.
CABRIOLET, 6-80 MODEL.
4-PASS., 6-80 DURBAR BED.
4-PASS., 6-80, 1919 MODEL.
7-PASS., SEVERAL MODELS.
Also a Chandler sedan, Hudson touring, Willys-Knight coupe, Studebaker touring and others. Our stock is reasonably priced. If interested your requirements can be met in quality, price and terms.
DORRIS, 4100 LACLEDE AV. (c92)

ACCESSORIES, PARTS—FOR SALE

ACCESSORY SALE—Radiator covers for any machine, $1.25; seat covers for any machine, $8; Ford tops, $8; demountable wheels, $23; Ford fenders, $17.75 set; tire carrier, $3; Motorine oil, 50c gal.; tire covers, 25c; honeycomb radiators, $17.50; electric horn, 25c; steering wheel locks, 35c; spark plugs, 25c; don't miss this big sale; open evenings. 4575 Easton av. (c62)

BATTERY—New Philadelphia; for 1917 and 1918 Milburn electric; special price. 206 N. 12th st. Olive 2596. (c89)

BATTERIES; TIME PAYMENTS OR CASH. Recharging, repairing, rentals. See us before buying elsewhere; allowance on old battery. BATTERY SHOP, 3301 N. Florissant av. 2121 Palm st. Phone Tyler 1272. (c8)

FORD PARTS—Late radiators, $12; frames, springs, wheels, hoods, hubs. 3820 Easton av. (4)

FORD PARTS—Late radiators, $12; frames, springs, wheels, hoods, hubs. 3850 Easton av. (4)

HAYWARD VULCANIZING PLANT—Like new; first $85 gets it; cash or terms; will trade diamond. 3850 Easton.

WINTERS TOPS for 1915 to 1919 Dodge touring; fine shape; cost $260; take $65. 3143A Neosho. Riverside 994W. (c4)

MUSICAL

MUSICAL INSTRUCTION

RAGTIME (jazz) playing taught in 20 lessons guaranteed; diplomas granted. Christensen Schools, Holland, Odeon, Wellston Bldgs. (c8)

VIOLIN, mandolin, guitar, banjo, ukulele taught; instruments loaned. Putnam, 1121 N. Leonard. (5)

TUNING AND REPAIRING

BIRDMAN'S Piano Factory, 1813 S. Jefferson; Vic. 1741R, Gr. 937W. Tuning, rep., refinishing; uprights made into players. (c14)

SCHUBERT & SON, 2607 Franklin av.; free estimate on tuning, repairing and refinishing. Bomont 171W, Central 1571. (c56)

TUNING—Player work a specialty and first-class polishing. Frank Stell, 1414 N. 16th st. Tyler 250. Central 1948. (c8)

$2 EXPERT piano tuning, repairing, reasonable; all work guaranteed. M. Feldman, 2701 Park. Phone Grand 3900; Victor 316. (c14)

$2 TUNING pianos, players; first-class repair work guaranteed; 35 years' experience. H. Rautz, 2529 S. Jefferson. Sidney 2910W, Victor 2576L. (c14)

MUSICAL

MUSICAL EMPLOYMENT

VIOLINIST—Sit.; at liberty; wants position with good dance orchestra. Colfax 31.

WANTED

CASH paid for saxophones, Gibson mandolins, guitars, etc. Tony Placht, [illegible] Pine st.

PIANOS AND ORGANS

ELECTRIC PIANO—Wurlitzer, with fixtures; cheap. H. Kemper, 3844 S. Compton. (7)

SAXOPHONE—E-flat, alto, low pitch; perfect. 5041 Ridge; evenings.

MUSIC ROLLS—2000, brand-new, 40 per cent discount. AEOLIAN CO., 1004 Olive st.

PLAYER-PIANO—Standard make; [illegible]. 3844 S. Compton. (7)

PLAYER-PIANO—$785, modern case, [illegible]. Conroy's, 1100 Olive st.

PLAYER—$265 buys good player; see this special big offer; terms. KLEEKAMP PIANO CO., 3121-23 S. Grand.

PLAYER-PIANO—Used; 88-note; $150 cash; cost new $700; bench and music rolls. Ask for Mr. Saunders. 3200 S. Grand. (c6)

PLAYER-PIANO—Slightly used 88-note mahogany; cheap for cash. 3314 S. Grand.

PIANO—Steinway upright, in fine condition; wonderful value, $335. Conroy's, 1100 Olive st. (c8)

PIANO—$500 upright, virtually new, just taken in on trade; price $145. Conroy's, 1100 Olive st. (c8)

PIANO—Kimball player; cabinet and music; practically new. Cabany 3026W. [illegible] De Giverville.

PIANO—Steinway Grand; $325; good one; will arrange terms to suit. Open evenings. Lehman Piano Co., 1107 Olive st.

PLAYER-PIANO—Henry & S. G. Lindemann; mahogany; as good as new; a bargain for cash. 1529 Vail pl.

PIANOS—For rent, from $1 and up per month; rental can be applied on purchase; open evenings. LEHMAN PIANO CO., 1107 Olive.

PLAYER-PIANO—$115; used; mahogany case; 88-note; good tone; bench and rolls; easy terms. Open evenings. Lehman Piano Co., 1107 Olive st.

PLAYER-PIANOS—For rent, from $5 and up per month; rental can be applied on purchase; open evenings. LEHMAN PIANO CO., 1107 Olive.

PIANO—Julius Bauer; $110; slightly used upright; excellent condition; fine tone; terms; open evenings. Lehman Piano Co., 1107 Olive st.

PIANO—Henry F. Miller; slightly used upright; $130; fine tone; excellent condition; easy terms. Open evenings. Lehman Piano Co., 1107 Olive st.

PIANOS—$90, $135, $165, $175; terms; give your child a musical education. SCHUBERT & SONS PIANO CO., 2607 Franklin.

PLAYER-PIANO—$450 buys one of the best players; can't tell from new; terms. KLEEKAMP PIANO CO., 3121-23 S. Grand. (c6)

PLAYER-PIANO—$125; used in family with no children; 88-note; good tone; bench and rolls; terms to suit; open evenings. LEHMAN PIANO CO., 1107 Olive. (5)

PLAYER-PIANOS—Several good standard makes; demonstrators; 88-note; big reduction; bench and rolls; easy terms. Open evenings. Lehman Piano Co., 1107 Olive st.

AUTOPIANO—A slightly used player piano, mahogany case, with bench and 30 rolls of music, for $315; terms to suit. THE RUDOLPH WURLITZER CO., 1006 Olive st. (c6)

PLAYER-PIANO—New; best buy in the city for $435 cash or terms; our guarantee stands back of this instrument. Mengel Music Co., 4300 Olive. (4)

PLAYER-PIANO—Carl Adams & Son, 88-note; mahogany; good condition; bench and 25 rolls, $250; must sell at once; private owner. 1700 N. Grand. (c6)

WURLITZER grand, used, good for studio; reduced $395 terms can be arranged. THE RUDOLPH WURLITZER CO., 1006 Olive st. (c6)

PLAYER-PIANO—Aeolian; 1 year old; fine condition; must sacrifice; leaving city immediately. Room 330, Buckingham Annex Hotel. (5)

AEOLIAN player-piano, used, mahogany case, music and bench, $185; terms $12 per month. THE RUDOLPH WURLITZER CO., 1006 Olive st. (c6)

CHICKERING grand piano; dull finish mahogany case; excellent tone and first-class condition; exchanged for Duo-Art; half price; easy terms. AEOLIAN CO., 1004 Olive st.

STEINWAY & SONS 88-note player-piano, used, bench included, for $395; terms easy. THE RUDOLPH WURLITZER CO., 1006 Olive st. (c6)

PIANOS—Our readjusted prices are decidedly the lowest in the city; every instrument guaranteed; used pianos from $35 up; new pianos from $195 up; cash or terms. MENGEL MUSIC CO., 4300 Olive. (4)

HOWARD player-piano, used, full, sweet, rich tone; fine action; specially priced $265, with bench; delivery free; terms as low as $12 per month. THE RUDOLPH WURLITZER CO., 1006 Olive st. (c6)

ESTEY—Almost new at ½ original price; if you want a real bargain, see this; can't tell from new; quick cash; terms. KLEEKAMP PIANO CO., 3121-23 S. Grand. (c6)

25 SLIGHTLY used upright pianos, taken in trade during holidays, ranging in price from $85 to $795; look 'em over; terms as low as $5 per month. THE RUDOLPH WURLITZER CO., 1006 Olive st. (c6)

STROUD Duo-Art electric reproducing piano; wonderful instrument; left with us by customer to sell immediately; fine bargain. Ask for Mr. Cone. AEOLIAN CO., 1004 Olive st.

KINGSTON player-piano, 88-note, modern in every way; very fine tone and action; almost new; reduced to $495; terms to suit. THE RUDOLPH WURLITZER CO., 1006 Olive st. (c6)

PLAYERS—A large assortment of high-grade used and shopworn pianos and players at bargain prices; any instrument you may select will be delivered to you for a small down payment, the balance on convenient terms. Barthel-Duesenberg Piano Co., 912 Pine st. (c8)

TRAYSER player; one of our customers has left with us for quick sale her piano; only slightly used, with 30 rolls music and bench; will sell outfit for $295; terms can be arranged. THE RUDOLPH WURLITZER CO., 1006 Olive st. (c6)

PLAYER-PIANO—We offer 15 per cent reductions on all our player-pianos and our prices are by far the lowest in the city; every instrument guaranteed; used players from $135 up; new players from $435 up; cash or terms. Mengel Music Co., 4300 Olive st.

NOTICE
Just received, a complete line of Seeburg Electric pianos and orchestrations; terms. AUTOMATIC PIANO CO., 2633 Olive.

FRANK STELL, BEST PLACE
To buy; only two prices; time or cash; no interest charged; 10 per cent off for cash; Lester pianos are best; none better; only player-piano in St. Louis that sells itself; $900 to $950 value for $700 and $750; a saving of $200; $50 cash, $15 per month; no interest. Call and see and convince yourself. 1414-1414½-1416 N. 6th st. (c8)

PLAYER-PIANO — Am forced to dispose of my $800 player piano for $105 less than cost. Instrument is brand new and can be seen at CONROY'S, 1100 Olive st., ask for Mr. Jones' piano. (c8)

CONROY'S
THE HOUSE THAT GUARANTEES ALL ITS PIANOS
The largest store in America merchandising Pianos of all kinds exclusively. CONROY'S have the largest and most complete shop equipment, and every instrument has been thoroughly overhauled and placed in original factory condition.

UPRIGHTS

Wheelock	[illegible]
Steinway	[illegible]
Crown	[illegible]
Blasius & Co.	[illegible]
Irving	[illegible]
Victor	[illegible]
Knabe	[illegible]
Kimball	[illegible]
Poole	[illegible]
Brewster	[illegible]
Steinway	450

PLAYER-PIANOS

Ellington	[illegible]
Vose & Sons	[illegible]
Virtually new Player, mahogany	485

GRANDS
Several slightly used Grand Pianos from $600 upwards.
These Pianos cannot be equaled in price or quality.
CONROY'S have no preferred list of customers. Ask anyone who has purchased an instrument from this house and get his or her opinion as to the square service and values offered by CONROY'S.
CONROY'S
1100 Olive St.

MUSICAL

TALKING MACHINES

BRUNSWICK—Full size cabinet machine, used as demonstrator; sell at a big bargain. SHATTINGER MUSIC CO., 910 Olive. (c5)

TWO Edison diamond-disc phonographs; cabinet models; these machines are used but in good condition; exchanged for Vocalions. Reduced in price. Terms. AEOLIAN CO., 1004 Olive st. (c73)

GRAPHOPHONES—Hand-made, cash or terms. Call Colfax 282J. 4935 Arlington. (4)

PHONOGRAPH—Almost new, beautiful tone, wonderful bargain; call immediately. Owner, 5127 Cabanne. (55)

PHONOGRAPHS—Special bargains for this week from $15 up, cash or terms; choice of Victrolas, Brunswicks, Sonoras, etc.; several new instruments in mahogany cases at 20 per cent discount. Mengel Music Co., 4300 Olive st. (5)

PHONOGRAPHS direct from factory to home, eliminating the middleman profits; a positive saving of 100 per cent guaranteed; write for prices, terms and special free trial offer. THE H. VICTOR PHONOGRAPH CO., 6129 Page av. Delmar 3837J. (c8)

SPECIAL bargains in phonographs and records; we exchange records. 1000 Pine. (c14)

SPECIAL BARGAINS in talking machines; in perfect playing condition; from $15 up. Barthel-Dusenberg Piano Co., 912 Pine st. (c62)

TALKING MACHINE—Cabinet style; wonderful bargain; $50 cash with records. 3200 S. Grand. (c5)

TALKING MACHINES—Slightly used, $40, $65, $75, $85, $90, $110; standard makes; terms. KLEEKAMP PIANO CO., 3121-23 S. Grand av. (c6)

TALKING MACHINE and 20 records, $19; standard make; slightly used; good condition; terms; open evenings. LEHMAN PIANO CO., 1107 Olive.

VICTROLA—Almost new, at a big discount. 3121 S. Grand. (c6)

VICTROLA—Genuine Victor; with 26 records; cabinet size, style 10; price $100. Call evenings after 5. 3650A Laclede.

VICTOR Victrola style XI, in excellent condition; at a saving; terms. AEOLIAN CO., 1004 Olive st. (c73)

VICTOR VICTROLA—With 36 selections; all for $35. SHATTINGER MUSIC CO., 910 Olive. (c5)

RECORDS

RECORDS—Largest stock of available Edison records in the city; come and hear your favorite record. Barthel-Dusenberg Piano Co., 912 Pine st. (c8)

ROOMS and BOARD

ROOMS FOR RENT—CITY

ROOM—Large; southern-exposed; steam heat, hot water; no other roomers. Forest 7163. (5)

CENTRAL

EASTON, 3106—Two rooms, sleeping or housekeeping, second and third floor.

JEFFERSON, 516 S.—3 rooms, bath, gas, electric, steam heat furnished; rent $30 to party buying furniture; bargain; adults.

LOCUST, 3127—Rooms; running water, public and private baths; $1 day, $5 week up. (c8)

LUCAS, 3316—Second-floor front room; electric, gas, bath; also hall room.

MORGAN, 3519—Newly furnished; hot-water heat; free phone, hot bath, electric.

OLIVE, 2747—Nice housekeeping; also other rooms; $3.50 and up.

PINE, 3515—Clean, bright, second-floor front housekeeping room, complete, electricity, running water, phone.

PINE, 3546—2 large second-floor housekeeping rooms; heat, phone. Lindell 2603M.

SARSFIELD PL., 1444—Neatly furnished room, for lady employed or working girl.

WASHINGTON, 3329A—Nicely furnished room, steam heat, phone, all convs., $4.

WASHINGTON, 3321—Furnished housekeeping rooms; gas range, furnace heat, bath, laundry; reasonable. (61)

SOUTH

BROADWAY, 2206 S.—Neatly furnished rooms for light housekeeping.

BOTANICAL, 3625—Neatly furnished rooms for gentlemen; private family; all conveniences. 3625 Botanical.

BROADWAY, 7107A S.—3 furnished or unfurnished rooms.

HENRIETTA, 3129—Neatly furnished room in private family of adults, for 1 or 2 persons.

JUNIATA, 3617—Comfortable room; 3 car lines; gentleman preferred. Grand 3596W.

LAFAYETTE, 2150—Room for housekeeping for people employed; all conveniences. (5)

LAFAYETTE, 2741—Beautiful 2d-floor front room; southern exposure; heat, electric light, all conveniences; $5; gentleman.

PARK, 2742—2 furnished rooms; coal range, gas, sink; private family.

PESTALOZZI, 2616—1 or 2 furnished housekeeping rooms; bath, electric. (5)

ROOM—Nicely furnished front room, with or without board; South Side. Call Victor 299; Grand 6140. (5)

ST. ANGE, 1112—Front room, complete housekeeping; gas; $3.50.

TWELFTH, 2300 S.—Single or connecting housekeeping or rooming; gas, steam heat.

VICTOR, 1822—Light housekeeping rooms; all conveniences.

VIRGINIA, 5422—3 furnished rooms, with bath. (89)

VIRGINIA, 2340A—Nicely furnished sleeping room; 1 or 2 gentlemen. Victor 264. (5)

WEST

AUBERT, 767—Nice, large room, 2 beds; reasonable.

BAYARD, 765—Nicely furnished front room; all conveniences; ladies, gentlemen. Forest 1558J. (89)

CARPENTER PL., 725—Housekeeping rooms; one or two rooms. Lindell 2791W.

CLEMENS, 5600—Large 1st-floor room, porch; outside entrance; adjacent to bath. Cabany 687W.

DELMAR BL., 4239—2 connecting housekeeping rooms, 1 or 2 beds.

DELMAR BL., 3854—Housekeeping rooms, 1st floor; rent reasonable. (5)

DELMAR BL., 3743—Clean, warm, single room; hot water continuously; 3 car lines.

DELMAR BL., 4471—Two large rooms, running water; gas range; $12 weekly; phone.

DELMAR BL., 5227—Furnished rooms for light housekeeping; employed people preferred. (4)

DELMAR, 4123—Neatly furnished room; private home; all conveniences; gentlemen only.

DELMAR BL., 3874—Large sleeping room; clean, quiet home; refined people; references.

DELMAR BL., 4366—Room and kitchenette, for 1 or 2 girls employed; very reasonable.

DELMAR BL., 3844—Elegantly furnished second-floor front; also connecting room; phone.

DELMAR BL., 4379—Large front room, bath; reasonable. Phone Lindell 5571R.

ENRIGHT, 5204A—Newly furnished rooms, steam heat. Phone Forest 6738W.

ENRIGHT, 5104—Large front room for two employed people.

ENRIGHT, 5824—Two rooms, bath, well furnished; continuous hot water.

ENRIGHT, 4635—2 rooms light housekeeping; second floor. Forest 3851J.

ENRIGHT, 4323—Connecting rooms; two beds, hot water; complete for housekeeping.

ENRIGHT, 4465—Large room, kitchenette, 2 first-floor rooms; hydrant; housekeeping.

ENRIGHT, 4556—2 connecting light housekeeping rooms, well furnished; refined people; adults.

EUCLID, 778—2 neatly furnished, warm housekeeping rooms; reasonable; adults only. (4)

FOREST PARK BL., 4359—Furnished front room with alcove; all conveniences; reasonable. (5)

HORTON PL., 5909—Single room or 2 rooms for housekeeping; reasonable; centrally located.

KING'S HIGHWAY, 1304A N.—Furnished front room; modern conveniences.

LACLEDE, 3750A—2 rooms; all conveniences; $2.50 each. (5)

LACLEDE, 4300—Large housekeeping room, 1 or 2, $8; heat, light, gas.

LACLEDE, 4026—Connecting light housekeeping rooms.

LINDELL BL., 3942—Well furnished room and convenient location; excellent table. (1)

McPHERSON, 4043A—Room; housekeeping; steam heat, hot water. Lindell 6054W.

McPHERSON, 3953A—Nicely furnished front room; southern exposure; suitable for two; phone, electric. (5)

McPHERSON, 4155—Extra large furnished, beautiful housekeeping room; Olive cars.

McPHERSON, 4130—Steam heat, continuous hot water; Olive car; gentlemen. Lindell [illegible] (4)

MAPLE, 5646—Nicely furnished 2d floor front room. Cabany 2132M. (5)

MARYLAND, 4309—Third floor west; beautiful furnished steam-heated room; privileges optional.

ROOMS FOR RENT—WEST

OLIVE, 4100A—Neatly furnished sleeping room; Bell phone. (5)

OLIVE, 4287—2d floor front; gentlemen only; $3.50 week; free phone.

OLIVE, 3809—Over Rinaldo's; housekeeping rooms; everything furnished.

OLIVE, 3721—Nicely furnished room for light housekeeping; plenty heat; modern.

OLIVE, 4622—Large housekeeping room, range; steam heat, electricity, laundry; free phone.

OLIVE, 4398—Apartment B; room steam-heated; private home; continuous hot water.

PAGE BL., 3951—Warm room, with board, modern, 1 or 2 gentlemen; $7.50 weekly.

PAGE BL., 4927—Furnished light housekeeping room; all conveniences.

PAGE BL., 4944—Apt. C, 2d floor; 2 connecting housekeeping rooms; steam, electricity. (4)

PINE, 4007—Two rooms and kitchenette; running water; range; electric; phone; laundry.

ROOM—Large front room; all modern conveniences; gentleman only. Cabany 2246W.

ROOM—Southern exposed, front, and Hamilton and Delmar; all conveniences; business woman preferred. Cabany 6564J.

ROOMS—Two front rooms nicely furnished for housekeeping; steam heat; hot water; tile bath; laundry; janitor service; best in city for the money. Call after 7 evenings. 4478A Cook. Forest 8527M. (89)

ROOM—Lovely front for business man, with young couple; private; must have good references; Lindell and Vandeventer. Lindell 1528J.

SARAH, 15A N.—Front room; steam heat, conveniences; private family. Lindell 6028.

SUBURBAN, 6126—2 nicely furnished rooms for light housekeeping; bath, gas, electric, furnace heat; conveniences. (5)

UNION BL., 620—Furnished room for 1 or 2; kitchen privileges. Forest 2195M.

VERNON, 4610—Large second-floor room; hot water, conveniences; $4. Forest 93J. (6)

WASHINGTON BL., 3720—Desirable housekeeping room; lady or couple employed.

WASHINGTON BL., 4927—Nicely furnished front room for 1 or 2 gentlemen.

WASHINGTON, 3936—Neatly furnished room and kitchenette; second floor front; conveniences.

WASHINGTON BL., 4733—Large room and small kitchenette; $10 weekly; heat, gas, electric.

WASHINGTON BL., 3849—Housekeeping rooms, bedroom, kitchen; gas range, electricity; $8 weekly.

WASHINGTON BL., 4539—South front room; large closet, hot-water heat; convenient; reasonable. (76)

WASHINGTON BL., 4049—Second-floor front; running water; well furnished; kitchenette; gas range.

WASHINGTON BL., 4052—Front room for sleeping; suitable for couple or gentleman.

WASHINGTON BL., 4933—Nicely furnished room for employed people only; $22 per month. Phone Forest 3186J.

WASHINGTON BL., 3733—Large front room; most desirable; plenty of heat and hot water; also garage. (59)

WESTMINSTER PL., 4131—Nicely furnished room, complete for housekeeping.

WESTMINSTER PL., 3958—Large south room, newly decorated; continuous hot water; reasonable.

WESTMINSTER PL., 4255—Well furnished room; all modern conveniences; gentlemen only; single beds.

WESTMINSTER PL., 3940—Furnished 2-room suite for housekeeping; steam heat; running water in room; reasonable.

WESTMINSTER PL., 4111—Extra large, attractive 3d-floor front room; clean, light and best of steam heat; southern exposed; see to appreciate.

WEST PINE BL., 3959—Furnished room; running water, gas range; housekeeping.

WEST PINE BL., 3919—Second-floor front room, with kitchen and range.

WEST PINE BL., 3829—Nice, warm second-floor front room and kitchenette, complete for housekeeping; couple.

WEST PINE BL., 4120—Two large sleeping rooms; kitchenette; hot-water heat; adults.

WEST PINE BL., 3811—Nice warm housekeeping rooms; hot water; phone; laundry.

WEST PINE BL., 4051—2 connecting housekeeping rooms; heat, electricity, phone, range.

WEST PINE BL., 3805—Choice furnished and unfurnished rooms; $5 week up. Lindell 1787. (4)

WINDSOR PL., 3865—Two front rooms, connecting, for housekeeping.

NORTH

BAILEY, 2903—3 large furnished rooms; $6; also cheaper rooms. Tyler 3129J.

COTE BRILLIANTE, 5244—Furnished rooms and bath for light housekeeping.

COTE BRILLIANTE, 6207—Small, clean room; $2.50. Cabany 6887W.

ELEVENTH, 2614 N.—Front room for light housekeeping; cooking gas, electric light. (86)

NORTH PARK PL., 1402—Furnished rooms for light housekeeping.

ROOM—Warm, comfortable, vicinity Vandeventer and Easton. Box R-350, P.-D. (6)

ROOMS FOR RENT—COLORED

LACLEDE, 3522—Unfurnished rooms for colored. (*)

ROOMS WITH BOARD—CITY

SOUTH

CRITTENDEN, 3448—Desirable front room, modern conveniences; breakfast optional. (91)

GRAND, 3454 S.—Hall room, nicely furnished; board optional.

ROOM—South front room, with board, for 2 young men or roommate; private family; references. Grand 2375J.

WEST

BOYLE, 226 N.—2d apartment south; exceptionally cheerful room; excellent meals. (4)

CATES, 5136—Large 2d-floor front room; well furnished, for 2 employed; all conveniences; also meals. (5)

CATES, 5501—2 connecting or single front rooms, hot water; well heated; good board.

CLEMENS, 5573—Double room; good board; steam heat; $65; single $42.50; gentlemen. (62)

DELMAR BL., 5052—Room and board, 2 employed; $8 each; table board, $5.50.

DELMAR BL., 5874—Lovely room for two ladies employed; excellent meals. Cabany 3329R. (6)

McPHERSON, 4263—Well furnished steam-heated front room; board.

McPHERSON, 4516—Nicely furnished 2d floor front room; excellent meals, reasonable rate.

MAPLE, 5177—Rooms and board; excellent meals; all conveniences. Forest 196. (4)

MAPLE, 5871—Furnished rooms with board; hot-water heat; all conveniences. (4)

OLIVE, 4419—Room and board, 2d-floor front; private family.

OLIVE, 4618—Room and board; gentlemen or couple employed; home comforts. (1)

OLIVE, 4002A—2 gentlemen; reasonable; private home; privileges.

PORTER—Sit. Wm. Prince. Bomont 2606W.

ROOM—Newly furnished; with board; two gentlemen or couple employed. Forest 4311J.

ROOM AND BOARD—Newly furnished front room; parties employed; all conveniences. Call Forest 4845J.

WASHINGTON BL., 4330—Beautifully furnished 2d-floor front, suitable for two, with board.

WASHINGTON BL., 4956—Front room; breakfast optional; business people. Forest 1802.

WESTMINSTER PL., 4244—Nicely furnished room, with 2 meals, suitable for 2 gentlemen. (4)

WEST PINE BL., 3692—Large, pleasant room, for two, with board.

WEST PINE BL., 4952—Nicely furnished rooms; board if desired. (1)

NORTH

COTE BRILLIANTE, 4762—Room and board for girls employed.

ROOMS WANTED

ROOMS Wtd.—2 or 3 unfurnished rooms, South Side preferred. Box R-3, P.-D. (4)

ROOMS Wtd.—2 or 3 furnished; South Side preferred. Box R-3, Post-Dispatch. (5)

ROOM Wtd.—Gentleman, South Side; must be warm. Box R-249, Post-Dispatch.

ROOM Wtd.—Unfurnished, with or without board; employed elderly man. Box R-244, Post-Dispatch.

ROOM Wtd.—Suitable for auto repair shop; give location and rental. Address 3152 Portis. (c89)

ROOM Wtd.—By gentleman, west of Union, between Cabanne and Pershing. Call Cabany 3421R, between 6 and 8.

ROOMS Wtd.—By lady and two children; housekeeping rooms within walking distance of the Principia School. Phone Hamilton Hotel, room 320. (c7)

ROOM Wtd.—Furnished kitchenette; all conveniences; neighborhood Taylor and Olive; state price and particulars. Box R-217, Post-Dispatch.

ROOM Wtd.—Young business man desires well furnished room, with breakfast, in private home, West End. Box R-234, Post-Dispatch.

ROOMS Wtd.—One room and kitchenette or two rooms for light housekeeping, where there are no other roomers; near Page or Olive car lines; 4700 or 5000 west; about Jan. 25, 1921. Box Y-97, P.-D. (c8)

ROOMS AND BOARD WANTED

BOARD Wtd.—To board 1-year-old baby in private family. Sidney 2043. (c)

BOARD Wtd.—Young man, residing in neighborhood of Thurman and Shenandoah, wants place to take his evening and Sunday meals; will pay good price. Box R-372, Post-Dispatch.

ROOM AND BOARD Wtd.—By gentleman; state price. Box C-580, Post-Dispatch.

ROOM AND BOARD Wtd.—First-class; by business woman. Box R-223, Post-Dis.

ROOM AND BOARD Wtd.—Two young women, employed; private family; West End. Bomont 1119. (c5)

ROOM AND BOARD Wtd.—In private family, by elderly lady; South Side preferred. Box R-356, Post-Dispatch.

ROOM AND BOARD Wtd.—On or near car line; breakfast and evening meal; steam or hot-water heat; couple employed; Feb. 1. Box R-212, Post-Dispatch. (4)

ROOM AND BOARD Wtd.—Young man desires first-class accommodations in West End home; please furnish particulars. Box R-241, Post-Dispatch.

ROOM AND BOARD Wtd.—In refined family, with nice home, near car line; not too far out; will pay accordingly; gentleman. Address room 436 Maryland Hotel, at once. (5)

RESORTS

CLUBHOUSE Wtd.—To rent; on or near Meramec River; state particulars. A. Wickert, 2335 North Market.

HOTELS

ALBEMARLE HOTEL—Sarah and Westminster; first-class family hotel; $5 per week up; telephone, running water in each room. (c62)

ALCAZAR HOTEL, 3127 Locust; rooms, running water, baths, $1 day, $5 week up. (c8)

SHARDELL HOTEL, 430 and Lindell bl.; high-class family hotel; American plan. Phone Lindell 2570. (c8)

THE RAYMOND, 40 minutes from Broadway, 6142 Plymouth; rooms and board; home with hotel conveniences; best home cooking; Sunday, fried chicken dinner, $1 plate to transient. Cabany 2424. (c)

Del Monte Hotel
St. Louis' Newest and Finest Transient Residential Hotel
Kitchenette service if desired. Leases not required. 5630 Delmar. Cabany 6940 (c14)

HOUSES, FLATS, ETC

FLATS FOR RENT

CENTRAL

CHOUTEAU, 1105—Five rooms and bath; $25. 913 S. 11th, 4 rooms, $15. FRANCISCUS & KUNZ REALTY CO., 804 Chestnut st. (c4)

CHOUTEAU, 1105—5 rooms and bath, $25. 913 S. Eleventh st., 4 rooms, $15. FRANCISCUS & KUNZ REALTY CO., 804 Chestnut st.

OLIVE, 3302A—2-room flat. Bomont 1710W. (92)

ELEVENTH, 913 S.—4 rooms, $15. FRANCISCUS & KUNZ REALTY CO., 804 Chestnut st.

SOUTH

ARMSTRONG, 1308—3 rooms and bath; hall room; Sidney 2859R.

HENRIETTA, 3019—3 rooms, electricity; rent $18. Inquire 2932 Henrietta. (c)

HENRIETTA, 3125A—3 rooms, electric and water; $20. ALFRED E. LOCHMOELLER, 103 N. 8th.

MARTHA PL., 2007—3 rooms, bath, electric light, $18. JOHN A. SOHNS, 816 Chestnut. (c89)

WEST

BELT, 1334-36A—Two 6-room modern flats; new furnaces; $50.

ENRIGHT, 5036A—Elegant 7-room flat; decorated; shades; open. Olive 2211. (c4)

EVANS, 3855—3 large rooms, fine bathroom, gas; separate laundry; Feb. 1; rent $25. Call Cabany 5692W. (c)

FLAT—9 rooms; hot-water heat; West End. Olive 507, Central 585.

KENSINGTON, 5015—Flat, 6 rooms, upstairs; furnace heat; modern conveniences; now vacant; $55. (c92)

PAGE BL., 4552A—6 rooms, bath, furnace, electricity; $40.

NORTH

GARFIELD, 6103A—3 rooms, bath; will decorate; open. Olive 2211. (c4)

GARFIELD, 6103A—3 rooms, bath; will decorate; open. Olive 2211. (c4)

GREER, 4411-11A—4 and 5 room flats; open. Olive 2211.

LORRAINE, 4628—2 rooms, gas and water; large yard; $8. ALFRED E. LOCHMOELLER, 103 N. 8th.

ST. LOUIS, 5388—Flat, 4 rooms, modern, $42.50. Forest 2924W. (c)

TYLER, 1207A—Four-room flat, bath, toilet, gas and attic room; $40. (c)

DWELLINGS FOR RENT

SOUTH

MINNESOTA, 7915—4-room brick cottage, with water and gas; rent $16.

WEST

RESIDENCE—10-room brick; garage; hot-water heat; $75. Box R-128, P.-D. (4)

NORTH

WILLIAMS PL., 3448—Block from Natural Bridge and Union; 4 rooms, bath and kitchenette; $30; open Sunday.

APARTMENTS

APARTMENT—To party buying furniture; good location; west. Forest 1512. (c89)

CENTRAL

APARTMENTS.
3011A Dickson, 5 rooms; $47.50.
3009 Dickson, 4 rooms; $45.
3011B Dickson, 3 rooms; $25.
3007 Dickson, 2 rooms; $23.50.
1303 N. Garrison, 2 r. (basement); $17.50.
BEN ALTHEIMER & BRO. R. CO., 408-409 Wainwright Bldg.

WEST

APARTMENT—Will share apartment with party having some furniture. Box C-383, Post-Dispatch. (4)

APARTMENT—Dandy 3d floor, near Shaw's Garden; 4 rooms, porch, heat and janitor; rent $70. Vacant Feb. 1. DOUGHERTY R. E. CO., 803 Chestnut st. (c5)

BELT, 716—Second-floor, 7 rooms; sleeping porch, two baths; will decorate.

ENRIGHT, 6409 (2d floor east)—5 rooms, sun parlor and sleeping porch; garage, etc. FRANCISCUS & KUNZ R. CO., 804 Chestnut. (c4)

HODIAMONT, 1285A—Second floor; 3-room corner apartment; individual hot-water heating; newly decorated; outside janitor service; Page, Hodiamont or City Limits cars; rent $45. W. A. Rutledge, Forest 1490; open.

LINDELL BL., 3935—Attractive 5-room apartment; open. For terms phone Mr. Storm, Main 2686. J. H. FARISH & CO., 712 Chestnut st.

WATERMAN, 6000—5 rooms, sleeping porch; second floor; newly decorated. Wydown 235J. (c5)

WEST PINE BL., 4364A—8 rooms, heat, janitor; open; see. Lowenstein, Main 1444.

WESTMINSTER PL., 5783—2d-floor east; 5 rooms, sun parlor; immediate possession; necessary decorating; garage; open. EDWARD L. BAKEWELL, 118 N. 7th st. Olive 5555. (c8)

WHITTIER, 321 N. (Apt. No. 6.)—3 rooms and porch; 5-room efficiency; 2 in-a-door beds, white enameled gas range and icebox; steam heat, hot water, laundries, etc.; perfect condition; ready for occupancy. See janitor. Open. Call or address CLAUDE E. VROOMAN, Main 596. 108 N. 8th st. (c4)

Steam Heated Apartment
Six rooms; steam heat, hot water and janitor service; reduced rents for summer months. Lindell 4539. (c58)

Newstead Apts.
4398 Olive st. 2d or 3d floor; 5 rooms and large reception hall; newly decorated, with new fixtures and heat, at $75. ROSENBAUM & HAUSCHULTE R. E. CO., Tyler 366. 2407 N. Broadway.

Westmoreland Apts.
5330 PERSHING AV. EIGHT-STORY FIREPROOF.
Will have Feb. 1 3-room efficiency, including heat, telephone, ice, light and electric stove, at $85 per month; also 1 6-room efficiency, with 2 baths, at $165. MISS MAHON, Manager. Forest 718. (c7)

APARTMENTS—WEST

ARGONNE APARTMENTS
3664 Washington
Apartment for rent, unfurnished; 3-room, 5-room efficiency, including electric lights, gas for cooking and phone service. See manager on premises or phone Lindell 4281. OREON E. & R. G. SCOTT Agents. (c5)

Funston Apartments
4461 OLIVE STREET
3 rooms, 5-room efficiency. Apply at Funston Apartments, or phone Forest 7128. (c5)

FURNISHED FLATS—APARTM'TS

FURNISHED APARTMENT—Lady will share her efficiency apartment with lady employed. Lindell 2966J.

SOUTH

OHIO, 1105A—3-room furnished flat; complete; $4.50 per week. Mrs. Linn.

WEST

APARTMENT—Free rent to party investing $100 for furniture. 4214A Olive st.

APARTMENT—To party buying furniture; good location; west. Forest 1512. (c4)

APARTMENT—Argonne Apartments; three-room efficiency; either furnished or unfurnished; 6 weeks to run on old lease; price very reasonable. Call Lindell 5641W. (6)

APARTMENT — Elegant 4-room efficiency; beautiful furniture, including brand-new baby grand piano; rent $75, including heat, gas, ice and rugs; will sublease to party buying all or greater part of furniture. Cabany 2511J. (62)

CATES, 5195—Beautiful spacious, completely furnished apartment, ready for housekeeping; immediate possession; suitable for family of adults; garage optional; open until 9 p. m.; Hodiamont car. (c)

DELMAR BL., 4371—4-room furnished flat; gas, electric, phone, heat furnished.

DELMAR BL., 5711A—Handsome room with bath; efficiency; no kitchenette; comfortable home; references. (c56)

FURNISHED APARTMENT—3 rooms, completely furnished; couple or 2 business women; references. Forest 6655W. (c)

FURNISHED APARTMENT—Beautifully furnished; 4 rooms and sun room, Cabany 4997J. Don't phone evenings. (c89)

McPHERSON, 4478A—Furnished 6-room upper flat, $80; separate furnace; references.

NEWSTEAD, 734A S.—Three rooms, furnished complete for housekeeping; $25 month.

MAURETANIA APTS.
5540 Pershing; 4-room furnished apartment, with 6-room efficiency; gas, electric lights, ice furnished. Apply to manager on premises. (c6)

East Harlan Court Apartment
5453 DELMAR
Furnished or unfurnished; 4-6-room efficiency. Phone Forest 6742, or see manager on premises, or call Oreon E. and R. G. Scott, Agents. (c5)

NORTH

FLAT—Four-room modern, to party buying furniture. Box R-337, Post-Dispatch.

FLATS AND AP'T'S WANTED

FLAT Wtd.—Or apartment; modern; steam heat; in West End. Box R-225, P.-D. (5)

FLAT Wtd.—4 or 5 rooms, on South Side; or apartment; lower preferred. Grand 5972W. (5)

ROOMS Wtd.—$10 reward for 3 rooms and bath on South Side. Call Victor 2284L. (c4)

FURNISHED FLATS & AP'T'S WTD.

APARTMENT Wtd.—3 or 5 room furnished apartment or flat, within walking distance or short car ride from Soldan High School. Box B-234, Post-Dispatch. (89)

FURNISHED APARTMENT Wtd.—By young couple, 5 or 6 rooms, in West End; nothing less than 8 months from Feb. 1 considered. Box B-295, Post-Dis. (c62)

FURNISHED APARTMENT—With living room, bedroom, breakfast room, kitchen and bath, for couple, for six months. Box R-10, Post-Dispatch. (4)

FURNISHED APARTMENT Wtd.—By couple who are thoroughly responsible and accustomed to furnishings of the better type; best of references and finest care guaranteed; state description, location and price in replying. Box P-123, Post-Dis.

FURNISHED HOUSES FOR RENT

FURNISHED HOUSE—8 rooms and garage, beginning Feb. 1, $85; references required. Apply 3718 Humphrey; Grand 3401J. (c)

SOUTH

DWELLING—Will share my home in Clifton Heights with reliable family; heat, gas, bath; garage; 3 large rooms, with furniture or without, as desired; $40 per month; near car. Benton 1594W.

HOUSES WANTED

DWELLING Wtd.—6 to 8 rooms, furnace, garage for 1 or 2 machines; rent from $35 to $45; responsible party. Box P-119, Post-Dispatch. (c4)

SUBURBAN PROP'TY FOR RENT

BUNGALOW—Almost new 5 rooms, bath, steam heat, electricity, gas, garden and fruit trees; Ferguson, Mo.; 45 minutes from business district; $40. Call Olive 7420 or Ferguson 101.

COUNTRY HOME—For lease; new 4-room house; basement, attic, water, electric lights, large barn and outbuildings; 2½ acres rich soil; ½ acre in grapes, plums and pears; one fare from Wellston; Kirkwood-Ferguson line; $30 month. Cartun, Garfield station, Kinloch, Mo.

TO LET—BUSINESS PURPOSES

CENTRAL

DESK SPACE—Railway Exchange Bldg.; phone and stenographer if desired. Box P-42, Post-Dispatch. (c7)

FIRST, 300 S.—Building, daylight, steam heat, electric elevator; 23,000 sq. ft. RAMMING REAL ESTATE CO., 308 S. 1st. (c8)

MARKET, 819-21—Two-three floors; established for lodging house, $200. 3100 Pine st., 15 rooms, bath, h.-w. heat, electric lights, large garage; $125. HY. HIEMENZ R. CO., 614 Chestnut. (c4)

PINE, 3100—For lease; 15 rooms, bath, furnace, electric lights; 2-story building in rear; $125. HENRY HIEMENZ REALTY CO., 614 Chestnut st. Central 873, Main 675. (c4)

OFFICES—Outside; very desirable; telephone service. Call at 804 Pine st., room 407. (c8)

SPACE—For rent; in the Karges Bldg., 821 Locust. (c7)

SPACE—For rent or lease; 8000 sq. ft., suitable for storage or light mfg.; steam heat; front entrance, separate; reasonable. 1419 Franklin. (c89)

FOR LEASE—7000 SQUARE FEET. 1441 N. 6th, 2-story factory or warehouse building; electric elevator. Olive 3126. JOHN GRETHER & CO., 509, 722 Chestnut. (c5)

FACTORY—7000 SQ. FEET
1441 N. 6th; 2-story factory or warehouse building; electric elevator. Olive 3126. JOHN GRETHER & CO., 509, 722 Chestnut. (c6)

Factory Building for Lease
915 Wash st.; 9000 sq. ft. and elevator; will make any improvements for reliable tenant. FEDERER-ARENDES REALTY CO., 2606 Gravois. (c4)

GARAGES AND STABLES

BAYARD, 740—Garage, brick; two cars; water and light. (c89)

PERSHING, 5355—Garage. Phone Olive 2042. (c62)

GARAGE—New; single $5, double $10. 1475 Laurel. Delmar 509. (4)

WANTED—BUSINESS PURPOSES

FLOOR SPACE Wtd.—1500 square feet, 1st or 2d floor, building located between 12th, 18th, Olive and Washington, for office and stockroom. Box R-129, Post-Dis. (4)

LOCATION Wtd.—For lunchroom, cigar store or confectionery; will buy place if suitable. Cooper, 1320 Pine st.

LOCATION Wtd.—For meats and groceries; will buy stock if necessary. Box R-229, Post-Dispatch. (92)

FOR COLORED PEOPLE

APARTMENTS—3 and 4 room; modern; only decent people need apply. C. M. MOORE, 204 N. 4th st. (c*)

LUCAS, 1721—To colored; 2d floor, five rooms; newly papered; rent low. John McMenamy I. and R. E. Co., 1308 N. Grand av. (c*5)

REAL ESTATE

BUILDING MATERIAL

DOORS—36 bungalow doors; better than new; a bargain. 4820 Delmar. (c)

REAL ESTATE WANTED

FLAT Wtd.—Single; modern 5 and 6 rooms; South St. Louis. Box R-328, Post-Dis. (7)

NOTICE—Will pay spot cash for flat, residence, cottage, old property if reasonable; quick answer. Phone Olive 1226. Write or call Brown, 925 Chestnut. (4)

WE HAVE MANY BUYERS
For flats, bungalows and apartments. If you wish to sell, "Try Us." KOLLAS R. E. CO., 1138 Chestnut. (c6)

REAL ESTATE FOR EXCHANGE

INCOME PROPERTY—Trade for farm worth $3000. 702 N. 16th. Olive 6122. (92)

WILL trade my residence for business corner. Call Grand 3486R. (c7)

FARMS FOR SALE

FARM—For sale or exchange, 40 acres land, Crawford County, Mo.; 25 acres in cultivation; orchard, good spring, dwelling burned; good timber; will sell or exchange for late model auto. Dr. Harry Parker, Steelville, Mo. (5)

GET MY FREE LIST OF MISSOURI FARMS. VICTOR WM. REITZ JR., Room 725, 407 N. Eighth st. (4)

HOMESEEKERS—Send for Va. farm lit. Dept. 261, Emporia, Va. (8)

FLORIDA drained land; best on American continent. Would you buy if you knew it would produce nine cuttings of alfalfa, 30 tons of Egyptian wheat, 40 tons of sugar cane an acre a year? If interested, go with me Saturday, Jan. 29, on our special, and see. For literature, B. F. Hughes, 715 Pine st., St. Louis, Mo.

$10,000 FARM cut to $7000. Owner, route 3, box 11, Wright City, Mo. (4)

WRITE me for Arkansas and Missouri farms and lands. T. J. SWEAZEA, 514 Fullerton bldg. (c8)

IMPROVED PROPERTY FOR SALE

3137 LAFAYETTE AV.
Very fine built home, with extra good lot, 50x265, to Henrietta st.; 12 rooms, paneled white oak reception room and stairway; side entry; hot-water heat and garage; could see very cheap and give early possession.

HIGH-GRADE FLAT.
2703-03A Virginia av., lower 5 rooms and reception hall, upper 7 rooms; all bright and large; extra well built; in fine order; like new; lot 32x125; brick garage; 3 cars. Admit by card.

CLEVELAND, NEAR GRAND AV.
Exceptionally fine-built home, 8 rooms and attic, all hardwood finish and oak floors; hot-water heat; garage, etc.; $9500.

TWO-FAMILY FLAT.
2328 Albion pl., 5 rooms and bathroom 1st floor, 7 rooms and bath in upper flat; a splendid, substantial building, convenient location; near Park and Jefferson avs.

3945 FLAD AV.
Ideal home, with all the latest improvements: 7 rooms and sleeping porch, hot-water heat; large brick garage for 2 cars; everything like new. Admit by card only.
HENRY HIEMENZ REALTY CO., 614 Chestnut st.

SUBURBAN PROPERTY FOR SALE

COTTAGES—New and secondhand, for sale or rent; 3 and 4 rooms, $1000 to $3500; easy payments; rentals $10 to $20 monthly; water, gas, electricity, street car, St. Charles car at Wellston to St. Vincent av. Owner, 1414 St. Vincent. Cabany 753W. 211 N. 10th st. Olive 7245. (6)

COUNTY PROPERTY—Front 120 feet by 135 feet deep; county gas and water, on good road; can raise chickens and keep livestock; take Cherokee car to south end, walk to Lakewood; apply Mrs. D. Peterson, Heege and Genesta. (62)

FARM—$3800 buys 3 acres of fine land and 6-room house, at Cohn Station, on St. Charles car line and rock road; garden, grapes and small fruits; electric lights and living water in house; $500 or more cash and $50 monthly; make offer. GEO. A. SLATERY, 16 N. 8th st. (c5)

RICHMOND HEIGHTS

BUNGALOW—New brick, 4 rooms, tile bath, hardwood floors, furnace, laundry, large attic; easy terms. Owner, 24 Holland terrace. Benton 2041W. (c)

BUILDING LOT — Prettiest in Richmond Heights; 100x130. See us for building lots. PRYOR-STEPHENSON REALTY CO., N. e. cor. 7th and Chestnut. Olive 2464. (c89)

WEBSTER GROVES

BUNGALOWS—Eight attractive bungalows, Lockwood and Sylvester av., Webster; 5 to 7 rooms; tile and stucco construction. WEBSTER GROVES TRUST CO., Agt. (c8)

LOT—$1125; in Webster; all improvements are made. WEBSTER GROVES TRUST CO., Agt. (c8)

TREMBLEY-WILSON R. E. & I. CO. Get our list Webster and Kirkwood property. (8)

WRITE for our suburban sale list and map. WEBSTER GROVES TRUST CO., Agt. (c8)

Wonderful Webster Home
On Tuxedo bl., 1 block from station, school and car line; living room, dining room, kitchen and breakfast room on first floor, 3 bedrooms, den and tile bath on second floor; large brick fireplace, built-in bookcase, hardwood floors on first floor; large porch; garage for two machines; lot 111x165; set in beautiful shade trees; this is a real home; price $7500. Phone Olive 4359. ASSOCIATED REALTY CO., 420 Commercial Bldg.

UNIVERSITY CITY

HOMES FOR SALE
Six-room bungalow, University City; hot-water heat, hardwood floors, tile bath; 50-foot lot; price $9000; terms to suit.
Six-room frame house; lot 100x134; fruit and shade trees; sewer, water, etc.; price reduced to $7000 for quick sale.
Minerva av., west of Hamilton av.; 8-room brick house; garage for two cars; party leaving town.
Will take prospective purchasers to inspect any of these properties. Call Cabany 3443. BALSON REALTY AND BUILDING CO., 5899 Delmar bl.

BUNGALOWS AND COTTAGES

COTTAGE—5 rooms and bath; $200 cash and $25 per month. KOTSREAN, 301, 722 Chestnut. Main 1195.

BUNGALOW BARGAIN
2625 Sutton av.; 6-room brick; hot-water heat; 50 feet front ground; sacrifice $5250; on terms; owner on premises. GLICK R. E. CO., 824 Chestnut. (c4)

BRICK COTTAGE
1152 Sutter av., 5 rooms, hardwood floors; now vacant; open or key next door south; liberal terms. JOHN McMENAMY I. & R. E. CO., 1308 N. Grand av. (c5)

Your Last Chance
Only a few of our new, choice bungalows left; consisting of 4 rooms, Murphy door bed, tile bath, hot-air heat, hardwood floors, red tile roof; located at 4832 to 4836 Cupples pl., which is 3 blocks south of Cass car line at Euclid av. Also 4547 and 4561 Lexington av. Our price is $1000 less than these houses can be built for today; terms are easy; open daily; go over and take a look. BUSH-BURNS, 1105 Chestnut st.

SOUTH

BUNGALOW—3205 Liberty st., fine 6-room bungalow; 2 baths; garage; large grape arbor. Room 301, Fullerton Bldg.

COTTAGE—3502 Michigan; 5 rooms; bargain; $400 cash, $30 month. KOTSREAN, 301, 722 Chestnut. Main 1195.

COTTAGE—At bargain if sold this week; 4070 Schiller pl.; 4 rooms and bath; cash or easy terms. L. WILLIAMS, Agent, 810 Chestnut st. (c4)

South Side Bungalow, Vacant
3940 Humphrey st.; 5 rooms, tile bath, gas, electric, furnace, hardwood floors, garage for one machine; will sell for $6800, with $1500 cash; open 2 to 4. WALTER JONES R. E. CO., 618 Chestnut. Olive 7654 or Central 4564. (c4)

BUNGALOW-COTTAGE, $6800
TOWER GROVE HEIGHTS.
Must have $4300 cash, balance on first mortgage; has 5 rooms, hardwood floors, tile bath, built-in bookcases, sleeping porch and garage for one machine; lot 30x129; not a real estate dealer. Box P-43, P.-D. (c62)

HI-POINTE BUNGALOW
6953 CLAYTON ROAD
Really this is the best-looking, best-built, most complete bungalow I have; arranged first floor, 6 rooms, large sleeping porch; unfinished attic can be arranged in 2 rooms; built of brick and stone; large porch across front; living room 30x14; brick fireplace, built-in bookcases, hardwood floors, indirect electric fixtures, hot water heat, built-in tub and modern plumbing; garage; admission card only. For price and terms see EUGENE J. ALTHEIMER, 817 Chestnut st.

INFORMATION REGARDING
KENWOOD-HOMESITES
can be had at
1000 OLIVE STREET
OR
At Our Main Offices
OLIVE STREET TERRACE REALTY CO.,
Boatmen's Bank Building

BUNGALOWS AND COTTAGES

WEST

BUNGALOW—4457 Pershing; 4 rooms, hot-water heat; price $5000; get card of admission. STEPHEN SAUM, 625 Chestnut st.

BUNGALOW—66xx Kingsbury bl.; modern 6-room home; complete in every detail; owner is going to California. PRYOR-STEPHENSON REALTY CO., 100 N. 7th st. Olive 2464. (c89)

COTTAGE—5-room brick; west; steam heat; $4750. Box R-344, Post-Dispatch.

COTTAGE—1127 Hereford st.; brick cottage; 4 rooms, tiled bath, electric lights, furnace heat; newly painted and papered; big bargain; vacant and ready to move into. GOLDMAN REALTY CO., 722 Chestnut.

COTTAGE—3938 Lucky, 5-room cottage; water, gas; easy terms.
HOUSE—4226W Maffitt, 7-room house; water, gas, all improvements made; price reduced. EASTON-TAYLOR TRUST CO., 4474 Easton. (c89)

ATTRACTIVE COTTAGE
6111 Gambleton pl.; 4 rooms and bath; lot 30x120; convenient to Hodiamont, Page or City Limits lines; $3800. DALY & McCABE, 801 Chestnut st.

COZY COTTAGE
See 3818 Evans av.; immediate possession; key at office; price $2500. EDWARD L. BAKEWELL, 118 N. Seventh. Olive 5555.

7-ROOM BUNGALOW
5814 Pershing; hardwood floors throughout, steam heat, electric fixtures, duplex shades, marble sinks; street and alley made; will sell for $12,000, with $2500 cash; this house cannot be built today short of about $14,000; Feb. 1 the price will be $13,000. See owner on premises, phone Cabany 3894J or WALTER JONES R. E. CO., 618 Chestnut. Olive 7654 or Central 4564.

NORTH

BUNGALOW—2541W Sullivan; 5 rooms; $400 cash and $30 per month. KOTSREAN, 301, 722 Chestnut. Main 1195.

COTTAGE—$150 cash, balance monthly, buys cottage. Keys at 3218 N. 23d. (c5)

COTTAGE—Look at 4721 Ashland court; 5 good rooms, bath, furnace heat; price $4000; owner will show you; reasonable terms. G. B. & J. M. O'REILLY, 723 Chestnut. (c4)

TWO NICE BUNGALOWS
4753 Labadie av., a modern 5-room bungalow, with tile bath, furnace heat, screens, beautiful fixtures, etc. The locality is high-class. Also 3678 Hickory street, which is a modern 5-room bungalow, with tile bath, etc. BUSH-BURNS, 1105 Chestnut st.

FLATS, APARTMENTS, FOR SALE

SOUTH

Flat, 3523 Pennsylvania, $4750
Three-rooms down, 3 rooms up, bath, electric, slate sinks, cheaper than cottage. Owner on premises. GLICK R. E. CO., 824 Chestnut. (c4)

$1500 Down—Shaw Av. Double
RENT $1200—PRICE $8500
3930-32 Shaw av., 4-family, 3 rooms, bath, electric, slate sink. GLICK R. E. CO., 824 Chestnut st. (c4)

5 & 6 Rm. Flat, South Side
4001-03 Castleman; 5 and 6 room flat; gas, electric, furnace; corner of Lawrence, two blocks from Shaw's Garden; best buy on South Side; price $11,300; no less. WALTER JONES R. E. CO., 618 Chestnut. Olive 7654 or Central 4564. (c4)

WEST

APARTMENT—Interdrive, near Delmar and Skinker; new 5-room apartment; new furniture; mahogany; Oriental; cut glass; draperies; reasonable; leaving city. Box R-55, Post-Dispatch. (1)

APARTMENT—For sale or exchange, a 6-family apartment, Parkview; income $5300 per year; will take flat or small house as part payment. Box B-387, P.-D. (c7)

FLAT—3 and 3 rooms; 3930 Fairfax; price $1500. 4947 St. Louis, owner. (c)

FLAT—3685 Laclede; 5 and 6 rooms; $5200. C. M. McDONALD R.E. CO., 1111 Chestnut.

FLAT—5941-43 Bartmer; 6 and 7 rooms; $500 cash and $50 month. KOTSREAN, 301, 722 Chestnut. Main 1195.

McD.—REDUCED TO $12,500—McD.
6018 Maple, 3-family apartment, 6 rooms each; good condition; rent $2400; possession of one apartment. C. M. McDONALD R.E. CO., 1111 Chestnut.

NORTH

DOUBLE FLAT BARGAIN
4744-46 Ashland av.; 4 and 5 rooms, bath, furnace, electric; must be sold. JAS. C. MORFIT, 807 Chestnut. (c4)

RESIDENCES FOR SALE

CENTRAL

HOUSE—10 rooms, detached; 29xx Olive; $4000. JAS. C. MORFIT, 807 Chestnut st. (c4)

Cass Av. Residence, Snap, $3000
3028 Cass av.; 6-room brick residence; bath, electric light, furnace heat, large garage for 3 machines; owner must sell; make us your best offer. JOHN GREULICH REALTY CO., Grand and Hebert. Open evenings. (c5)

SOUTH

RESIDENCE—Small; modern; excellent condition; consider trade for flat; south. Benton 102R.

RESIDENCE—Modern; 11 rooms, on Armstrong, near Lafayette Park; rent $65; big bargain; $5000. REITZ, 725 Victoria Bldg.

IF you want a country home situated in the city of St. Louis, being a pretty 7-room frame dwelling with a wonderful yard, see our office; lot is 1¼ acres. C. M. McDONALD R.E. CO., 1111 Chestnut. In evening phone Grand 1002W.

LAFAYETTE AVENUE
Beautiful six-room, hot-water-heated bungalow; sleeping porch, instantaneous water heater; modern in every respect; look at 4310 Lafayette av. and then see W. T. PAUSCH, Wainwright Bldg. (c5)

WEST

AUBERT, 1328—7-room house, bath, gas, electricity, hot air furnace garage; lot 30x180; terms to suit; $5000. (c62)

DWELLING—4330 Washington bl.; very desirable, modern dwelling of 11 rooms; good location; large lot; convenient to all Olive cars; $7500. Call at 763 N. Euclid for particulars, or Forest 3844. (c5)

HOUSE—4063 Delmar bl., 10 rooms; bath, furnace and electric lights; price $5200; terms. R. Rutledge, or G. E. BASHFORD, Main 1049. 715 Chestnut. (c5)

HOUSE—4967 Page bl., $7000; 9 rooms; furnace; lot 35x150; next to corner of King's Highway. KEANE & FRANKE, 1008 Chestnut st.

Unique Opportunity for Wholesaler or Jobber
Second, third and half of fourth floors of large new building; heart of the wholesale district, Washington Avenue east of Eighteenth Street; 25,000 sq. ft. floor space in all. 10,000 sq. ft. to each floor; fireproof and sprinkler equipped; heat, elevator service, every modern convenience. Will lease part or as whole.
Mississippi Valley Trust Co., Agt.
FOURTH and PINE STS.

RESIDENCES FOR SALE

WEST

HOUSE—5015 Cabanne; 9 rooms, hot-water heat; oak floors, tile bath, tile porch; cozy home, in elegant condition; price $10,000; small payments; your chance to buy fine home at sacrifice before the April scramble begins. Call owner for appointment. Forest 1851W. (5)

HOUSE—5944 Hamilton ter.; brick house of 8 rooms, with tiled bath, hardwood floors in every room; very nice condition; owner in need of money; will sell at a bargain price; not much cash necessary, possession when wanted; call and inspect. GOLDMAN REALTY CO., 722 Chestnut st.

RESIDENCE—At bargain; 10 rooms; 38xx Delmar bl.; cash or terms. L. WILLIAMS, Agt., 810 Chestnut st. (c5)

RESIDENCE—4627 Enright; 9 rooms; $5000; modern; owner occupies; will show. KEANE & FRANKE, 1008 Chestnut st.

5039 RAYMOND—9 ROOMS, $7500. Modern; lot 50x140. KEANE & FRANKE, 1008 Chestnut st.

WEST END RESIDENCE.
50xx Enright; 8-room house; bath, furnace; lot 27x165; close to schools, churches, theaters. Olive 4261. D. B. BRENNAN, 320 Wainwright Bldg. (c5)

Cabanne Home, Hot Water Heat
5428 Clemens av.; $7500; terms; lot 35x148; attractive 9-room brick dwelling; reception hall, hot water heat, bath, fixtures, granitoid basement; garage for 2 machines. Admission by card from JOHN S. BLAKE & BRO., 815 Chestnut. (c4)

4124 WASHINGTON BL.
$8000; very easy terms; lot 50x244; fine 10-room dwelling; all conveniences; 2-story brick garage; sell furnished if desired. JOHN S. BLAKE & BRO., 815 Chestnut.

$1000 DOWN—REAL HOME
59xx Minerva; 7 rooms, bath, electric, furnace, metal weather stripped; sacrifice; $5500; best buy in town. Call at office for number and details. No information over phone. GLICK R. E. CO., 824 Chestnut. (c4)

Apt. Renters Attention!
BUILDING COSTS ARE DOWN!
Now is the time to build your home; can arrange to finance residence on beautiful lot in Maryland terrace to be paid for like rent. Box P-56, Post-Dispatch.

3820 Washington, Beautiful Home
20 rooms, 3 baths, perfect repair; new and nicely furnished; instantaneous water heater; income $450 month, besides four living rooms; fine for hotel, club or other business; lot 75x333; large garage; leaving for Florida; terms; owner. (c92)

28 Vandeventer Pl.
A splendid double 11-room residence; hardwood floors on first floor; two baths second floor; bath third floor; lot 85x165 feet; A1 order; price $14,999. For card of admission see us. ALBERT T. TERRY & CO., 823 Chestnut st.

5124 MAPLE
One of the best houses in this section; hardwood floors, hot-water heat; garage for 2 cars; possession shortly; furnishings can be bought if desired. EDWARD L. BAKEWELL, Olive 5555. 118 N. Seventh st.

FOR SALE
3659 W. Pine Bl.
LOT 50x213.
17 rooms; garage for three machines, with living rooms; fine for club or hotel; price $15,000.
CORNET & ZEIBIG
719 Chestnut St.

NORTH

HOUSE—2715 Howard; 6 rooms; $200 cash and $17 per month. KOTSREAN, 301, 722 Chestnut. Main 1195.

HOUSE—2621 N. 10th st.; 7 rooms, bath; $200 cash and $20 per month. KOTSREAN, 301, 722 Chestnut. Main 1195.

BUILDERS AND REPAIR MEN
Take notice, 41xx Carter, an old house, containing 6 families, renting for $800 a year, needs alterations; it will rent for double that amount when alterations are done; price $4000; not much cash needed. Delmar 887, Cabany 144. (c5)

7-Room Residence—$1000 Cash
4271 Ashland av.; frame; hot-water heat; all modern conveniences; lot 50x175; paved street and alley; garage, chicken house; convenient to schools, park and car lines; price $4250; immediate possession. Olive 4359. ASSOCIATED REALTY CO., 420 Commercial Bldg.

BUSINESS PROPERTY FOR SALE

CENTRAL

STORE—3014 Easton av., store and 3 living rooms in the back, with bath and hot and cold water and 5-room flat upstairs, with bath; brings in $600 year; price $4000; direct from the owner. Inquire 3022 Easton. (c92)

SOUTH

BUSINESS CORNER—Good; room to build; cheap. 3432 Miami st. (100)

WEST

RENTS, 1500; PRICE, $8000
Terms; corner, West End; 1-story building, 6 stores; all rented. For information Box Y-406, Post-Dispatch. (c4)

REAL ESTATE—FOR COLORED

FLATS—Four flats, Pendleton, 1704-06, for colored people; hot water, toilet and bath; brings in $900 year; will sell for $6000, direct from the owner. Inquire 3022 Easton. (c*92)

REAL ESTATE—FOR COLORED

HOMES—Some good homes for sale for colored people; east or west of Grand. Call today, Olive 4652. For quick action, list your property with C. M. MOORE, Realty Dealer, 204 N. 4th st. (c*8)

FINANCIAL

LOANS ON REAL ESTATE

MONEY TO LOAN—$2000, $3000, $4000; first deed, city improved; private funds. Box R-290, Post-Dispatch. (4)

LOANS on second deeds; monthly payments; quick answer. Pollock, 206 Fullerton Bldg. (4)

MONEY TO LOAN—$1,000,000 on improved St. Louis real estate at 6 per cent interest. JOHN S. BLAKE & BRO., 815 Chestnut. (c3)

MONEY TO LOAN—HAVE SUMS IN FROM $5000 TO $10,000, TO BE SECURED BY WEST END RESIDENCES. EDWARD L. BAKEWELL, OLIVE 5555. 118 N. 7TH ST.

MONEY ON SECONDS
QUICK ACTION—WEISS-MEYERICKS, 217 Wainwright Bldg., n. w. cor. 7th and Chestnut, Olive 5304, Central 467. (c62)

6%—MONEY TO LOAN—6%
On city real estate, without delay; no charge for papers; lowest rates. See KORTE-RUST REALTY CO., 816 Chestnut. (c8)

MONEY TO LOAN—City or county; lowest rates; quick action.
Keane & Franke, 1008 Chestnut

MONEY TO LOAN
On city real estate; in sums to suit; quick action. GEO. J. WANSTRATH, 717½ Chestnut st. (c8)

MONEY TO LOAN
On approved St. Louis city and county real estate; monthly payment plan; net rate of interest about 5 per cent; no commissions. LAFAYETTE MUTUAL BUILDING ASSOCIATION, 615 Chestnut. O. J. McCawley, Secretary. (c)

MONEY WANTED

FIRST DEEDS OF TRUST—6 per cent, 6½ per cent and 7 per cent interest; various amounts. DETERING AGENCY, Victor 176. 3627 Gravois. (c)

LOANS ON PERSONAL PROPERTY

MONEY to loan on automobiles. Auto Auction Co., 1210 Olive st. (c8)

MONEY supplied salaried people; furniture owners; quick, confidential. 1842 Railway Exchange Bldg. (c64)

PRIVATE LOANS—$10 up; lowest rates; your own terms; no publicity; quick service. 213 Victoria Bldg.; Olive 5994. (c17)

MONEY supplied salaried people; easy payments; confidential. 421 Commercial Bldg. (c)

MONEY loaned on furniture and pianos at 2 per cent per month. Olive 3884. Mound City Loan Co., 427 Victoria Bldg. (c5)

ALL automobile loaning while using; automobiles bought, mortgages paid, bought. 2340A Olive st. (8)

MONEY loaned on automobiles; private party; open evenings. 2d floor 3319 Easton. (c8)

MONEY to salaried people; easy payments; confidential. 1881 Railway Exchange Bldg. (c)

LOANS—On furniture and pianos; legal rates charged in accordance with State law regulating same. Municipal Loan Co., 415 Locust, room 302. Main 2833. (c55)

MONEY loaned on automobiles, confidentially; car left in your possession. 1421 Locust st. (c8)

MONEY to salaried people, furniture owners; terms to suit you; confidential. Ideal Credit Co., 424 Victoria Bldg. (c8)

MONEY loaned on automobiles, stocks, bonds and all security. Northwestern Brokerage Co., 934 and 935 Boatmen's Bank. Olive 3774. (c5)

MONEY to loan on automobiles left in your possession; second deeds of trust and all securities. Commercial Securities Co., 310 Chemical Bldg. (c15)

WE LOAN money on Liberty bonds, war stamps, at 2 per cent. Sternberg's, 400 Franklin. (c92)

LOANS—LOANS—LOANS.
Money loaned to people keeping house; easy payments; see others' rates, then see ours. AMERICAN LOAN CO., room 377 Arcade Bldg. Entrance 211 N. 8th st. (c7)

$10 TO $60 QUICKLY.
"TO THE MAN WHO WORKS."
Also furniture owners, without security. Rates lowest, best and most private terms. What national banks do for big business we do for the man or woman who works. Standard Credit Co., 2081 Ry. Exchange Bldg. (c)

STOCKS AND BONDS

ALL LIBERTY BONDS cashed; best prices in city. Noxon & Co., 705 Olive st.

FOR only a small payment now and one more payment 6 months later you can purchase foreign exchange; large profits possible. Noxon & Co., 705 Olive st.

LIBERTY BONDS—If you must either sell your Liberty Bond or borrow money on it, we will accommodate you. We will loan you market value, less 8 per cent interest, to be paid $1 a week on each $50 loan, or we will buy your bond at market value. Industrial Loan Co., 714 Chestnut st. (c)

WE OFFER: Normady Oil, $1; Le Conte Coupling, $5; Missouri Sweets, $8; Western Corp., $7.50; Traffic Truck, [illegible]; Cheate Oil, $2.40; Turman Oil, 95c; United Drilling, 90c; Texlouana, 15c; American Tin, 15c; General Oil, 75c, and many others. A. L. Deibel, Boatmen's Bank Bldg.

LIBERTY BONDS.
Will pay cash (no checks) for $50 bonds:
1st.... $46.05. 4th.... [illegible]
3d.... 45.15 5th.... [illegible]
Coupon stamp books cashed; also buy $100, $500, $1000 bonds; highest prices. ST. LOUIS BOND CO., Room 301, Odd Fellows Bldg., 8th and Olive.

German Astronomer Dies.

BERLIN, Jan. 20.—The death of Dr. Wilhelm Foerster, professor of astronomy in Berlin University, is announced by the Tageblatt.

Safe and pure

A complete food for your baby when for any reason mother's milk fails.

Borden's EAGLE BRAND Condensed Milk

WEBSTER GROVES MAN CITED

D. S. C. Awarded to Lieut. L. G. Miller for Heroism at Belleau.

Following is the citation under which the Distinguished Service Cross has been awarded to Second Lieutenant Lawrence G. Miller of Webster Groves, as recently reported in the Post-Dispatch:

"For extraordinary heroism in action during the attack on Belleau, France, July 18, 1918. Lieut. Miller was struck by a piece of shrapnel and knocked unconscious. Upon regaining consciousness and with great difficulty he rejoined and remained with his platoon during the remainder of the attack until the battalion was relieved."

Lieut. Miller served with Company B, 103d Machine Gun Battalion.

Houston Bank Held Up.

By the Associated Press.

HOUSTON, Tex., Jan. 20.—Two unmasked men held up the Citizens' State Bank here yesterday afternoon, seized about $7100 in currency and $12,500 in Liberty Bonds and escaped.

FRIDAY BARGAINS

For Friday, in this most popular of all our "Out They Go" sales, we offer an unusually attractive list of bargains, at prices considerably lower than the same articles can be procured for anywhere else in St. Louis. Be sure to read the entire list. You'll be agreeably surprised at the wonderful values offered.

A NEW LOT OF SPLENDID SUITS AND OVERCOATS

$11 Values Up to $25 for

Suits and Overcoats—made of splendid materials in the styles and patterns so very popular this season. Suits in heavy Winter weights and in medium weights that can be worn all the year round. We heartily recommend supplying your future, as well as your present, needs at this low price. Sizes for men, young men and youths.

PANTS

For Men and Young Men

$4.00 PANTS Strong, serviceable Trousers made of excellent quality worsteds in a large variety of neat dark patterns. Sizes from 28 to 44. **$1.50**

$5.00 PANTS Made of heavy worsteds in neat dark patterns. All are strongly tailored in a manner that is certain to give satisfaction. Sizes from 28 to 44. **$2.00**

$12.50 PANTS All-wool cassimeres, flannels, cheviots, blue serges and fancy suitings — also mixed worsteds. Come in all sizes from 28 to 50. **$5.00**

ALL-WOOL SERGE PANTS Blue Serge Trousers, made of pure wool in deep blue shades. Made of finely woven twill and perfectly tailored throughout. Sizes from 28 to 44. **$4.00**

Men's Overcoats A special lot of Overcoats—odds and ends from much higher priced lines. Made of heavy Winter-weight materials and pleasingly finished throughout. Sizes for men and young men. Special at..... **$6.95**

Suits and Overcoats Splendidly made garments—many of them all-wool—made in an assortment of popular styles. Overcoats of tweeds, cheviots and meltons and Suits of cassimeres, tweeds and Scotch mixtures. Sizes for men and young men..... **$17.00**

Suits and Overcoats Suits and Overcoats—every one of them made of pure woolen materials in the season's most popular styles. Come in extreme and conservative models and in the most popular of patterns and colorings. Sizes for men and young men..... **$22.50**

Suits and Overcoats Made by three of America's most prominent makers of high-grade clothing of the finest woolen materials. All are hand tailored and many are lined with silk, alpaca or mohair. Styles and sizes for men and young men..... **$27.00**

BOY'S CLOTHES

ALL-WOOL SERGE SUITS All-wool blue serge Suits; especially suited for graduation; fashioned with inverted pleat backs and full belts. Knickers are full lined. Also popular models in dark mixed cassimeres. Sizes from 7 to 17 years..... **$8.00**

Boys' $10 School Suits Splendidly made Suits of cassimere and cheviot in popular boyish models. Single and double breasted styles in the new belted models. Knickers are full cut and many of them are lined. Sizes from 15 to 18 only **$5.00**

Boys' $2 Pants Made of neat dark materials in all sizes from 6 to 18 years..... **95c**

Boys' $3 Pants Cassimeres, cheviots and novelty mixtures. Full cut. Sizes 6 to 18..... **$1.45**

Boys' $4 Pants Wool Knickers in fancy suit patterns and blue serges. Sizes 6 to 18..... **$1.95**

BOYS' $15 OVERCOATS Warm, Winter-weight Overcoats, made of heavy dark materials in popular belted models. Come in all sizes from 12 to 18 years; also all-wool chinchillas in sizes from 3 to 8 years..... **$8.75**

BOYS' $12 MACKINAWS Made of heavy Mackinaw cloth in plaids, checks and overplaids; popular belted models with roomy pockets, shawl collars and with belts all around. Come in all sizes from 8 to 18 years..... **$6.75**

WEIL CLOTHING COMPANY

N. W. Cor. Eighth and Washington Av.

60TH Anniversary Sale

1921

Begins Monday, January 24th

In 1861 Martin Lammert opened a small Furniture Store on Franklin Avenue. It was an extremely modest beginning, but from this small store has grown the great Lammert Furniture Company, an institution that occupies a pre-eminent place in the furniture field.

Value-giving was the basis, the foundation stone on which Martin Lammert built this wondrous business, and what could be more fitting than that we celebrate this, our sixtieth anniversary, with a sale that will eclipse anything that even we have ever before conducted.

Monday, January 24th, Is the Day
10th and Washington Av., the Place

Every piece of furniture in the house, with the exception of the few lines noted below, is involved in this gigantic event. The reductions will astound you. They range from

25% to 50%

Office furniture, sectional bookcases, springs and mattresses, while marked at very liberal reductions, are not included in the above.

Lammert's
10TH & WASHINGTON

KEEP LOOKING YOUNG

It's Easy—If You Know Dr. Edwards' Olive Tablets

The secret of keeping young is to feel young—to do this you must watch your liver and bowels—there's no need of having a sallow complexion—dark rings under your eyes—pimples—a bilious look in your face—dull eyes with no sparkle. Your doctor will tell you ninety per cent of all sickness comes from inactive bowels and liver.

Dr. Edwards, a well-known physician in Ohio, perfected a vegetable compound mixed with olive oil to act on the liver and bowels, which he gave to his patients for years.

Dr. Edwards' Olive Tablets, the substitute for calomel, are gentle in their action yet always effective. They bring about that natural buoyancy which all should enjoy by toning up the liver and clearing the system of impurities.

Dr. Edwards' Olive Tablets are known by their olive color. 15c and 30c.

ADVERTISEMENT

ALONZO O. BLISS PORTRAIT AND SIGNATURE ON EVERY PACKAGE OF TABLETS AND POWDER

BLISS NATIVE HERBS

Over one million tablets taken daily

TONES UP SYSTEM CORRECTS CONSTIPATION

NO CALOMEL OR HABIT FORMING DRUG MADE FROM ROOTS, HERBS & BARKS ONLY MONEY-BACK GUARANTEE IN EACH BOX

ALONZO O. BLISS MEDICAL CO. Est. 1888. WASHINGTON, D. C. 4

ADVERTISEMENT

COLDS

"Pape's Cold Compound" is Quickest Relief

Don't stay stuffed-up! Quit blowing and snuffing! A dose of "Pape's Cold Compound" taken every two hours until three doses are taken usually breaks up any cold.

The first dose opens clogged-up nostrils and air passages of head; stops nose running; relieves headache, dullness, feverishness, sneezing.

"Pape's Cold Compound" is the quickest, surest relief known and costs only a few cents at drug stores. It acts without assistance. Tastes nice. Contains no quinine. Insist upon Pape's.

Kill That Cold With

HILL'S CASCARA QUININE BROMIDE

FOR Colds, Coughs AND La Grippe

Neglected Colds are Dangerous

Take no chances. Keep this standard remedy handy for the first sneeze.

Breaks up a cold in 24 hours—Relieves Grippe in 3 days—Excellent for Headache

Quinine in this form does not affect the head—Cascara is best Tonic Laxative—No Opiate in Hill's.

ALL DRUGGISTS SELL IT

ST. LOUIS POST-DISPATCH
DAILY MAGAZINE

Miss Alice Robertson, Congresswoman elect from Oklahoma, and Miss Anita Pollitzer, legislative secretary of the National Women's Party, photographed while at lunch in Washington
—Copyright, Keystone View Co.

Mary Garden, only woman opera director, as she appeared at her desk after taking over complete direction of the Chicago Opera Company.
—Wide World Photo

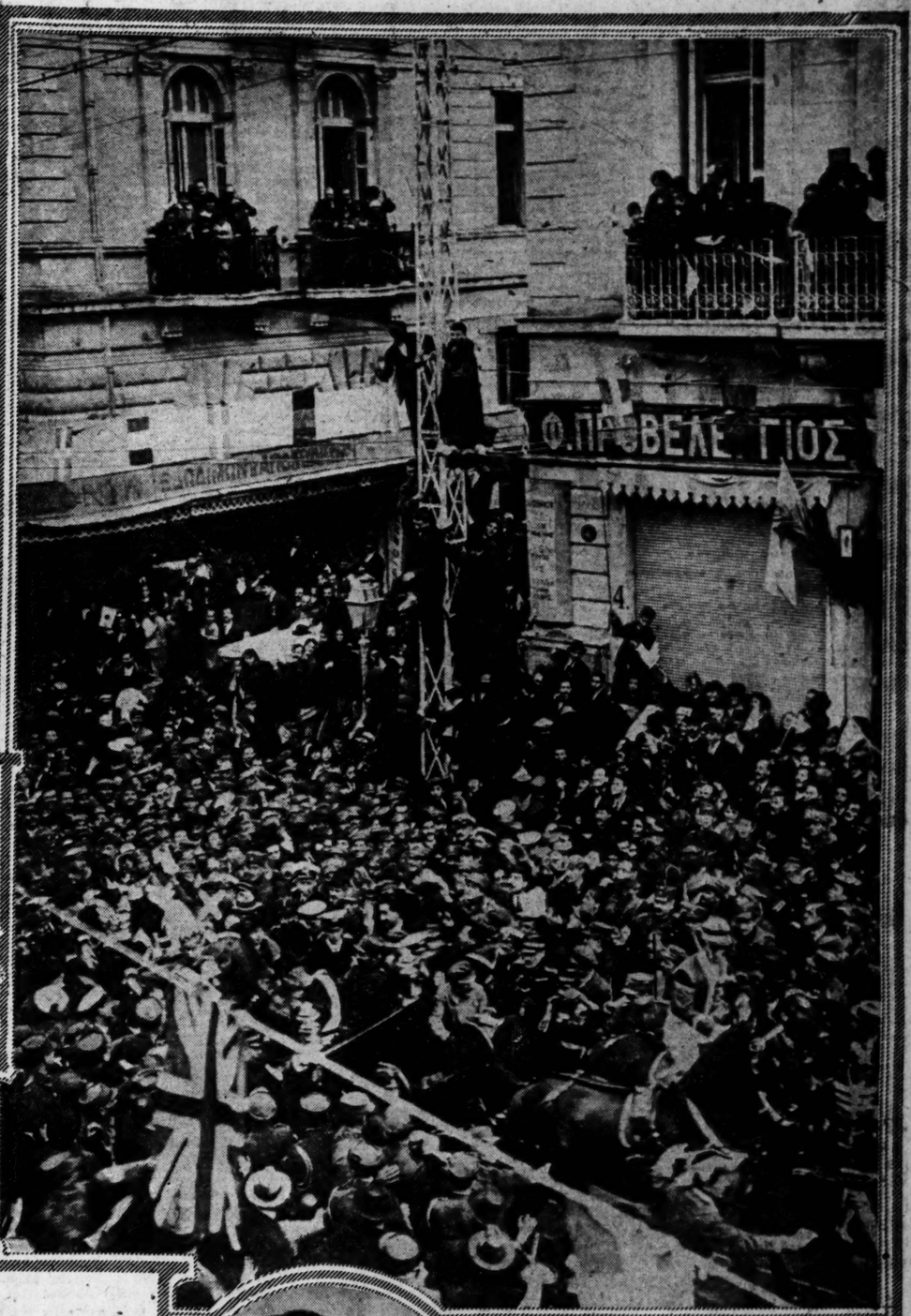

Demonstration by Greeks in the streets of Athens when King Constantine, who is in the carriage in the foreground, arrived to reassume his throne.
—Copyright, Kadel & Herbert

Amelita Galli Curci and her accompanist, Homer Samuels, as they appeared just before their wedding in Minneapolis on January 15. The famous singer divorced her first husband, Luigi S Curci, last year
—International

Henry A. Marsh, son of Peggy Marsh, British actress, who has been brought to this country by his mother to claim a share in the millions of the late Marshall Field. The photo shows him arriving on the Adriatic.
—Copyright, Keystone View Co.

Mrs. Cyrus H. McCormick, member of the well-known Chicago family of Harvester fame, who died Jan. 17.
—Copyright, Moffett from Underwood & Underwood.

Mary Schaefer, 16-year-old schoolgirl of New York, who originated the fad of limiting one's self to the diet available for the starving children of Europe as a bit of propaganda for the campaign on their behalf. Her meals consist of a small bit of dry bread, a little rice and a small cup of cocoa.—Copyright, Underwood & Underwood.

Latest photograph taken of D'Annunzio, poet and soldier of fortune, as he was seated in his aeroplane a fortnight prior to his flight from Fiume, over which he had held a dictatorship for months. One of his "staff" sits behind him.
—Copyright, Kadel & Herbert

Franklin B. Huntington, great-great-great grandson of Benjamin Franklin, standing by the monument to his ancestor in New York with a symbolic key used in a ceremony at the Thrift week celebration.
—Copyright, Underwood & Underwood.

ST. LOUIS POST-DISPATCH
Founded by JOSEPH PULITZER Dec. 12, 1878.
Published by the Pulitzer Publishing Co., Twelfth and Olive Streets.

POST-DISPATCH CIRCULATION Average 1920:
Sunday Average.....361,964
DAILY AND SUNDAY AVERAGE, 191,086

THE POST-DISPATCH PLATFORM.

I know that my retirement will make no difference in its cardinal principles, that it will always fight for progress and reform, never tolerate injustice or corruption, always fight demagogues of all parties, never belong to any party, always oppose privileged classes and public plunderers, never lack sympathy with the poor, always remain devoted to the public welfare, never be satisfied with merely printing news, always be drastically independent; never be afraid to attack wrong, whether by predatory plutocracy or predatory poverty.

JOSEPH PULITZER.
April 10, 1907.

LETTERS FROM THE PEOPLE

An Abominable Role.

To the Editor of the Post-Dispatch.

The arrest of a well-known St. Louis man and certain others at a Delmar avenue address was given space in all local papers. The facts are doubtless not yet fully before the public, but if one can assume that the method adopted by a certain young policewoman for securing information upon which a raid was based, was what it was stated to be, then I assert the method was a vicious one.

I am not attempting a defense of any of the persons arrested. If they violated the law they should be punished. I am discussing only the act of a policewoman who posed, if not as a member of the underworld, at any rate as one who expressed a desire to have a fling at fast life. Assuming this abominable role, she gained admittance to a house and a raid upon the house shortly afterward followed. I am aware that, to gain evidence of violation of the law, policemen have entered barrooms, bought, paid for and drank liquor; have gambled with gamblers and won or lost money for purposes of later causing somebody's arrest, but to play the part of a fallen woman in order to establish guilt and secure an arrest is, I should say, the lowest depth to which this contemptible brand of spying can descend.

It may be that the young woman played a clever game and that the police department and she are proud of the outcome, but her act does the cause of peace, order and decency no good. The fact, too, though of perhaps secondary importance, that a sizeable group of officers were detailed for this job and so were drawn away from the business of catching holdup men, burglars and murderers looks, to the man in the street, like poor sense of proportion. Recently published statistics, carefully compiled and from an authoritative source, show St. Louis, with a population about equal to that of Liverpool, to have suffered in the year 1919 from 11 times as many crimes of violence as that English city. If this be true what a reflection it is upon a police department's idea of the relative importance of raiding card games in private homes and raiding houses of doubtful repute when set over against putting an end to murder, getting the gunman, arresting the footpad, the highwayman and the burglar.

St. Louis wants, of course, as clean a city morally as it is possible to make it, but it wants first its murder rate lowered. It wants to be able to go about its business in safety, whereas at the present moment no one can read the account of the latest murder, assault or robbery without reflecting that he may be the next victim of the man with the gun-and-the-intent-to-rob and, if the whim takes him, to murder.

One of the arguments which the prohibitionist oftenest resorts to when the Volstead act comes under the discussion is that wherever prohibition has been tried the result has been a reduction in the number of crimes of violence. Assuming this statement to be true, then one can say that it will be the shame of America, together with her Legislatures, her courts and her police departments if with prohibition she cannot effect as low a rate of crimes of violence per unit of population as Great Britain has effected without prohibition.

PERSPECTIVE.

Is It, or Ain't It?

To the Editor of the Post-Dispatch:

Last week I sent three white plain shirts, without collar and without cuffs, to a laundry, for which they charged me 78c: six standing collars, 27c; cuffs, 9c. Also for a full shirt, 28½c. I paid $1 for the shirt new. Is that profiteering, or ain't it?

J. GRIMM.

Llewellan on Lindenwood.

To the Editor of the Post-Dispatch:

I see a letter now and then from some well-disposed person living in Lindenwood, in which despair is expressed of ever seeing the oft-promised street-car line to that village.

One especially painful letter blames the politicians for making false promises in regard to forcing the street railroad to fulfill its agreement to extend the car line to Lindenwood.

Why on earth anyone living in beautiful Lindenwood should want a street car line through their village is more than I can see. Lindenwood is a beautiful suburb, with winding roadways, like an early New England village, built among little wooded hills and valleys. The trees are old and grand in their majesty; some are there today that might have sheltered our earliest ancestors, pioneers in this region. Charming vistas reaching in bluish distance to the Ozarks of Jefferson County invite the eye of the artist who loves distance. Eastward may be seen in the glory of a sunrise our own city in subtle purple, and golden domes like a celestial dream city. About the general store loiter the village characters that might have attracted the pen of a Washington Irving or a Clark McAdams. Peace reigns supreme. Why disturb the artistic beauty of this charming hamlet with the vulgar street cars and the rude clang of the motorman's bell?

LLEWALLAN BLODDGETT.

A CHECK ON STATE GROWTH.

The proposed amendment to the secured debt tax law relating to mortgages, which is being urged upon the State Legislature by St. Louis real estate men, has a vital bearing upon the housing situation.

The amendment provides that notes secured by real estate mortgages shall be placed upon the same basis as municipal bonds and other securities now covered by the law. The holder of real estate securities may, by paying a tax when his note is filed, have the security stamped free from further taxation. Thus a tax would be assured on mortgages, many of which hitherto have escaped taxation. If they had not escaped taxation there would be little investment in real estate securities at current rates of interest. The taxes consume so large a part of the interest that money seeks other forms of investment.

By providing for a filing tax the scandal of tax dodging is greatly diminished, the State is assured of revenue from mortgage taxation and the amount of the tax will not drive money out of real estate investments. As a matter of fact, the present taxes on mortgages and the realty securing them represent double taxation when both are paid. The change to a filing tax is not only advantageous for the State, but is just to the taxpayers.

The importance, however, of the amendment lies in the menacing situation with regard to real estate investments. They no longer attract investors. In fact, the tax conditions repel them. Capital is being drawn out of real estate at an alarming rate, to be put into tax-exempt securities or securities which enjoy the benefits of the filing-tax law. The persistent withdrawal of money from real estate loans and the difficulty of obtaining such loans under present tax laws are checking realty improvements which are imperatively needed. They are factors which work effectively with high building costs to increase the shortage of houses for both business purposes and homes. Building is practically at a standstill and not only will it soon be practically impossible to find capital to finance real estate improvements, including homes, but the owners of realty with mortgages resting upon them will be unable to get extensions and will be compelled to sacrifice their holdings. Misfortune will fall heavily upon home owners of small means who have built or bought homes with borrowed money and who are struggling to clear them from debt. They will be forced to sacrifice their homes.

With the housing situation are bound up questions touching the health and morals of the communities of the State. Unwholesome congestion seriously affecting the population and checking progress in all directions will be the inevitable result of the continuation of conditions which prevent or diminish investment in realty. Both country and city suffer. The development of both is retarded at a time when the State needs all the conditions that contribute to growth and progress.

The amendment, which is submitted to the present State Legislature, has been urged upon previous Legislatures without success. Missouri has been going backward. If the State is to go forward conditions that make for backwardness must be changed. The mortgage tax is one of them. It is one of the most influential factors of backwardness, in the opinion of business men of sound judgment. The amendment is progressive legislation. May we not expect action to promote Missouri progress from the Republican administration?

AN IMPARTIAL MILK SURVEY.

The decision of the aldermanic committee investigating charges that milk sold in St. Louis is impure and a menace to public health to ask the United States Department of Agriculture to make an ex parte survey is commendable as indicating desire of the committee to learn the facts.

However, it is injudicious, because the department is not an ex parte agency. The chief characteristic of the discussion revolving about the character of this city's milk for two years has been that it largely is a controversy between the Department of Agriculture and the St. Louis Health Department.

The Federal authorities have been stating and restating that the milk control here is imperfect and results in milk below the standard served in other cities.

The city authorities have repeatedly denied the truth of the Federal charges. The statements of the Federal agency have been more convincing than the statements of Dr. Starkloff's city agency.

The procedure for the Aldermen at this time seems to be to introduce a third, disinterested agency, preferably some milk expert of national reputation—there are many of that caliber—to determine the fact and suggest the remedy.

Meanwhile the public is entitled to know beyond the possibility of contradiction what sort of milk it is getting. Above all, it is entitled to pure milk.

IRRESPONSIBLE ELECTION CONTESTS.

The suggestion by Maj. Harry Hawes that, in the revision of election laws, provision should be made against irresponsible contests, deserves serious consideration. The experience of Mr. Hawes, whose election to Congress from the Eleventh District doubtless influenced the recommendation, may be exceptional, but, in any event, it shows the embarrassment to which a successful candidate may be subjected and the costs that may be imposed on the public at the mere whim of a disappointed candidate.

The recount in this instance did not affect the result. The frauds complained of, as has been established, were entirely imaginary. Mr. Hawes lost 43 votes, but he would have gained 200 if voters who had written his name on their ballots had crossed out his opponent's name. Yet the expense of $3000, for conducting the recount, will have to be paid by the taxpayers, and the personal cost to Mr. Hawes is $500. The contestant's bill is trivial.

Mr. Hawes suggests that where a contest is filed and no fraud is disclosed, but only such mistakes as humanly occur in the haste of tabulation, the contestant ought to bear the cost of the recount, or a substantial part of it. Or, if that would seem a bar to men of limited means, or a price on justice, it is proposed that the defeated candidate be required to furnish evidence, say in the form of a remonstrance, of a considerable dissatisfaction with the announced result before a recount may be ordered.

It goes without saying that no obstacles should be put in the way of exposing election frauds. At the same time contests brought on no evidence of dishonesty, but simply on the pique or caprice of a defeated nominee, are manifestly objectionable. A provision in the election laws preventing irresponsible contests, or penalizing such contestants, would protect election results from indignities to which they are now exposed and the public treasury from heavy drafts.

FANATICISM AND FUNDAMENTALS.

After the trial of two cases, in which the charge was violation of the State prohibition law, Judge Miller of the Court of Criminal Correction dismissed the entire panel of jurors and continued the remaining cases on the docket until February when a new panel will report for duty.

In explaining his action Judge Miller said he felt the evidence in the two cases that had been tried was convincing, but the juries had been unable to reach a verdict. Under the circumstances the Judge concluded it would be useless to proceed further with the prosecution, because, he felt, the jurors were not in sympathy with the law prohibiting the manufacture of liquor in the homes. Conviction, therefore, was impossible. The question, from the standpoint of the court's functioning, accordingly, is in abeyance.

But the question submitted to the public cannot be shelved. It is sharply before the house. It must be met. It cannot be met in the customary fashion of the prohibition zealots by denouncing the jurors. Nothing will be contributed to the solution of the problem by impassioned declarations that prohibition, drastic, inquisitorial, intolerable, is the law of the land and must be enforced. Prohibition may possess the form of law, but if it lacks the substance it is only a tyrannical regulation. And the substance of law is the expression of public sentiment. Manifestly the State prohibition law does not express the sentiment of the dismissed jurors.

To what extent does prohibition express public sentiment? That is the question. Evidence is widespread that public sentiment does not approve the degree of prohibition which intolerance has ruthlessly imposed. It is hardly an exaggeration to say that the American nation is in rebellion against this regulation. The rebellion has many moods—jocular, indignant, mercenary. It operates in different ways—in individual experimenting, in conspiracies financed and manned like invading hosts. But whatever its mood or manner, it all shows contempt for the law, and the result is a condition of lawlessness without precedent in our history.

The findings of the juries in our Court of Criminal Correction and the construction of such findings by the Judge, together with his action in adjourning court, so to speak, emphasize the fact that fanaticism has finally collided head-on with a fundamental, namely, that this is a Government of public opinion, and that any mandate that lacks the support of public sentiment is a dead letter.

The haughty egg refuses to mix up in the price scramble.

MOVIES AND THE SPELLERS.

It is a dull day when the movies are not blamed for something. Now a professor at Illinois State Normal University has discovered that the rising generation cannot spell, and since the rise of the movies has been concurrent with the rise of the present generation, it follows that the movies are the cause. No, it is not misspelled titles that have done the harm. It is the elimination, by the movies, of the spelling bees.

It is true that the spelling bee has gone the way of ping pong and bean bag, but we cannot agree with the conclusion of Prof. Elmer W. Cavins, head orthographist at the university, that spelling bees made spellers. We have always been of the opinion that the spelling bee was the devil's own device for unmaking spellers. When the spelling bees were prevalent people went to them to see spellers slaughtered. Spellers who never missed any other time always missed at the spelling bee. Scientific spellers or natural born spellers, it was all the same. They all fell. And, like as not, some snip of a speller who never heard of orthography and could not spell it in 10 tries, got the best of all the breaks and walked off with the honors and the purple plush family album.

If the movies put the spelling bee out of business it was the juggernaut of progress. High-grade spellers, almost exterminated by the deadly spelling bee, will gradually regain self-confidence, their tribe will increase and the next generation will see a renaissance of spelling, unaffected by the vogue of the movies.

EDITORIAL SPARKS.

Don't our own Mayors give us enough trouble without importing more of them?—Burlington News.

Hordes of aliens plan to enter the United States, says Ole Hansen of Seattle. Just as his ancestors did some years ago.—Indianapolis Star.

Princess Anastasia possesses a fortune made in American metals. As a delicate compliment King Constantine might be persuaded to wear a tin crown.—Washington Star.

"Man Slain Near Cork," says a headline. Another great difference between Irish headlines and American headlines, which frequently read, "Cork Near Slain Man."—Kansas City Star.

A St. Louis man is advertising to find the owner of a vanity case left in his care, and his wife, it is assumed, is right back of him in his frantic quest.—Tulsa Tribune.

What with bombings, snipings, shootings, cuttings and reprisals, he was indeed a humorist who penned for a New York paper this heading: De Valera Safe in Ireland.—Buffalo Express.

"ALAS, POOR YORICK!"

Galveston News.

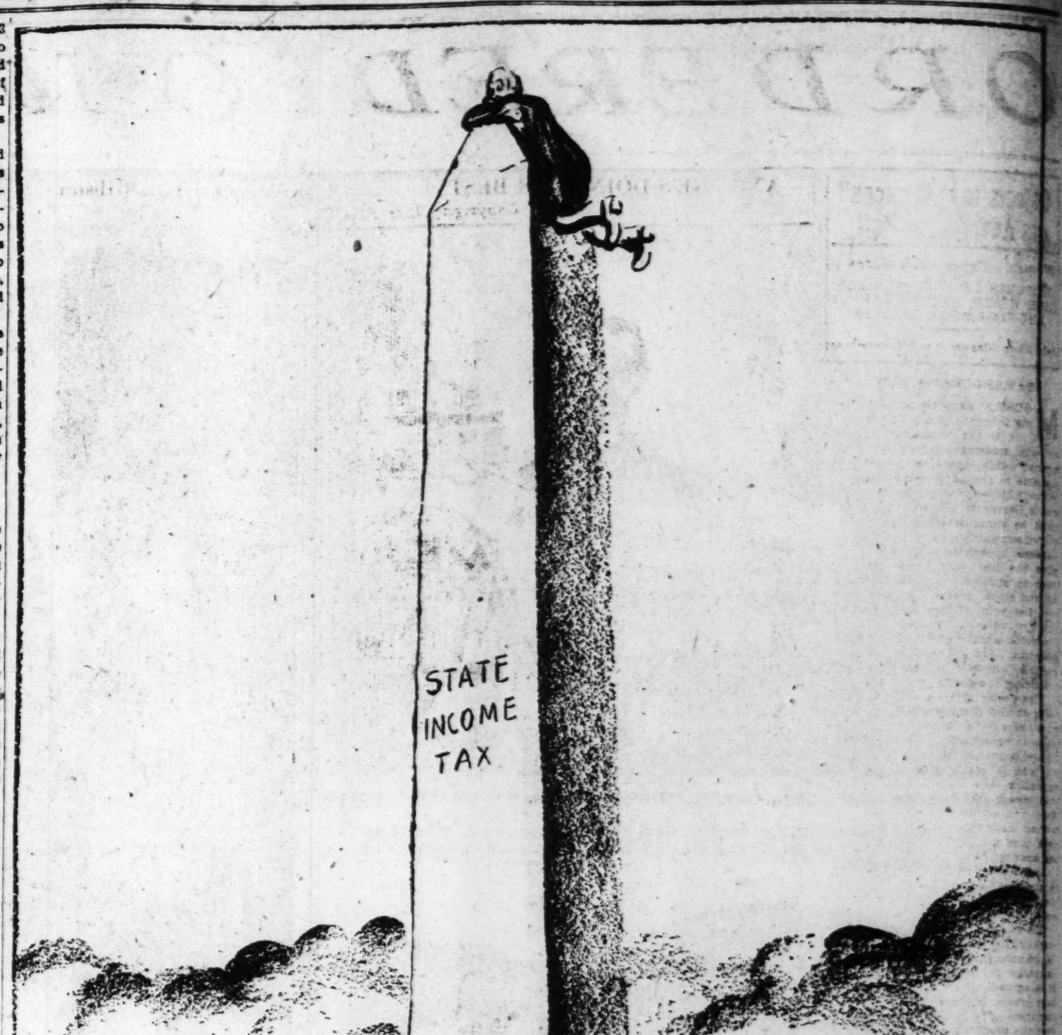

MISSOURI: NOW, HOW DO I GET DOWN?

JUST A MINUTE

Written for the POST-DISPATCH by Clark McAdams

SOCRATES AND HIS PUPILS.

SOCRATES: The discussion at the agora last night was in some respects about the best we have had. I don't know whether you know it or not; but we have begun to wonder about ourselves.

Glaucon: I should think we might.

Socrates: That was what a good many people said last night. They thought it high time we paused and considered carefully the way we are going.

Polemarchus: Isn't it quite well known that we are taking some sort of short-cut to glory?

Socrates: Tut-tut, Polemarchus! We have not the least idea what we are getting at. There is more confusion among us than there has been in half a century. Anyway, in the course of the discussion someone was kind enough to suggest that I sum up for the assemblage about what all of us think, and I was of course happy to do that.

Thrasymachus: What is it we think?

Socrates: We think, I imagine, that we cannot know ourselves very well. Someone said of us recently that we don't know ourselves in the United States, and someone else said of us that we are the incorrigible people who have never dared subject ourselves to restraint. We tried during the war to take ourselves in hand rather sternly, and no administration ever went out of power in this country quite like that which had the unpleasant task of disciplining us in the way we thought we ought to be disciplined at that time. We have in prohibition another and similar proof that we do not know ourselves. If there was ever such a mess in any country since the time of Sargon I, King of Babylon, I don't know when it was stirred up. Imagine us trying to make ourselves do something we won't do and you have a fair picture of what has been going on in this country the last two or three years.

Polemarchus: We lack self-control, so to speak.

Socrates: No doubt of it. We could probably make most other countries do anything we chose, since we are so much bigger and more powerful than most other countries are; but when we try to make ourselves do something we don't want to do our very bulk and strength makes us the more absurd for not being able to do it.

Thrasymachus: Were you kind enough to suggest at the agora where we go from here?

Socrates: I said something about it that seemed to impress pretty much everyone in the house. I proposed that we give up for a while trying to make ourselves do anything new, in order that we may ascertain how far we are going to be able to keep the commandments we have already made for ourselves.

Glaucon: We have a lot of commandments.

Socrates: We have, indeed. You can't set anybody up in a high place, much less a mountain, that he doesn't bring down some more.

Polemarchus: I suppose there is a limit to what any people can stand.

Socrates: Maybe there is a limit to what human nature can stand. At any rate, the original commandments had the virtue of stopping somewhere.

Thrasymachus: You said something, Socrates, if you said that.

Socrates: Very well. Now let us all smoke while we may.

John Marshall was a great man and, like many great men, he became at times very much absorbed with his thoughts. Riding along the bad roads of North Carolina one day in a stick gig, the Chief Justice of the United States Supreme Court was revolving a point of law in his mind and not paying a great deal of attention to the road. His horse turned out of its own accord and the gig ran over a sapling and tilted so sharply that the Judge was aroused from his reverie. It seemed to him that he was hung up on the sapling, for he could turn neither to the right or left. An old negro happened along, scratched his head a moment and said:

"Marse, whut fer you'all don' back yo' horse offen thal saplin'?"

"That's so," replied Marshall, who had not thought of that simple solution, and promptly backed away from the obstruction. He thanked the old man and was about to reward him, but found he had no money in his pocket. "Never mind, uncle," he said as he drove away. "I'll stop at the tavern and leave something for you."

The old negro was not impressed, but for fear he might overlook a bet stopped at the tavern and there the landlord gave him a dollar, which Marshall had left for him.

"What did you think of him?" the landlord asked.

"Well," answered the negro, "well, he was a gen'leman, sho' nuff, but," and he patted his forehead significantly, "'pears to this darky like they ain't much o' nuthin' in that man's haid."

* * *

Rose, the garrulous domestic, can give you facts of history—international, dramatic, scandalous—right off the bat without a moment's hesitation.

"How do you manage to remember all these things, Rose?" inquired her employer the other day.

Then Rose came back with the infallible rule for memory training.

"I'll tell ye, ma'am," says she. "All me life never a lie I've told. And when ye don't have to be taxin' yer memory to be rememberin' what ye told this one or that one or how ye explained this or that ye don't overwork it and it lasts ye, good as new, forever."—New York Sun.

* * *

A Senator approached Senator Knox and said:

"Senator, why do you suppose Mr. Harding has been conferring with Mr. So-and-So and Mr. Such-and-Such?"

"Well," replied Senator Knox, "I suppose he wanted complete mental relaxation."

* * *

DISSONANCE.

DOWN unechoing aisles of drowsy trees,
Where spacious color once warmed
The ashen afterglow to intricate
Mosaics, the obliterating snow
Now makes a blur, and an eternal throng
Of ghostly shadows frail and fantastic
In an aureole of fugitive sunlight,
Whisper endless themes for
Somber dreams.
Like some disconsolate child, strangely mute;
A solitary watcher o'er beds
Where thrifty rhododendrons with
Eloquent lips once cast laudatory
Greetings to the ancient sky, I
Listen to their slight murmuring.
The splashing of my tears blots out
An overflow of mood!
And here mid rows of black poplars I
Stand inviolate;
Hitching my hopes to the golden
Fragment of a cloud.
The snow-wrought hills softly dimming
Beneath contemplative fire's impetuous flight,
Rise up to mock my veiled despair.

EDWIN L. FRINK.

The MIRROR *of* PUBLIC OPINION

This column is designed to reproduce without bias the latest comment by the leading publications, newspapers and periodicals on the questions of the day.

WILSON ON ARMENIA.

From the Vakit of Constantinople.

AS the Armenian question is so intimately bound up with the Turkish question, we doubt whether Mr. Wilson will succeed in fixing the frontiers of the young republic without upsetting the treaty of Sevres. We know that the peace conference thought it would be possible to detach the Armenian problem from the Oriental statutes. But in reality it is impossible to carry out the treaty of Sevres without shaking the whole Oriental policy from the Mediterranean to the Caucasus. Mr. Wilson is following up his idea. It is enough that Armenia desires self-determination for him to stretch out his hand to her. That is good. But why should the Wilson principles be applied when it is a question of Armenia and not when it is a question of Smyrna and Thrace? We are sure that Mr. Wilson will not alter his points, so celebrated two years ago. The President is an honest man and a man of principle. He has given many proofs of it. Therefore we believe that, deputed by the conference to determine the frontiers of Armenia, he will do the best he can and will respect the rights of the Turks as well as those of the Armenians.

SEX IN INDUSTRY LEGISLATION.

From the Chicago News.

MISS MARY ANDERSON, Chief of the Woman's Bureau of the Department of Labor, opposes recent proposals in the United States Senate to remove the Woman's Bureau from the Department of Labor and incorporate it in a new department of welfare. "It would be another move toward sex legislation, which we do not want," says Miss Anderson. The basis of the opposition among woman leaders to this proposal and the tendency it represents is sound. Women do not wish to be segregated in politics and industry. That would be a false division which would only retard industrial and political growth. It is a tendency toward class legislation which would best be avoided. It is far more appropriate to treat the problems of women in industry as part of the general labor problem and from the point of view of the industrial situation. Though women may well organize for political and economic co-operation in order to impose something of their rightful points of view on the government, they are not, and should not become, industrially a separately classified unit.

END OF INTELLECTUAL BLOCKADE.

From the Nation.

WITH the announcement by the Rockefeller Foundation of its virtual adoption for the present of some of the medical schools of Central Europe, our intellectual rapprochement with the former enemy countries may be said to be fairly under way. That there was need for amelioration goes almost without saying. The German and Austrian universities, crowded now as they have never been before, lack almost everything that makes university life possible. They are in many cases utterly destitute—first of funds, then as a natural consequence, of books and laboratory apparatus. Hundreds of scientific and literary periodicals have had to suspend publication. There have been no foreign exchanges since 1914. And the professors and students, besides being thus denied intellectual nourishment, are often unable to buy even one regular meal a day, and living in many cases without lodgings, are found sleeping in railway stations or other public places. The result of all this, if aid had not come from the outside world, could have been nothing less than the cessation of the development—even of the existence—of art and science in the Central European countries, an incalculable loss to the world.

WOMEN'S
OR
Objects to "Chi
as Advertising
Woman Expert D
PICTURES OF FLUFF
HIGH HEELS, PRETTY
SHOWING HOME DE
Says They Disgust Real
By MARGUERITE
MODERN advertising
ing from too much
It is the "chicke
girl who, wearing a frilled
a wrist watch, operates
machine in the advertisin
is the "chicken," wearing
and a Georgette blouse,
tured as demonstrating
tion of somebody's stove
harassed housewife with
gives one look, one snort
cides to stick to the old
tub and elbow grease. At
ever, her point of view ha
quently voiced by Mrs.
Frederick, author of "Hou
gineering" and "The New
keeping," herself a prac
practicing housewife.
"The pretty girl as bait
tising should disappear,"
erick says. "A great
made in substituting the
type of beauty in place of
an, who is really more
appealing—the woman w
ural, sweet, intelligent an
Even in advertisements,
woman naturally belongs.
used that she becomes an
ing anachronism."
And when I asked Mrs.
te give me an instance of
meant, she had one on he
end.
"Here, for example,"
marked, her brown eyes
"a manufacturer is mak
campaign for his washing
It is agreed that this w
have greater attention valu
lustration of a pretty girl
near the machine. Yes, in
attention is much attracte
pretty girl. She wears hi
pumps with cut steel buc
arm boasts a wrist watch,
costume is beautiful and t
"The artist has empha
legs and their racy shoes b
pretty legs have strong
value. She wears a wrist
cause many girls on Fift
and elsewhere do wear wri
es, and the fact that t
would be ruined the first
lifted the clothes from th
blueing water has entire
our artist.
"Naturally, she wears
because the artist, probably
lor, or living in an apartm
or having his hat taken by
girls and being familiar
popular comedies of the
has a clear idea that any w
performs wears an apron
draws one—oh, a delightfu
of fluff with long bows b
lace, such as pretty girls w
they wash clothes.
"Now it is argued by de
this kind of advertising th
Hiram Jones looks at the
ment of the washing machi
oh-so-easy stove blacking,
pretty girl in the foregrou
dressed in stunning afternoon
whose hair is marcelled an
dates health, efficiency
joy—Mrs. Jones sighs,
pretty girl looks like this,
if I buy and use the wa
chine or the blacking I,
have a handsome dress, be
and radiate charm and yo
Mrs. Frederick paused
and indulged in a quiet sm
"But I do not think this
action of the average wom
type of illustration," she co
"I am catty enough to say
woman who needs to use
stove polish, washing mac
other practical utilitarian
only scoffs at the pretty g
overdressed, overmarcell
snickering. The wrist wate
high-heeled pumps and
apron make her laugh be
knows that no amount of a
would ever turn her into th
woman; and she knows th
woman never did more lau
than to dry her silk bloome
steam radiator.
"No advertising artist
Mrs. Frederick, "seems t
wife who does her own h
He never had a mother, an
mother, of course, he nev
heard of. The type of
which he knows and p
glibly, is the eyebrow-sha
sagged, short-skirted doll o
city life, a parasite and an
the total population of the
can States."
RICE AS A PUDDIN
APPEALS TO CH
RICE, an ideal food for
rarely appeals to thei
vegetable. However, te
fuse it prepared as a puddi
thoroughly ¾ cup rice a
double boiler with pinch s
sugar, 1 pint milk, ½ c
raisins. Cook until done
stirring. Served with top
cinnamon from the cereal
Served with sauce makes
dessert. One cup sugar,
spoon cornstarch, 1 tables
ter, 1½ cups boiling water
stirred. Cook until cream
hot or cold.
Miss Carolyn Plattner,
woman pocket billiard pl
has defeated many of the
men, has started on a two
in South America and Eu

ORDERED ON. © 1920. By JOHN TAINTOR FOOTE

Objects to "Chickens" as Advertising Bait

Woman Expert Deplores PICTURES OF FLUFFY GIRLS HIGH HEELS, PRETTY ANKLES SHOWING HOME DEVICES.

Says They Disgust Real Housewives

By MARGUERITE DEAN.

MODERN advertising is suffering from too much chicken!

It is the "chicken" type of girl who, wearing a frilled apron and a wrist watch, operates the washing machine in the advertising pages; it is the "chicken," wearing high heels and a Georgette blouse, who is pictured as demonstrating the perfection of somebody's stove polish. The harassed housewife with six children gives one look, one snort—and decides to stick to the old-fashioned tub and elbow grease. At last, however, her point of view has been eloquently voiced by Mrs. Christine Frederick, author of "Household Engineering" and "The New Housekeeping," herself a practical and practicing housewife.

"The pretty girl as bait in advertising should disappear," Mrs. Frederick says. "A great mistake is made in substituting the chorus girl type of beauty in place of that woman, who is really more powerfully appealing—the woman who is natural, sweet, intelligent and homey. Even in advertisements, where a woman naturally belongs, she is so good that she becomes an advertising anachronism."

And when I asked Mrs. Frederick to give me an instance of what she meant, she had one on her tongue's end.

"Here, for example," she remarked, her brown eyes twinkling, "a manufacturer is making a big campaign for his washing machine. It is agreed that this washer will have greater attention value if an illustration of a pretty girl is placed near the machine. Yes, indeed, our attention is much attracted by the pretty girl. She wears high-heeled pumps with cut steel buckles, her arm boasts a wrist watch, and her costume is beautiful and fetching.

"The artist has emphasized her legs and their racy shoes because all pretty legs have strong attention value. She wears a wrist watch because many girls on Fifth avenue and elsewhere do wear wrist watches, and the fact that the watch would be ruined the first time she lifted the clothes from the tub of blusing water has entirely escaped our artist.

"Naturally, she wears an apron, because the artist, probably a bachelor, of living in an apartment hotel, or having his hat taken by the check girl and being familiar with the popular comedies of the moment, has a clear idea that any woman who performs wears an apron. So he drawsone—oh, a delightful little bit of fluff with long bows behind and bows such as pretty girls wear when they wash clothes.

"Now it is argued by defenders of this kind of advertising that as Mrs. Hiram Jones looks at the advertisement of the washing machine, or the easy-to-use stove blacking, and the pretty girl in the foreground who is dressed in stunning afternoon frock, whose hair is marcelled and who radiates health, efficiency and sheer joy—Mrs. Jones sighs, 'Ah! This pretty girl looks like this, therefore if I buy and use the washing machine or the blacking I, too, will have a handsome dress, be beautiful and radiate charm and youth."

Mrs. Frederick paused a moment and indulged in a quiet smile.

"But I do not think this is the reaction of the average woman to this type of illustration," she commented. "I am catty enough to say that the woman who needs to use and buy stove polish, washing machines and other practical utilitarian articles only scoffs at the pretty girl who is overdressed, overmarcelled and simpering. The wrist watch and the high-heeled pumps and the frilly apron make her laugh because she knows that no amount of advertising would ever turn her into that kind of woman; and she knows that kind of woman never did more laundry work than to dry her silk bloomers near a steam radiator.

"The advertising artist," sighed Mrs. Frederick, "seems to have a wife who does her own housework. He must have had a mother, and a grandmother, of course, he never saw or heard of. The type of 'chicken' which he knows and portrays so glibly, is the eyebrow-shaved, marcelled, short-skirted doll of anaemic city life, a parasite and an oddity to the total population of these American States."

RICE AS A PUDDING APPEALS TO CHILDREN

RICE, an ideal food for children, rarely appeals to their taste as a vegetable. However, few will refuse it prepared as a pudding. Wash thoroughly ½ cup rice and put in double boiler with pinch salt, ½ cup sugar, 2 pint milk, ½ cup seeded raisins. Cook until done, without stirring. Served with top milk is a meal from the cereal in morning. Served with sauce makes delicious dessert. One cup sugar, 1 tablespoon cornstarch, 1 tablespoon butter, 1½ cups boiling water, ½ lemon juice. Cook until creamy. Serve hot or cold.

Miss Carolyn Plattner, champion woman pocket billiard player, who has defeated many of the best male players, started on a two-year tour of North America and Europe.

AND SHE'S DOING HER BEST

By Charles Dana Gibson

Copyright, Life Pub. Co.

Published by Arrangement With Life.

"Are you sure, dear, that you are economizing as much on the table as possible?"
"Dear me, yes! Why, it is only costing us twice as much as it did before the War."

BURGESS BEDTIME STORIES

BY THORNTON W. BURGESS

Sammy Jay Moves Up to Farmer Brown's

BLACKY the Crow and Sammy Jay had had their heads together, as the saying is, for some time in the Green Forest. What that really means is that they had been very busy talking things over and making a plan. Not in all the Green Forest are there shrewder heads than those of Blacky the Crow and Sammy Jay. Everybody knows that.

Chatterer the Red Squirrel saw them together and at once became suspicious. "Those two good-for-nothings are planning some mischief," muttered Chatterer. You see, he is so mischievous himself that he suspects mischief in others right away. "When those two cousins get their heads together it means trouble for somebody. I wonder who it is this time," he continued, still talking to himself. He tried to steal near enough to hear what they were talking about, but he wasn't smart enough to escape their sharp eyes and they drove him away, darting at him with their sharp bills until he was glad to seek safety in a hole in a tree where they could not reach him. There he called them names and scolded to his heart's content, but it was a long time before he dared poke his head out to see where they were. When he did they were nowhere to be seen.

Sammy Jay and Blacky the Crow had parted company on the edge of the Green Forest. Blacky had turned back, but Sammy Jay had flown over to the Old Orchard. First he had sat for a long time carefully looking this way and that way. He studied every snow-covered post and every little mound of white in sight until he was sure that it was just what it happened to be. Sammy didn't intend to make any mistake. A mistake might cost him his life, and life was just as dear to Sammy as it is to you. He was making sure that Whitey the Snowy Owl was nowhere about.

From tree to tree through the Old Orchard Sammy stole and that noisy tongue of his was silent. In each tree he sat a while to use those sharp eyes of his and make sure that all was as safe as it seemed. In the tree in the corner of the Old Orchard nearest Farmer Brown's house Sammy sat for a long time. He felt quite safe there. You know the Old Orchard comes up to the very edge of Farmer Brown's dooryard, and over in the dooryard was a big cedar tree. It was a good tree in which to spend a night, and it was a safe tree, for in the midst of its thick branches it would be impossible for Whitey to catch him.

So with that cedar tree so near Sammy felt more at ease. He knew he could reach it if Whitey should unexpectedly appear. But there were no signs of Whitey, and after a while Sammy flew down to a little shelf fastened to the apple tree next the one in which he had been sitting. On that shelf was fastened a big piece of suet, and cracked corn was scattered there. It was a table for the birds of the Old Orchard, put there by Farmer Brown's boy, and all through the winter kept supplied with food.

Sammy ate until he could hold no more. Then he flew across to the big cedar tree and in the shelter of its thick branches settled himself comfortably for the night. He felt quite at home there, for he had spent more than one night there before. "I hope that white robber comes around tomorrow morning," muttered Sammy, sleepily. Three minutes later he was fast asleep.

(Copyright, 1921, by T. W. Burgess.)

IN CASE OF EMERGENCY

NO matter what the lighting system of the home, there should be a candle and candlestick as well as matches in every bedroom.

MAXIMS OF A MODERN MAID

By Marguerite Mooers Marshall

FLIRTATION is the first act in love's vaudeville, and sometimes it is so much fun that neither audience nor performer goes any further with the program.

After the wife of a clever Mr. Fixit has reminded him six times to put on the storm door, has found his tools for him, has listened to the profanity incident to their use, has put them away—she wishes passionately that she had paid the furnace man for the job out of her own allowance!

The man who has developed to a high degree of perfection his morning snarl is the very person who feels injured because his wife so seldom wears a morning smile.

Add eternal questions: Why does the sort of woman who likes to read Browning invariably marry the sort of man who likes to go to the movies?

The coin of smiles is all very well, but a girl likes to have a man spend other kinds of coin on her ONCE in a while!

UNCOMMON SENSE

THE TAX YOU LAY ON YOURSELF

By JOHN BLAKE

YOU may complain against the income tax all you please, but you must pay it.

There is no way to get out of it but to pay the greatest debt of all, the debt to nature.

And after all, the heaviest tax ever laid by the Government is really a trifling affair to the tax that most of us lay on ourselves.

We are not speaking of the extravagance that is a tax on our daily incomes, although whole books of editorials might be written about that.

We mean the tax on our time, on our energies, on our industry, on everything that ought to mean capital in the future.

You may pay as much as 20 per cent of your income to the Government, if you are fortunate enough to enjoy a big income. But you tax your capacity for work 40 per cent by idleness, procrastination and inattention.

You may feel keenly the loss of every penny that is exacted from you by the law. But you will feel still more keenly, by and by, the loss that you are suffering right now from neglecting the things that it is necessary for you to be doing.

The man who is most efficient is the man who taxes himself the least. Incidentally, he is the man who has the best chance of a competence by and by. For the time that he saves, and the wisdom he lays up, and the skill he acquires all may be coined into money by and by.

We have spoken before, and mean to speak again, of the fact that practically without exception the men who draw big incomes now are being paid in large part for work that they did in the past, when they were getting very much smaller pay.

Perhaps they were underpaid then, but the law of compensation is still in force and for every hour that they put in doing something that ought to be done, they are in receipt today of 20 hours' pay.

Because of a great war, which was necessary to secure the world's peace, you will be taxed by Government this year, and for many years to come, at a rate that may well strike you as burdensome. All the more reason why you should remit the taxes that you have been laying on yourself.

Take off as many of those taxes as you can. Abate extravagance and save actual money—now. Abate indolence, and folly, and waste of time, and you will soon be in a position to regard the heaviest tax laid by the Government as nothing for a successful man to bother about.

(Copyright, 1920.)

THE wood fire leaped and crackled, and shot small embers out upon the bricks. The embers changed from white to red, from red to gray, from gray to sullen black. Their lives were short. One moment glowing, brilliant—dead smudges on the hearth the next. Dumb-Bell watched them.

It was the first time Dumb-Bell had noticed the embers. His chair had always stood in the bay window across the big room. That day they had moved it nearer the fire. He wondered why.

They had moved the leather-covered stool, too. He blinked down at it. The leather-covered stool had stood, for the past six months, just in front of his chair. He had disliked it at first, because it was strange. He disliked strange things that interfered with his habits. It had been his habit, until the last year, to get into his chair by a single easy bound. Then he had found it better to put his forepaws in the chair seat, pull one hind leg up, and then the other.

One day he had hunted quail from a pink dawn to a red eve. They had taken out as his brace mate young Susan Whitestone, who was something of a flibbertigibbet. The perverse creature had insisting on flying to far dim thickets in her searchings, leaving nearer cover unexplored. It was that way with the young—success was always just over the hill. Dumb-Bell had humored the silly thing, had even been caught up by her infectious, sweeping flights. He had run without restraint, without dignity, with abandon.

Not as he had run in those all-conquering days when his sobriquet was the White Ghost, but he had held the flitting Susan even, for a time, and there was this difference between them: Now and then she would flash blithely past a bit of cover without a thought, without a sign; and then he would come plunging by, weary in heels and heart, but with a champion's nose. One instant he was in his stride, but the next moveless, high-headed, tense. Within the thicket, perhaps a hundred feet away, was a breathless huddle of brown feathers and close-held wings!

And then the airy Susan would come creeping back, awed by the splendor of his pose, vaguely troubled by the thought that, flit as she might for all her days, such miracles were not for her.

That night, when Dumb-Bell put his forepaws in the chair, his hind legs, for some reason, refused to follow. He had tried to lift them up, his toes scratching on the slippering leather, until his mistress came and helped him into the chair.

Limping in from the garden next day, Dumb-Bell had found the stool before his chair. He waited for someone to move it. No one did, and he decided to climb into the chair despite it. He found the stool was like a step. By using it he could walk right into his chair. He tried it several times to make sure. It worked perfectly. From then on he liked the stool.

He was still watching the embers when the people came in from dinner—his master and mistress and that old man named Parmalee. Dum-Bell gave the two thumps on the chair seat which hospitality required, but Mr. Parmelee came and scratched him back of the ears.

It was pleasant, this scratching. He closed his eyes. The voices and the snapping of the fire grew fainter and fainter. At last they drifted away altogether, and he was in a queer thicket in which quail rose with a whir at every step he took, but gave no scent, although he tried and tried to smell them. When he, Champion Brookfield Dumb-Bell, was flushing birds! It was horrible. He twitched and whined in his sleep.

While he slept the people talked.

"Jim," said Mr. Parmelee, "I've come here this time to tell you something. I've discovered the Happy Hunting Ground. I want to take you there."

The master of Brookfield looked at him inquiringly.

"I not only discovered it, I made it," Mr. Parmalee went on. "No, I can't say that. Come to think of it, the Good Lord did most of the work. I just put on the finishing touches. It's in Minnesota."

"Are there quail up there?" asked Gregory, doubtfully. "I've understood not. Nothing to speak of, at any rate."

"No, no," said Mr. Parmalee. Bobwhite must have his comforts—his corn and his ragweed and his wheat. Some day, perhaps, he'll get there, but not now. The wilderness frightens him. We'll hunt a braver bird, king of them all."

"Ruffed grouse," said the master of Brookfield, quickly.

"Just so," said Mr. Parmalee, and then he explained. He owned, it seemed, a big tract of timber land in Northern Minnesota. He coughed slightly as he admitted it—the things he owned embarrassed Mr. Parmalee. He had gone up there last year. He wanted to see the great pines tremble, sway and crash down before the deep-biting axes and snoring saws of the lumber jacks. He had seen this, and other things. In particular he had seen, or rather heard, the flight of innumerable ruffed grouse getting up before him in the thickets.

It was all but impenetrable cover, much too thick for wing shooting; and yet here was a country filled with the greatest of all game birds. He thought about it for several days.

In any direction he pushed his way through second-growth pine, silver birch, alders and a riot of bushes and vines, a thrilling roar of wings was all about him.

One night he talked with the logging superintendent, who recommended and sent for one Red Harry, log boss extraordinary. He came, a big, red man, as thick through the chest as one of the pines he smote, and stood in the doorway. Mr. Parmalee told him what he wanted. Could it be done?

"Sure, anything can be done; but it'll cost"——

"That's my part of it," said Mr. Parmalee, who had taken stock of his man and was never embarrassed when it came to large affairs.

Red Harry turned and spat unhurriedly through the doorway. "I'll get a hundred roughnecks from Bainerd. You want some of the stuff left standin', and brush heaps made every little bit. Have I got you right?"

"Exactly. If you thin it too much the birds will leave, and they like brush heaps."

"Twenty square miles?"

"About that," said Mr. Parmalee, "and a good, tight, four-room cabin."

"All set," said Red Harry and slouched into the night.

The master and mistress of Brookfield listened to further deeds of Red Harry and his roughnecks. The eyes of the mistress of Brookfield widened at this wholesale conversion of the wilderness into a shooting preserve.

"And so," Mr. Parmalee wound up, "the happy hunting ground is ready." He turned to his hostess. "I hoped you would come, too. It will be a little rough, but"——

"I'd love it," said Mrs. Gregory. "And Jim will go quite mad."

"The trouble is," said Gregory, "I haven't a dog that will do. My stuff is all too fast for grouse. I'll talk to Peter tomorrow, though, and see what he's got."

But Peter tilted his hat over one eyes and scratched the back of his head when asked, next morning, to produce a grouse dog. He let his eye rove down the line of runways and back to the master of Brookfield. A grouse dog must be a plodding, creeping, silent worker. A field trial kennel was not the place to look for one.

"Old Jane Austin, now, might do," said Peter, at last. "She always was sly like, an' what with age an' whelpin' an' one thing an' another, she might stay around where you could get a look at her now and then."

"All right," said the master of Brookfield, promptly, "we'll take her along."

"Wait a minute," said Peter. "I ain't told you yet. She's 'eavy in whelp to Beau Brummel."

"Oh!" said the master of Brookfield. "Well, why didn't you say so at first?"

"'Ow can I say it all at once?" Peter wanted to know. "You come 'ere askin' me this an' askin' me that, an' I'm just tellin' you."

"Lord!" he exploded, suddenly, "I never thought." He folded his arms and directed a reproachful eye at the master of Brookfield. "You come 'ere askin' me for a grouse dog," he said. "Why didn't you look around afore you come?" He nodded toward the house. "What about 'IM?" he inquired. "With all the brains an' all the nose in the world, an' 'is speed gone from 'im. Take 'im with you up there, an' if 'e flushes a single bird, once 'e knows what they're like, you can 'ave my wages for a year."

"I believe you're right," said the master of Brookfield, brightening. "It's queer I didn't think of it. And yet, when you consider everything"—— He broke off, overwhelmed by visions of the past in which a white speck swept distant horizons while horsemen cursed him lovingly and galloped after.

"It is funny now, ain't it?" said Peter. "'Untin' grouse with 'im. Lord save us!"

The pines had done it. At first Dumb-Bell had suspected the loons which laughed wildly from somewhere out on the black mystery of the lake. But it wasn't the loons; they, at least, were alive. It was the pines, the brooding pines—and the silence. Always before, wherever he had gone, there had been noises, reassuring noises. Early in the morning, like this, birds should chirp and roosters crow; dogs give tongue and cattle rumble a greeting to the dawn. Horses might nicker and stamp. Sheep quaver to one another. And, best of all, there would be human voices, or a laugh, or a song, or a whistle. And the trees, where these things happened, rustled comfortably and seemed to take an interest.

All this was far away, and Dumb-Bell had the shivers, and the pines had done it. He had heard them all night. When the wind blew, the pines made a noise. He did not like that noise. The silence in which, no matter how hard he listened, nothing could be heard, was almost better. There were a few pines at Brookfield. There had been a lot of them on one side of the course when he won the Continental. He had not shivered at them then. He had just run, with hundreds of men watching, and smashed into his bevy of finds and gone on, while the men yelled.

To Be Continued Tomorrow.

Talks on Health and Beauty

BEAUTIFYING THE HANDS.

A BUSY woman will impatiently exclaim, "I haven't the time to keep my hands in good condition!" It is an unpleasant admission, to which the only possible answer is, "Take the time," if it is but 5 or 10 minutes each day. By this means the busiest woman, no matter what her work may be, will be able to keep her hands and arms in good condition and prevent them from looking as though they never had a thought or care bestowed upon them.

Extremes of heat and cold must be avoided; cold dries out the natural oils, while heat dilates the blood vessels, leaving the hands red and blotchy. Gloves should be worn when engaged in any kind of work whatsoever, as they prevent dust and grime being ground into the pores and lines of the hand; they protect the nails and skin from bruises and other inevitable blemishes incident to contact with fires, heat, rough and hard surfaces and the like. Gloves of appropriate texture should be kept on hand for various offices. For instance, rubber gloves cannot be worn around the cooking stove, nor cotton gloves for washing. Softening creams and oils should invariably be rubbed into the hands before drawing on the gloves.

A bath and massage with warmed oil at night are quickly followed by marked improvement. The nails should be soaked in the oil while the remainder of the hand is massaged, rubbing backward, toward and over the wrist.

Keep the following lotion on hand for use always after washing the hands: Tincture of benzoin ½ ounce, glycerine 4 ounces, rosewater 8 ounces. A whitening skin powder that enjoys considerable favor contains: Powdered marshmallow root 2 ounces, carbonate of soda 4 ounces, ground barley meal 8 ounces; this is used in place of soap.

The hands require special attention in winter. The vasemotor system is remarkably sensitive to changes in temperature and is the cause of red hands in many instances. Carelessness in drying the hands is responsible, to a great degree, for chapping and cracking. It is necessary that every particle of moisture be removed, then apply an ointment or lotion, and dust with powder. This should always be done before going into the air.

MUNYON'S RHEUMATISM REMEDY

Money Refunded if it Fails

Munyon's Rheumatism Remedy relieves sharp, shooting pains in the arms, legs, side, back or breast, or soreness in any part of the body almost immediately. For lameness, stiff and swollen joints, stiff back, and all pains in the hips and loins, gives relief so quickly that it astonishes all who try it. Chronic rheumatism, sciatica, lumbago, or pain in the back, should be treated with Munyon's Rheumatism Remedy. It rarely fails to give relief after a few doses and often cures before one bottle has been used completely.

Munyon's H. H. Remedy Co. Scranton, Pa.

THE CHILDREN

you have at home should be taught to use

ED. PINAUD'S HAIR TONIC

to insure fine abundant hair in their mature years.

Encouraging the care of the physical appearance is almost as important as training of the child mind.

Children love to use this fine French hair dressing. It stimulates the scalp, keeps the hair looking youthful, improves its growth and imparts refined fragrance.

Keep *your* hair and *your children's* alive by faithful use of

ED. PINAUD'S

PARFUMERIE ED. PINAUD

American Offices

ED. PINAUD BLDG. NEW YORK

ST. LOUIS POST-DISPATCH
DAILY MAGAZINE

MORE TRUTH THAN POETRY

By James J. Montague.

PIKERS.

There wasn't any wave of crime when Jesse James was in his prime,
A man could shoot and rob and loot
With little competition.
In consequence the bandit game brought easy wealth and widespread fame
To men of James' perverted aims
And criminal ambition.

Bold buccaneers were very few when Kidd the Jolly Roger flew,
The fact that he on many a sea
Pursued his dread vocation,
A few defenseless galleons sank and made the sailors walk the plank,
Or had 'em shot, was all that got
The old man's reputation.

No gun men walked their evil ways, in Robin Hood's romantic days,
Whose burly forms appeared in swarms
In city, town and village;
And that's the reason Mr. Hood so very easily made good
When he essayed the gainful trade
Of robbery and pillage.

If these three birds should strive today to make the modern world their prey,
Despite the fame that clothes each name
With bright romantic splendors,
Their time would be extremely short; they'd all be pinched and haled to court,
Although they might be let off light
As trivial offenders.

NOT A CHANCE.

It doesn't look as if the next Nobel peace prize would have to be apportioned among the gentlemen in the Geneva conference.

THE IDEAL GOVERNMENT.

All Congress needs to do this year is to enact legislation that will delight the farmer and Wall street, and the workingman and the capitalist.

(Copyright, 1921.)

Correct Diagnosis.

"Mother," sighed little Johnny, "I had such an awful dream last night! Does it mean anything?"

"Yes, it means that I know now what became of that apple cake that I couldn't find last night."—Houston Post.

Economy.

"I am tempted to tell the landlord what I think of this rent raise!"

"Don't do it, Charlie, dear," protested young Mrs. Torkins. "It's bad enough to give him your hard-earned money, without wasting any of your splendid eloquence on him."—Washington Star.

Hope Springs Eternal.

Murphy had been detailed to carry the sad news of the boiler explosion to the weeping widow.

"Sura, now, ye shouldn't take on so," he said consolingly. "Pat was sittin' on the boiler when it blew up. They ain't found him yet, but he may come down fine and dandy any day."—American Legion Weekly.

His Preference.

"Under the Constitution," began the presiding elder, "every man has a right to life, liberty and the pursuit of happiness."

"Them that wants to can pursue happiness," replied Gap Johnson of Rumpus Ridge, Ark., "but I druther have it brung to me."—Kansas City Star.

Passengers' Pastime.

Chief Clerk on the Interurban: Another farmer is suing us on account of his cow.

General Manager: One of our trains killed it, I suppose?

Chief Clerk: Not this time. He complains that the passengers lean out of the windows and milk his cow as the trains go by.—Successful Farming.

Very Recently.

"Let's see! When was that?"

"Oh, just the other day," replied J. Fuller Gloom. "Not more than three or four robberies ago."—Kansas City Star.

A Simple Matter.

Wife (opening bandboxes): I've had several hats sent home dear so you can choose. I myself like this one, but if you prefer the other, why, I'll keep them both.—Boston Transcript.

Referred to Supreme Court.

Harrington: St. Patrick drove the snakes out of Ireland.

Carrington: But wasn't the amendment declared unconstitutional?—Detroit News.

The Modern Youth's Idea.

"Shucks, boy, you ought to see the old Virginia reel."

"Well, uncle, I will. What movie house is it showing at?"—Florida Times-Union.

SPIVIS THOUGHT THAT JEFF AND HE WERE IN THE SAME BOAT.—By BUD FISHER.

BUT IT DOESN'T MEAN ANYTHING.—By RUBE GOLDBERG.

MAYBE UNCLE SI IS COLOR BLIND.—By PAYNE.

A New Line.

"Do you notice the large number of horny handed sons of toil who are now riding in Pullman cars?"

"I do," replied the traveling salesman. "And for my part, I'm glad to see them."

"Why so?"

"I'm hearing some brand-new stories in the smoker."—Houston Post.

Let the Wedding Bells Ring Out

Can You Beat It?—By Ketten.

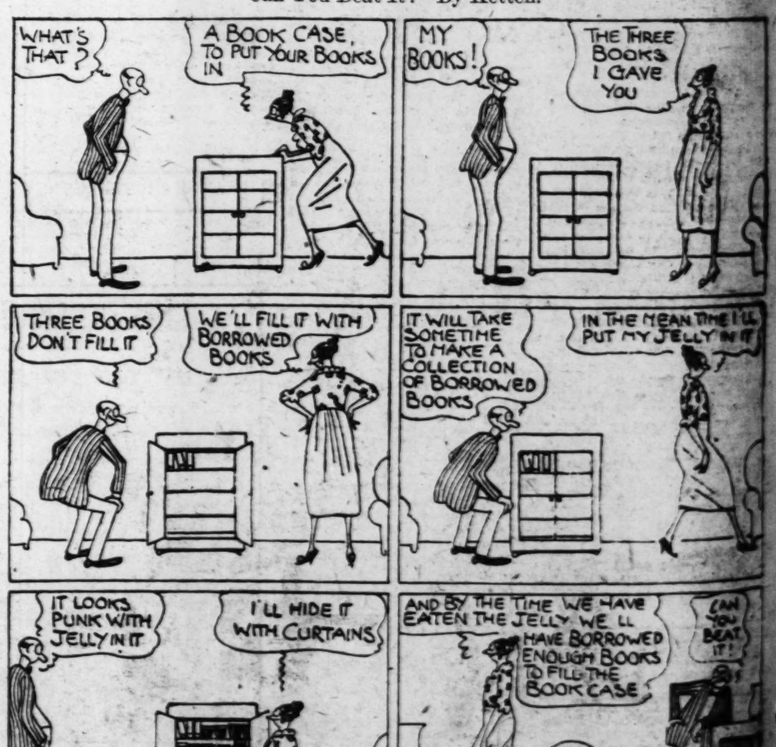

Miserable Conduct of a Selfish Man.—By Fontaine Fox.

A Definition.

"Paw," asked young Banty, "what's a gentleman?"

"A gentleman is a feller that you hain't acquainted with very well," replied his sire, Gap Johnson of Rumpus Ridge, Ark.—Kansas City Star.

Going and Coming.

The Booking Agent: Did your "Uncle Tom" tent show have a long run on the road?

The Lead: Not a very long run. But we had a nice little hike getting back.—Houston Post.

Easy Explanation.

"I say, Stalker," he said, "you remember you told me you had hunted tigers in West Africa? Well, Capt. Smith tells me there are no tigers there."

"Quite right, quite right," said Stalker, blandly, "I've killed them all."—Grand Rapids News.

And—

There are two kinds of friends, those who try to run your affairs for you, and—and—and—darned of we can remember the other kind!—New York Sun.

"Why don't you open the door? That may be opportunity knocking."

"It's more apt to be a bill collector."

"Well, if you only knew it, a bill collector offers good opportunity to get out of debt."—Birmingham Age-Herald.

Can't Lose Him.

The Warden: If I make you a trusty can I be assured that you won't attempt to escape?

No. 9999: With living expenses so high? Don't make me laugh.—Detroit News.

"Bessie, why don't you try to be a good little girl?"

"I do try, awfully hard."

"But you don't succeed very well?"

"Why, mother, just think how I'd be if I didn't try at all."—Kansas City Star.